STATE	COUNTY	TOWN OR VICINITY
Md ✓	—	Baltimore 4p 122 W. Conway St

INDEX NUMBER	MONUMENT
MD, 4-BALT, 54-	OTTERBEIN CHURCH. UNITED BRETHREN

REPRESENTED IN NEGATIVE FILE		H.A.B.S. SURVEY NO. MD-396✓
~~PUBLISHED~~ PHOTOGRAPHS		
HABS ~~PUBLISHED DRAWINGS~~		

Hist. - built 1785
(German Evangelical Reformed Church)

Descript. - Brick with tower - much altered.

GPO 6—8369

HISTORIC AMERICAN BUILDINGS SURVEY

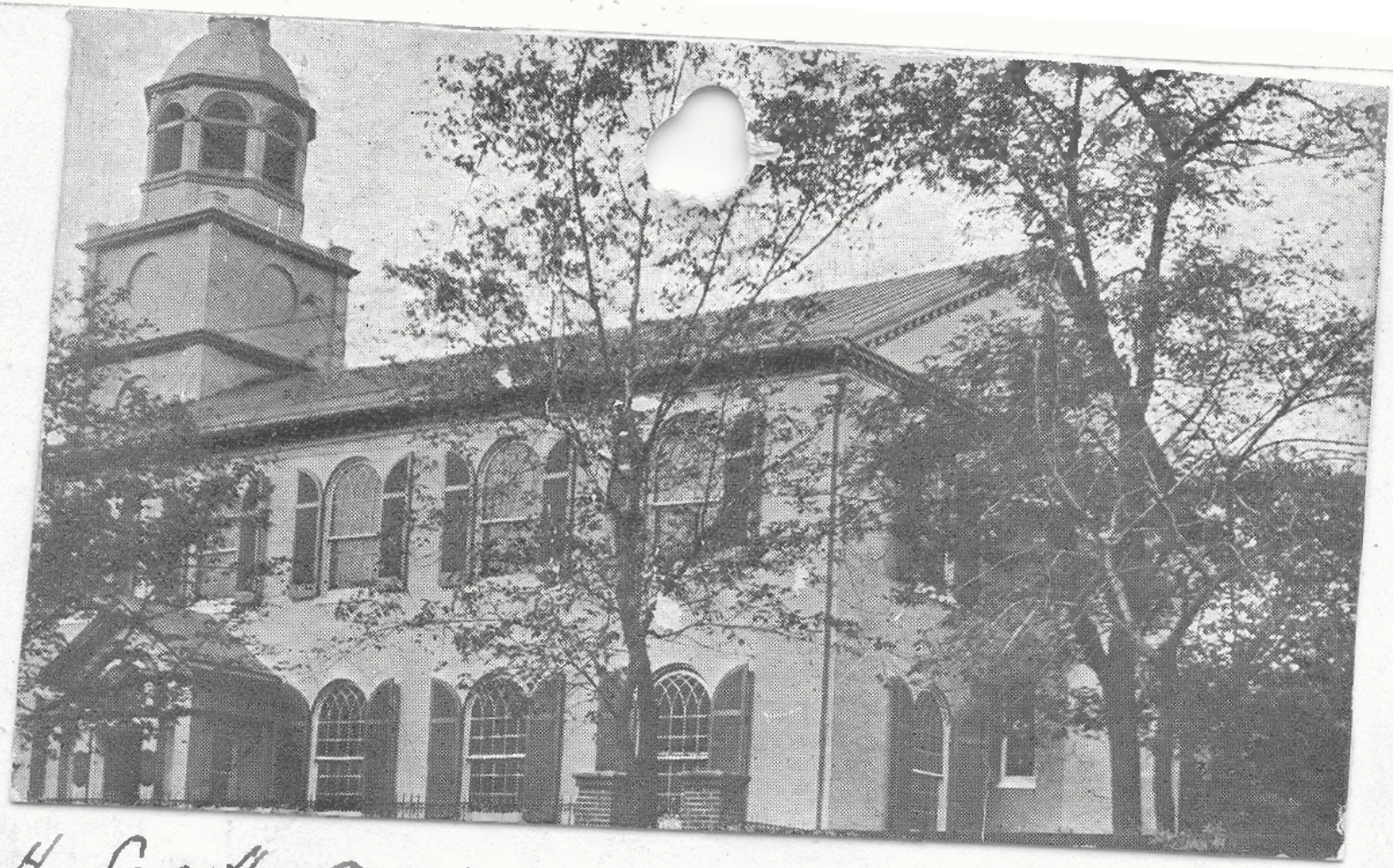

John H. Scarff. D.O. HABS.
Jan 1937

1012 Keyser Bldg.
Baltimore