STATE	COUNTY	TOWN OR VICINITY
Maryland ✓	Prince George's	CONTEE ✓ (Near Laurel) 7p

INDEX NUMBER	MONUMENT
MD, 17-CONT, 1-	(Snowden, Richard, House) Oaklands

REPRESENTED IN NEGATIVE FILE		H.A.B.S. SURVEY NO.
		MD-109

Contee Rd.

Owner: Mr. Staggers

PUBLISHED PHOTOGRAPHS	✓
PUBLISHED DRAWINGS	✓

2½ STORY BRICK, MANSARD ROOF (ORIG. GAMBREL)

Brick springhouse.

BUILT BY RICHARD SNOWDEN, LATE 18TH CENT.

BOUGHT 1911 BY C.R. HOOF.

REF. FORMAN, p. 94 (INCL. FLOOR PLAN)

See SUPPLEMENTAL CARD INDEX

ALSO-MD-113

GPO 6—8369

10-444 HISTORIC AMERICAN BUILDINGS SURVEY

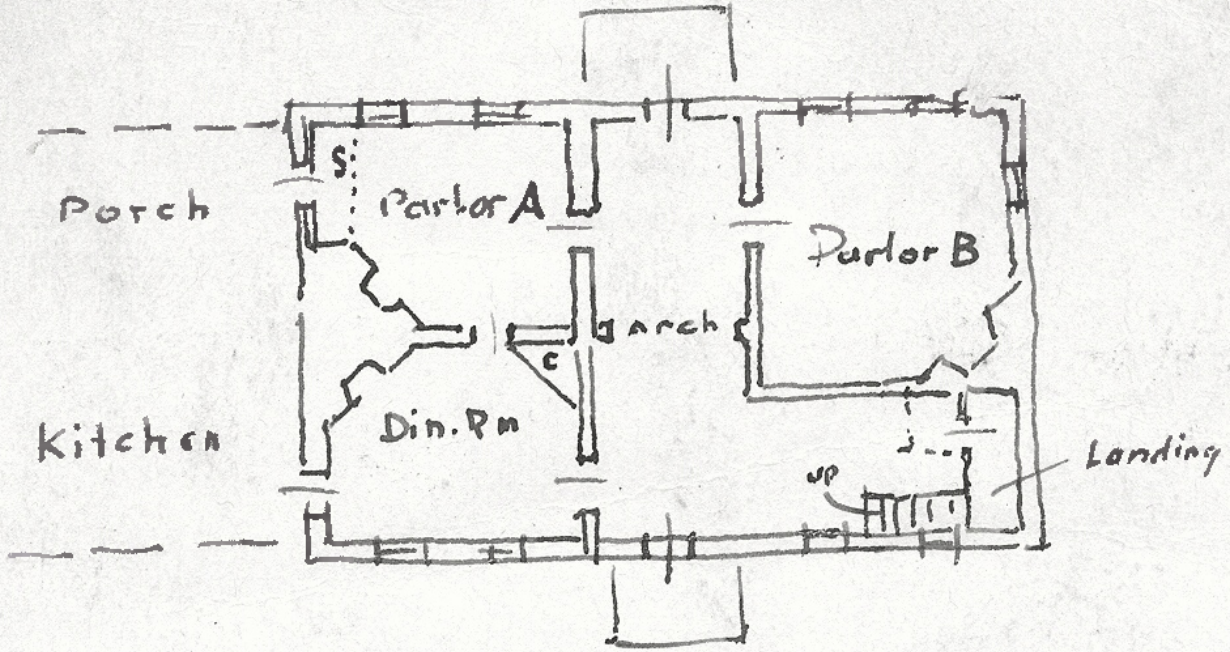

C - unusual, large china clo.

S - reputed location of former stair

Parlor A has legend of poker game played with the Devil.

Prepared by Delos H. Smith 1940