Rogers House
on Craddock Creek
Accomack County
Virginia

VA. 483

HABS
VA
1- ___,
5-

PHOTOGRAPHS
WRITTEN HISTORICAL AND DESCRIPTIVE DATA
Virginia District

Historic American Buildings Survey

Prepared at Washington Office

VA.
1 — 5 —

Va

ROGERS HOUSE on Craddock Creek.

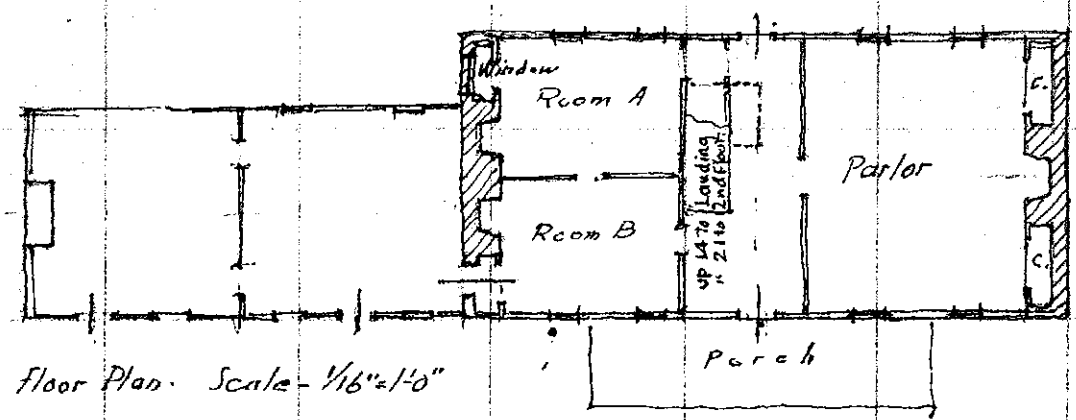

Approx. First Floor Plan. Scale - 1/16" = 1'-0"

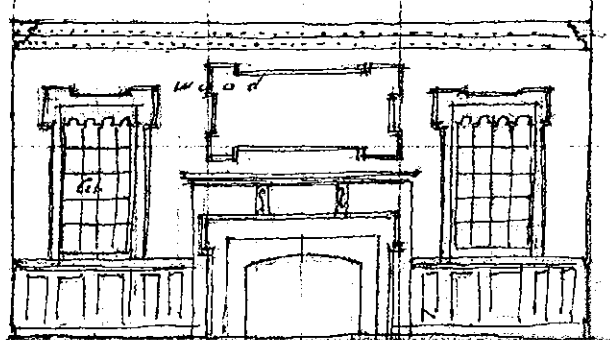

Wood panelling in Parlor - Approx Scale - 1/8" = 1'-0"