McRAE - TUPPER - BARNETT
~~Bennett~~ House
Washington
Wilkes County
Georgia

HABS NO. GA-1158
HABS
GA.
159-WASH
5

PHOTOGRAPHS
WRITTEN HISTORIC AND DESCRIPTIVE DATA
District of Georgia

Historic American Buildings Survey

Prepared at Washington Office

McRAE-TUPPER-BARNETT HOUSE
WASHINGTON, GA
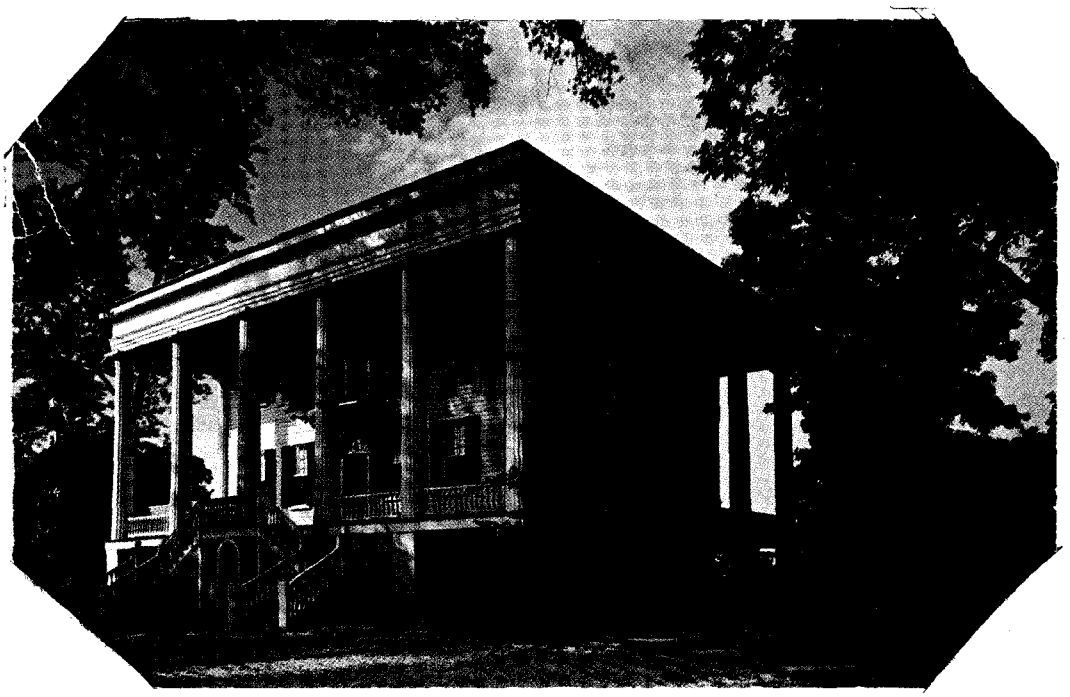
HABS
GA
159-WASH
Supplemental
material
data page 1