DR. KARL PETERS ON HIS DEFENCE.

Denies the Charges of Atrocities Made Against Him in the Reichstag.

And Appeals to the Journal to Make It Known in America.

Marbrick Was Hanged After Being Found Guilty of Crime by a Regular Court-Martial.

THE EXECUTION OF THE TWO WOMEN

One Was Legally Tried and Sentenced to Death, and There Is No Truth Whatever in the Story That He Murdered the Other.

By Julian Ralph.

London, March 18.—Dr. Karl Peters, who is being accused in the Reichstag on the question of alleged African atrocities, wishes me to make a statement in his defence, not only to the German people in Germany, which I have done through the Kleines Journal, but to Germans in America, and also to the English speaking race generally. Hence he has asked me to specially forward this statement.

The whole accusation rests on an invention. He declares that in July, 1891, the Government sent him to Kilimanjaro, at the head of a military expedition with the power of life and death, and immediately after founding the station of Marangu the natives attacked him and continued to do so.

About September 10, 1891, an attempt was made at night to break into the officers' mess room in order to reach an adjacent storeroom, where two girls not belonging to Peters slept.

The guilty man was undiscovered, although Dr. Peters announced he would receive a light punishment if he surrendered. On the other hand, if he declined to present himself, he would, if detected, be summarily judged by martial law, then in force.

Suspicion fell on a confidential native servant, named Marbruk, who, in October, 1891, was detected in a serious theft. On this occasion, Marbruk confessed his guilt. In the former case he was put on trial, while one of the girls, likewise suspected of participation in the burglary, was unpunished by Dr. Peters and sent home.

Simultaneously, however, a serious native rising broke out, Dr. Peters, three whites and 135 black soldiers being pitted against 125,000 tribesmen.

The safety of the garrison rested principally on the fear which Dr. Peters' person inspired, so a council of war, consisting of Freiherr Janke Pechmann, Herr Janke and Peters himself, judged Marbruk. He was unanimously convicted of gross burglary, theft and breach of confidence and the council condemned him as example to death.

So much for one case.

Regarding the other dessolute native woman, she had lived at the station since August, 1891. She had become suspected of treachery and fled to a hostile sultan, Malcomia, who, having rebelled and insulted the German flag, was necessarily subdued by force. Thereupon his people handed over the fugitive woman, whom Dr. Peters tried. He discovered she had had plans to open the station at night to the enemies of German supremacy and to betray the garrison.

Dr. Peters, however, condemned the woman instead of to death, to six moths in chains. As the garrison then only numbered twenty-seven in all, the prisoners in chains, who were many in number, were told twice weekly that flight meant death; but nevertheless the said woman fled over night at the end of February, 1892.

Being promptly recaptured, she was tried by the same coure as tried Marbruk, and unanimously condemned to death, and as an example hanged.

The two above events were wholly unconnected.

It is a malicious distortion of truth, Dr. Peters states, to say that he executed his boy and concubine because they committed adultery.

Dr. Peters never wrote to the English Bishop Tucker explaining that he had married the woman after Mohammedan rites, and, therefore, aws entitled to execute her and was convinced the Bishop was gentleman enough to free him from so silly an accusation.

Finally, Dr. Peters affirms that he never kept these facts secret, and is ready to meet any charges, which he attributes to his activity in urging an increase of the German fleet and his successful candidature against Prince d'Arenberg for the presidency of the Berlin branch of the German Colonial Society.

CHARGED WITH MURDER AT 16.

A Youthful Canadian Arrested at Lindsay for Killing and Robbing a Man.

Lindsay, Ont., March 18.—The body of James Agnew was found to-day with a bullet hole behind the ear. A number of papers and an empty purse were lying on the ground near the body.

John Kearney, sixteen years old, has been arrested on suspicion of being the murderer.

It is said that the watch and chain stolen from Agnew and a revolver with two empty chambers were found on him. The boy has a bad reputation.

Wringers and Sweepers Repaired as good as new. Called for and delivered free. Send postal Am. Wringer Co., 99 Chambers st., New York.

THE SPHINX'S HEADDRESS.

Colonel George Raum Thinks He Has Discovered It Buried Between the Paws of the Stone Monster of Ghizeh.

By Julian Ralph.

London, March 18.—The Egyptian journal, Sphinx, says that Colonel George Raum, of San Francisco, has just, with the Khedive's permission, made excavations at the foot of the famous Sphinx of Ghizeh and even inside the stone monster.

By a gallery built at the base of the head he has penetrated under the backbone, and discovered a sort of well, which was cleaned out and found to be twenty-two feet deep, and from this level two corridors branch off, one to the northwest, the other to the southwest.

The top of the Sphinx's head is pierced with a hole, in which it is believed there should be fixed a headdress or cap of stone. Colonel Raum thinks he discovered this headdress buried twelve feet under the ground, in a templelike space between the beast's paws.

It represents a coiled serpent supporting three columns in the form of a lotus, painted red, and measuring forty-five inches at the widest part.

SHE MADE NO DEFENCE.

James J. Heck Procures a Divorce in London from the Wife He Married in Jersey City.

By Julian Ralph.

London, March 18.—There were eleven divorce cases in London to-day, all of which were undefended.

James Julius Heck was married at St. Matthew's Episcopal Church, Jersey City, in October, 1881. He went with his wife to Canada, and then to Grimsby, England. But in 1887 he found a letter from his wife to Sidney Morton. She admitted her misconduct, and a peace was patched up between the pair for a year, when Mrs. Heck deserted her husband and went to London.

Two years later Heck met his wife at the bar of a second-class music hall, richly dressed, and blazing with diamonds, real or unreal. She offered to shake hands. He refused. She then said there were plenty of better men than he. Heck hired detectives, who followed the woman to Morton's house, where she called herself Mrs. Morton.

Mr. Justice Barnes granted Heck a divorce to-day, subject to proof of the Jersey City marriage.

ART POSTERS IN LONDON.

An Exhibition to Be Held in Which the American Artists Will, It Is Expected, Be Far in the Lead.

By Julian Ralph.

London, March 18.—An exhibition of artistic posters is advertised to open at the Westminster Aquarium Friday. A whole section will be given up to the United States.

If the best New York work is shown, it will put us in the lead, for I found even in Paris that Rheads's work on the Journal and Sun was held to be the very finest extant outside of Paris.

I have heard gossip to the effect that Rheads's Journal posters were shown to Sir George Newnes, who ordered a single design at $500, which is an immense price in London, where Julian Price, Dudley Hardy, Beardsley and Grieffenhagen have not begun to exhibit a grace, wealth of color or artistic composition to compare with that of the New York and Paris artists.

KAISER GIVES CONSENT.

England Will Be Able to Devote a Portion of the Egyptian Reserve Fund to Pay for the Dongola Expedition.

By Henry W. Fischer.

Berlin, March 18.—To-night's North German Gazette extra officially confirms my Monday's cable respecting the Kaiser's attitude on the Italian and English situation.

The Gazette says that the Government has decided to permit England to use a portion of the Egyptian reserve funds for the Dongola expedition.

Austria and Italy will likewise permit this.

This decision on the part of the powers forming the Dreibund will give Great Britain a majority in the Egyptian Debt Commission.

WOULD NOT EXTRADITE HIM.

A Canadian Charged with Forgery Gets Off Through a Technicality.

By Julian Ralph.

London, March 18.—Andrew Boyd, a Canadian, was arrested last month in London on the charge of forgery in Canada, committed in 1890.

Until last June Boyd resided in Montreal, yet no charge was laid against him.

Sir John Bridge, the magistrate before whom the case appeared, to-day declared the offence was not an indictable one under Canadian law.

FOREIGN NOTES OF INTEREST.

Mr. Thomas F. Bayard, United States Ambassador to London, who has recently been indisposed, has recovered his health after spending a few days at Eastbourne and resumed his duties at the Embassy yesterday.

* * *

The German Emperor has sent the Royal Yacht Squadron a cup to be competed for in the races of the Cowes regatta, which will take place in August.

* * *

The Unionist members of the Glasgow (Scotland) University have chosen Mr. Joseph Chamberlain as their candidate for the office of Lord Rector of the University.

AUCTION SALES. The reason that The Journal makes a nominal charge of 10 cents a line for advertisements inserted in its columns under the classification of Auction Sales is because it thinks that the great majority of its readers value this kind of advertising as semi-news. Look at the auction columns and see how they grow. The leading auctioneers of the city advertise in them—those who are reliable. Advertisements under this classification are repeated in Das Morgen-Journal without extra cost if you wish it.

STOLE A KING'S LETTERS.

A Russian Adventuress the Burglar, and Her Object the Prevention of His Marriage.

By Henry W. Fischer.

Berlin, March 18.—Highly sensational developments are reported from Belgrade, capital of Servia, in connection with the burglary which was committed in King Alexander's room, when his desk was broken open.

The burglar was not a common thief who was looking for money, but a Russian adventuress of fascinating beauty, who gained considerable influence over the young King and often was to be seen at the royal residence.

The thief left the money that was in the desk, but carried off the King's private copying book, containing hundreds of compromising letters from and to women, diplomats, politicians and business people. Some of them pertain to Russian politics and intrigues, while others relate to the arrangement which King Milan made in regard to his illegitimate children, especially the son who is the offspring of the now separated wife of the former Premier, Ristics.

The purpose of this theft is said to be the forestalling of the contemplated marriage of King Alexander to a Greek Princess.

FERDINAND NEEDS MONEY

The Prince of Bulgaria Making Desperate Efforts to Raise a Big Loan on His Estates.

By Henry W. Fischer.

Berlin, March 18.—Prince Ferdinand of Bulgaria is in great financial embarrassment, and the surprise occasioned by his predicament, which is apparently extreme, is all the greater because of the well-known fact that his family is one of the richest in Europe.

Prince Ferdinand recently gave an order to a leading Berlin jeweler for a diamond-studded sword, to cost 500,000 francs, with which he intended to present the Sultan. He was, however, unable to pay the jeweler's bill and the latter secured himself with a mortgage.

Besides this trouble Ferdinand is making desperate efforts to raise 5,000,000 francs on his estates.

SPAIN TO BORROW AGAIN.

The Cabinet Council Decides to Arrange for Another Gigantic Issue of Cuban Bonds.

Madrid, March 18.—The Cabinet Council last night examined propositions submitted by Spanish bankers for monetary assistance to meet the expenses of the war, and finally resolved to commission the Bank of Spain to arrange with the for an emission of Cuban bonds to amount to forty million dollars, of which four millions only are to be sold, the residue being given as a guarantee to tenders.

General Navarro arrived at Codex to-day from Cuba, and in response to questions said:

"The sole thing I can say is what is a secret to nobody, and that is that affairs are bad and the campaign will be long."

This is also the opinion entertained in Government circles, where its is regarded as certain that still greater sarrifices will be needed on the part of Spain before the insurrection can be suppressed.

Weyler is believed to be very disgusted over the present position of affairs on the island, as, though the elections promise to pass off better than was at one time expected, it is a matter of public notoriety that he is afraid to act vigorously, owing to the fear that his proceedings may have an undesirable influence on the outcome of the deliberations of the United States Senate on the question of the recognition of the insurgents.

More troops are shortly to leave the peninsula for Cuba.

MARINE NEWS.

PORT OF NEW YORK.

ALMANAC TO-DAY.

Sun rises....6:06 a. m. | Moon rises.... —
Sun sets....6:11 p. m. | Moon sets...11:44 p. m.

HIGH AND LOW WATER TO-DAY.

GOVERNOR'S ISLAND		SANDY HOOK.	
H. W.	L. W.	H. W.	L. W.
10:30 a. m.	4:41 a. m.	10:12 a. m.	4:14 a. m.
10:55 p. m.	4:42 p. m.	10:34 p. m.	4:10 p. m.

High water at Hell Gate is 1 hour and 49 minutes later than at Governor's Island.

The time used in this tide table is 75th meridian, W.

Incoming Steamships.

ARRIVED YESTERDAY.

Ss. Nomadic (Br.), Clark, Liverpool, March 6.
Ss. Westernland (Belg.), Nielson, Antwerp, March 7, with mdse. 60 cabin and 333 steerage passengers, to the International Navigation Co.
Ss. Taormina (Ger.), Fendt, Hamburg February 28, Havre March 1, with mdse. and 249 steerage passengers to Funch, Edye & Co.
Ss. Christine (Dan.), Larsen, Christiania, February 25, via Shields March 1, in ballast, to Gust Heye.
Ss. Nueces, Risk, Galveston and Key West, with mdse. and passengers to C. H. Mallory & Co.
Ss. Mobile (Br.), Leyland, London, March 6, with mdse. and passengers to New York Shipping Co.
Ss. Allegheny (Br.), Low, Savanilla, March 4, Carthagena 6th, Limon 9th and Kingston 12th, with mdse. and passengers to Pim, Forwood & Kellock.
Ss. Portia (Br.), Farrell, Halifax, N. S., and St. John's, N. F., with mdse. and passengers to Bowring & Archibald.
Ss. Teutonic (Br.), Cameron, Liverpool, March 11, Queenstown 12th, with mdse. and passengers to H. Maitland Kersey.
Ss. Salerno (Ger.), Scharmberg, Rio Janeiro, February 9, via Santos February 21, with mdse, to Funch, Edye & Co.
Ss. Old Dominion, Blackman, Newport News and Norfolk, with mdse. and passengers to Old Dominion Steamship Co.
Ss. Seminole, Chichester, Jacksonville and Charleston, with mdse. and passengers to W. P. Clyde & Co.

DUE TO-DAY.

Ss. Glenochil, Gibraltar, February 22; ss. Comanche, Jacksonville, March 7; ss. Italia, Gibraltar March 1; ss. Patria, Hamburg, March 9; ss. Loch Etive, Gibraltar, March 1; ss. Zaandam, Amsterdam, February 29; ss. Philadelphia, La Guayra, March 11; ss. Caribbee, St. Thomas, March 11; ss. Havel, Bremen, March 10; ss. Pomeranian, Glasgow, March 6; ss. Seguranta, Havana, March 14; ss. Trinidad, Bermuda, March 16.

DUE TO-MORROW.

Ss. Lepanto, Hull, March 4; ss. El Norte, New Orleans, March 14; ss. Campania, Liverpool, March 15; ss. H. H. Meier, Bremen, March 6; ss. Ontario, London, March 4; ss. Wakefield, Gibraltar, March 8; ss. Kansas City, Savannah, March 17.

Outgoing Steamships.

SAIL TO-MORROW.

	Mails close.	Vessels sail.
Alliance, Colon	10:00 a. m.	12:00 m.
Ciudad Condal, Havana	10:00 a. m.	12:00 m.
Rio Grande, Brunswick, Ga.	—	3:00 p. m.
Seminole, Charleston, S. C.	—	3:00 p. m.

LEBAUDY CASE CLOSES.

And on Monday Next the Prisoners Charged with Blackmailing Will Know Their Fate.

Paris, March 18.—After yesterday's exciting incident much was expected to-day at the Lebaudy trial, but the whole proceedings were comparatively tame.

De la Bruyere's defence was presented by Maitre Clunet, who plunged deeply into the legal aspects of the case, which, he contended, entirely exempted his client.

Clunet, of course, aimed a blow at the Marsy and Balenski faction, which, he said, was struggling to preserve a privileged position, and was successful in its efforts, thanks to the Venus who had descended from the Olympus of the Rue de Richelieu. How could Venus, in fact, be resisted. She had been seen in court, and how was it possible to withstand the weapons of her perennial beauty?

The banker who won in the struggle had gone off with millions, and what was poor De Labruyere doing in this wild dance around the golden calf? Why, he and those accused with him were nowhere in that terpsichorean performance. Some of the prisoners received 12,000 francs between them, and the rest of the money was in the box of the absconding banker.

Finally the counsel rehearsed the honorable past of the prisoners, defending Mme. Severine at the same time, and urging that her articles were inspired by sincerity and good faith.

This ended the proceedings. The prisoners filed out hopefully, and next Monday will come up again to hear judgment.

FORMING OF THE EXPEDITION.

Collazo Gathered His Men and Arms Together with Extreme Secrecy.

Jacksonville, Fla., March 18.—The facts of the Three Friends Cuban expedition, which is known to have safely landed, are as follows:

General Enrique Collazo, the head of the expedition, strolled with a company into the suburbs of Tampa one day two weeks ago. Thence he was driven in disguise to Plant City and came by rail to this city. Here he remained in seclusion while the plans for his enterprise were matured. Both men and arms were quietly gathered for the occasion.

Old Cape Florida was selected as the point where, under cover of darkness, the men should join Callazo. The powerful sea-going tug Three Friends was engaged for the transportation and was to consort with a large steel steamer that was already loaded and slowly steaming down the east coast.

The Jacksonville shipment left the foot of Newman street and went down the St. John's River and out to sea on board the Three Friends last Friday morning at 4 o'clock, just one week after the steamer Mallory sailed from Tampa. The Collazo expedition, not being able to reach here in time to take the Three Friends, left for Palm Beach, via the East Coast line, and then went on a skip-jack sailboat to Old Cape Florida, where they were taken on board of the Three Friends.

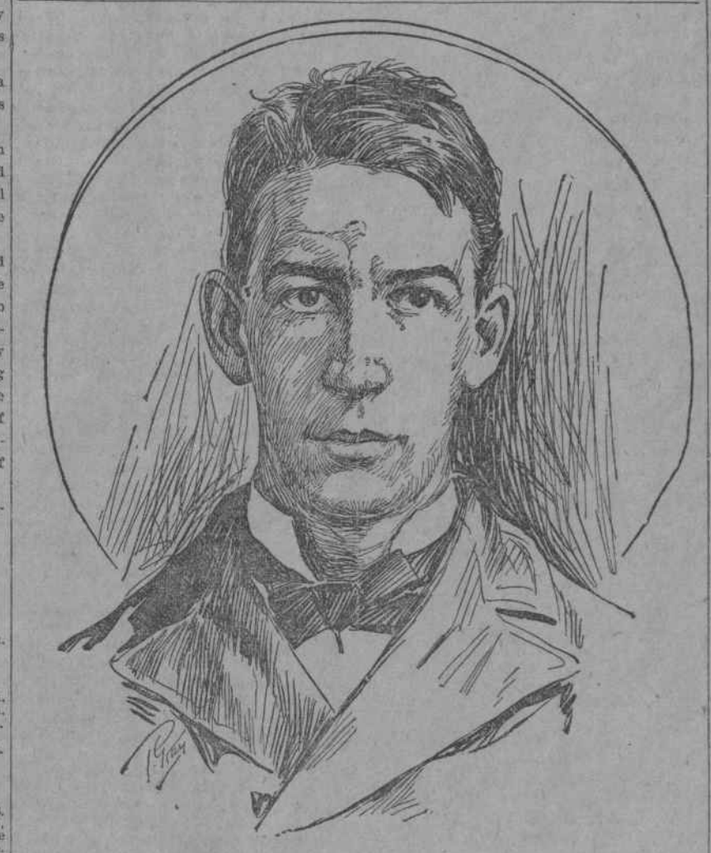

William Scott.

The information here is to the effect that the Three Friends carried 300,000 rounds of cartridges, 300,000 Remington cartridges, 300,000 Spanish cartridges, 1,000,000 shells and an equal number of caps, two cannon, 5,000 rifles, 4,500 Winchester rifles, 500 machetes, 500 equipments, 500 pounds of sulphur, 5,000 pounds of dynamite, clothing, medicine and 59 men.

Return of the Three Friends.

Key West, Fla., March 18.—The Three Friends, said to have carried a filibustering expedition to Cuba, arrived here this afternoon in distress. She had three or four Cubans on board, who, the local authorities suppose, refused to land in Cuba.

Pequod Club to Hold a Smoker.

Colonel John R. Fellows will be the orator of the evening next Friday, March 20, at the Pequod Club smoker, which will be held in the clubhouse, No. 267 West Twenty-fifth street. Tammany leader John C. Sheehan, former president of the club, will also make an address. Many artists, including John W. Kelly, will take part in the entertainment.

HOW A MAN
Can Lift
30,000,000 Pounds.
SEE NEXT
SUNDAY'S JOURNAL.

FRAUD EXPOSED!

The Carter Medicine Company Bring to Justice

A Man Who Floated Bogus Labels Freely.

Judge Fitzgerald's Remarks.

In Sentencing the Prisoner to Eight Months in the Penitentiary, the Judge Did a Great Service to Manufacturers of Proprietary Medicines.

It is an unending mystery to honest people why so many men with education and natural ability enough to make a good living honestly will resort to frauds and crooked measures.

No sooner does a man with brains bring forth a valuable invention, or a man by his business ability and earnest work make a successful business, than some clever scamp begins to counterfeit the first or imitate the latter. The Carter Medicine Company, of this city, has by long years of labor, coupled with the acknowledged merit of their famous Carter's Little Liver Pills, built up a valuable business.

Some time ago in Woolwich, England, a man named John Carter conceived a scheme of manufacturing pills and calling them by his own name, "Carter's Little Liver Pills." The English branch of the Carter Medicine Company at once obtained an injunction against him, and the case has just been tried in the High Court of Chancery of England. On the 31st of January last His Lordship the Honorable Justice Stirling granted a perpetual injunction with costs against this man and confiscated all of his goods. His Lordship took the ground that the Carter Medicine Company had created a great property in the words "Carter's Little Liver Pills," and that they must be protected both upon their name "Carter" and also upon the words "Little Liver Pills." The injunction was very sweeping in its wording. It restrains the said John Carter, chemist, of Woolwich, England, his servants and agents, from selling or offering for sale any little liver pills not made by the original Carter Medicine Company, or by manufacturing any pill in a manner calculated to deceive the public into the belief that they are the genuine "Carter's Little Liver Pills," or from supplying persons asking for Little Liver Pills with any pills other than the genuine original "Carter's Little Liver Pills," and also orders the said John Carter to deliver up for destruction all pill boxes, wrappers and labels in his posession bearing the words "Little Liver Pills," and also orders him to pay to the plaintiff all their costs in the action. This decision establishes the validity of the claim of the proprietors of Carter's Little Liver Pills to the exclusive use of the name Carter in connection with pills, and also their exclusive right to the combination of words "Little Liver."

Here in New York since last June the company has been engaged in running down a lot of people who were selling counterfeit Carter's Little Liver Pills.

In this case there was no subterfuge by having a man named Carter, but the goods were simply out-and-out counterfeits in appearance of the original article. Several of these cases have been tried and one druggist named Thomas B. Hughes, No. 281 Tenth avenue, was convicted and sent to the penitentiary.

Every one of the persons handling the spurious goods gave the name of a man named William Remington as the person from whom they made the purchase.

In consequence of this the Carter Medicine Company has been diligently searching for this individual named Remington, alias Scott, and about four weks ago their labors were rewarded by effecting his arrest.

The record of this man Scott, alias Remington, shows that he is a good electrical machinist and fully capable of making a comfortable living, but his record also shows that he has been in the penitentiary twice for larceny, and that in nine weeks after his last release he engaged in the manufacturing of these spurious pills.

When the case came up for trial in Part IV. of General Sessions, Judge Fitzgerald being on the bench, Remington pleaded guilty, knowing that the evidence was overwhelming against him, and was remanded to await sentence. He was brought up again on Monday, the 16th, and in delivering the sentence Judge Fitzgerald said as follows:

"You see, upon your record you are not entitled to any consideration at the hands of the Court; and so far as your character is concerned, a man who will steal and be sent to the penitentiary, then come out and steal again, be sent back and then come out and get in with this band of people who are endeavoring to impose upon the public by obtaining counterfeit labels to use upon goods—a person who, like you, will join a band of that kind and give them the benefit of the skill which you undoubtedly possess—it does not show a disposition to do what is right. On the contrary, for a person to so act it marks him as a member of the criminal classes—as a kind of man respecting whom the community is safer when he is prevented from doing harm. I say that you are not entitled to any consideration other than the fact that you have pleaded guilty. You see, the trouble about you, Scott, is that you did not try to do right. You have got plenty of capacity, but are not inclined aright. Now, the chances are, if you continue in this line of conduct, that you will some day commit a crime for which the courts will have the power to give you a very long term of imprisonment; all these matters will come up against you, and you may be sent to State prison for eighteen or twenty years. You have plenty of capacity to make an honest living, but wont employ it by honest means.

"This will be your third conviction in a comparatively short period of time of minor offences.

"The extreme penalty for your present offence, to which you have pleaded guilty, is one year in the penitentiary, and if it were not for your plea I would, upon your conviction, have imposed that sentence upon you. But I am bound to consider your plea, and that is the only consideration that leads me not to give you that sentence.

"Eight months in the penitentiary."

In the above-mentioned cases the proprietors of Carter's Little Liver Pills have done a great work for all proprietary medicine owners in this country.

Very few people know that this interest represents a value of four hundred million dollars, and in thus bringing these culprits to punishments for their crimes the Carter Medicine Company has benefited the whole trade.

The company is also entitled to thanks from the public for working so hard and spending so much money to protect the people against being imposed upon by frauds and imitations.

They are determined that the public shall not be defrauded if they can help it, and it is only a fair return that purchasers should give them their aid in this laudable effort.

Dealers should be careful to buy only from responsible parties, and the consumer should not be backward in insisting that he wants the genuine Carter's Little Liver Pills, and not take something else that may be handed him "just as good," on which the dealer is making a little more profit.

GARCIA MAY FORFEIT BAIL.

Filibustering Leader Should Appear in Court in May.

The departure of General Garcia with an expedition for Cuba was admitted yesterday by a member of the Cuban Junta in this city, who said:

"General Garcia's departure is a great surprise. He told Mr. Palma that his mother was coming over from Spain and that he intended meeting her in Florida.

"The fact that he is under $2,500 bonds would not deter the General, besides, his case does not come up until next May, and he may be back by that time."

General Garcia was accompanied by Dr. Hernandez, of Ninetieth street and Madison avenue, who is to serve as chief surgeon.

Several other Cubans, including Dr. Carlos Garcia, the General's son, went to Florida several days ago, and will sail from there.

General Garcia consulted with leading Cubans before leaving this city as to whether the forfeiture of his bond would lose the cause sympathy in this country. The question of money did not enter into the matter, it being regarded as insignificant compared with the good the General could do by his presence in Cuba.

The story concerning the steamer Hawkins reaching Cuba was emphatically denied by the Junta, the members of which wish that it was true.

One of the members of the Junta stated yesterday that his associates will pay $40 for every gun and ten cents for every cartridge landed in Cuba. This offer is made as an incentive to private speculators to fit out expeditions.

It is rumored that the Junta is now fitting out three expeditions.

ITALY WILL NOT SELL SHIPS.

She Declines to Let South Americans Republics Get Her Navy Cheap.

Rome, March 18.—The South American republics are always coming to Italy in the hope that they may get second-hand her navy at bargain prices.

Argentina tried the other day and failed. Now Brazil has tried to buy the cruiser Lombardia, but Signor Brin, Minister of Marine, declines, and the Italia Militare declares the Government has resolved to sell no war vessels henceforth.

SPECIAL NOTICES.

When Baby was sick, we gave her Castoria.
When she was a Child, she cried for Castoria.
When she became Miss, she clung to Castoria.
When she had Children, she gave them Castoria.

BUSINESS NOTICES

Mrs. Winslow's Soothing Syrup for children teething, softens the gums, reduces inflammation, allays pain, cures wind colic. 25c.

PERSONAL.

125TH ST. runover accident, Tuesday, March 17; will the party who picked up lady run over by mineral water wagon at 125th st. and Madison ave. Tuesday send name and address; would also like to hear from any person who saw the accident. Appreciative, box 46, Journal.

RELIGIOUS NOTICES.

REV. A. C. DIXON
will preach at 4 p. m. in the BAPTIST CHURCH OF THE EPIPHANY, Madison ave. and 74th st. Subject: "THE FULLNESS OF GOD."

Evening, Madison Avenue Presbyterian Church, Madison ave. and 53d st. Subject: "THE LIGHT OF THE WORLD."

NEW PUBLICATIONS.

SOME BOOK BARGAINS.

Fielding, Smollett and Bulwer's Works, complete, cloth, published at $3.00 each, 75c.
New Dictionary of Photography, by Wall, cloth, gilt top, illustrated, $1.50.
Thompson's Dynamo-Electric Machinery, illustrated, $3.50.
Hill's Manual, half Russia, $2.00.
1,000 Oxford Teachers' Bibles, each, $1.00.
Books of every description at lower prices than ever before offered in this city.
Cheapest Book Store in the World.
Immense stock of standard books, finely bound sets and illustrated Gift Books at PRICES NEVER BEFORE APPROACHED.
100 sets Encyclopaedias—Appleton, Johnson, Chambers's and People's—at your own price.
LOVERING'S NEW YORK BOOK EXCHANGE, 781 Broadway, between 9th and 10th sts.

COL. WARING HAS A BIG JOB

On hand clearing off the mud and slush, but

RIKER'S EXPECTORANT

has a bigger one Curing all the Coughs and Colds engendered by the late beastly weather.

Only 50 cents a bottle for this swift, pleasant and ONLY CERTAIN CURE for a Cough or Cold, Croup, Bronchitis, Grippe, or any other throat or lung trouble. Money back if it fails. Of your druggist, or at

RIKER'S,
6th Ave., corner 23d St.

COWPERTHWAIT'S RELIABLE CARPETS.
These Oriental Rugs and their low prices must be seen to be appreciated.
LONG CREDIT.
104 West 14th Street.

AMUSEMENTS.

Koster & Bial's Music Hall, 34th st.
TO-NIGHT Last Times. MATINEE FRIDAY.
LA LOIE FULLER.
Next Monday night, First Time.
The Great Albert CHEVALIER.

GARRICK THEATRE, 35th st., nr. B'way. Evenings, 8:20. Matinee Saty. Richard Mansfield, Les. Charles Frohman, Mgr.
JOHN DREW | THE SQUIRE OF DAMES

AMUSEMENTS.

LAST DAY.
Thursday, March 19th,
COLUMBIA
POSTER EXHIBITION,
RIDING ACADEMY
Open for Regular Patrons
Friday Morning,
METROPOLITAN BICYCLING CO.,
BOULEVARD AND 60TH ST.

Generals Rosser & Custer. "Hilt to Hilt."
Illustrated Lecture of the
CIVIL WAR
from the firing on Sumter to the Surrender of General R. E. Lee, at Appomattox,
BY MAJOR-GENERAL THOS. L. ROSSER
(Confederate Army),
AT CHICKERING HALL,
FRIDAY, MARCH 20, AT 8 P. M.
Tickets $1.00, 75c., 50c. and 25c.

ACADEMY OF MUSIC.
DAMROSCH OPERA CO.
WALTER DAMROSCH.....Director
Fri. Eve., March 20, DER FREISCHUTZ. Gadski, Vollmar, Mertens, Stehmann, Gruening, Fischer, Lange, Putitz, Behrens.
Sat. Mat., M'ch 21, GOTTERDAMMERUNG Klafsky, Alvary, Mertens, Fischer, Ellenbecker, Vollmar, Mattfeld.
The sale of seats for the fourth and last week will commence to-morrow.
(Branch office at McBride's, The Arcade, 71 B'way.) LEON MARGULIES, Bus. Mgr.
The Steinway Piano used exclusively.

HAMMERSTEIN'S OLYMPIA, B'way, 44th st.
Eves., 8:15. Matinee Sat.
Music Hall, New Vaudeville Programme and
MARGUERITE.
Oscar Hammerstein's Spectacular Opera & Ballet.
THEATRE. MATS. WED. & SAT.
RICE'S EXCELSIOR, JR.
MISS FAY TEMPLETON in title role.
Concert Hall Promenade Concerts.
50 CTS. ADMITS TO ALL.

MADISON SQUARE GARDEN.
SECOND ANNUAL SPORTSMEN'S EXPOSITION, MARCH 16 TO 21.
LOANS AND TROPHIES VALUED AT $500,000.
Open from 2 to 11 P. M. Concerts afternoon and evening. Admission, 50c.

5TH AVENUE THEATRE.
H. C. MINER.....Proprietor and Manager
LAST WEEK. DUSE.
ELEONORA FRIDAY, MARCH 20, CAVALLERIA RUSTICANA, LA LOCANDIERA.
Sat. Mat., March 21, CAMILLE.
Orchestra $3. First Balcony, $3 and $2. Second Balcony, $1.50 and $1.
NEXT WEEK, A HOUSE OF CARDS.

Proctor's PLEASURE PALACE. 58th st., near Lex. Av. 12 to 12. 25c., 50c. Stalls & box., $1, $1.50, $2.
Sandow, the Marvellous Athlete, Rosie Rendel, Imperial 4, Mario-Dumont; others.
PROCTOR'S 23d STREET THEATRE, nr. 6th Av. 11 to 11; 25c., 50c.; stalls & bx sts, $1.
Geo. Lockhart's Comedy Elephants, Weber & Fields, Lottie Gilson, Jas. F. Hoey; oth's. Sunday Concerts, 2:30 to 11 p.m., at both houses.

HERALD SQ. THEATRE, B'way & 35th st. EVENINGS, 8:15. MAT. SAT. ONLY, 2:15.
DAVID BELASCO'S
THE HEART OF MARYLAND.
Special matinee performance March 31, in aid of HEBREW INFANT ASYLUM. Auction sale of seats at this Theatre, TO-DAY AT 4:30. Auctioneers, MAURICE BARRYMORE and CYRIL SCOTT.

HARLEM Opera House. Evgs. 8:15 Sat. Mat. 2
DE WOLF HOPPER. WANG.
NEXT WEEK JULIA MARLOWE TABER and ROBERT TABER.
Mon. night and Sat. Mat., Romeo and Juliet. Tues., Twelfth Night. Wed., She Stoops to Conquer. Thurs., As You Like It. Friday, Henry IV. Sat. night, The Lady of Lyons.

METROPOLITAN OPERA HOUSE.
CHICAGO ORCHESTRA.
THEODORE THOMAS,
CONDUCTOR.
Second Concert, Saturday Evening, March 21. Soloist, Emma Juch.
Seats at Schuberth's, 23 Union square.

PALMER'S. TO-NIGHT.
Mr. A. M. PALMER.....Sole Manager
JULIA MARLOWE TABER and ROBERT TABER.
To-night and Friday, HENRY IV.
Saturday Matinee, AS YOU LIKE IT.
Saturday Eve., ROMEO AND JULIET.

CASINO, 8th GREAT MATINEE Saturday at 2.
75th Night, April 2, "Multi-Photo" Souvenirs!
Canary & Lederer's Casino Company in
THE LADY SLAVEY.
Chambers 2 to 12 daily. Cabaret du Neant. Adm. 25c

14TH STREET THEATRE, near 6th ave. Prices 25c. to $1. Good reserved seat 50c. Last 3 Weeks. Matinee Saturday.
CHAUNCEY OLCOTT.
All new songs.
THE MINSTREL OF CLARE.

STANDARD THEATRE, B'way & 33d st. Ev'g, 8:15. Mat. Sat., 2:15.
CHAS. H. HOPPER in CHIMMIE FADDEN.

EMPIRE THEATRE. B'way & 40th st.
"Better than Trilby."—Evening World.
"As good as Trilby."—Times.
BOHEMIA.
Evenings, 8:20. Mats. Wednesday and Saturday.

ICE PALACE. SKATING DAY AND NIGHT.
LEX. AVE. and 107TH ST.

HOYT'S THEATRE, 24th st., near B'way. Ev'gs, 8:30. Mat. Sat., 2:15.
HOYT'S A BLACK SHEEP.
Seats Selling Four Weeks in Advance.

ABBEY'S THEATRE, B'way, cor. 38th st. Fourth Week. Evs. 8:15 to 10:40. Mat. Sat'y, 2 to 4:30.
LILLIAN RUSSELL OPERA CO.
THE GODDESS OF TRUTH.

IMPERIAL MUSIC HALL. B'way, 29th & 30th st. | VARIETY, BALLET, BURLESQUE. MATINEE EVERY DAY.

BIJOU Evgs. 8:15. Mats. Wed. & Sat., 2. Return of Everybody's Favorite,
MAY IRWIN in WIDOW JONES.

COLUMBUS THEATRE. Evgs. at 8:15. Wed. & Sat. Mats. at 2. Popular Price Matinee Wednesday, 25c. & 50c. Geo. W. Monroe, A Happy Little Home. Next Week—Donnelly and Girard.

PEOPLE'S THEATRE. H. C. MINER, Prop. Matinee Saturday.
HOYT'S A TRIP TO CHINATOWN.
NEXT WEEK—DARKEST RUSSIA.

AMERICAN THEATRE. Mat. Saturday. Reserved Seats, Orchestra Circle and Balcony 50c. Mr. Boucicault, THE COLLEEN BAWN. Miss Martinot.
NEXT MONDAY—THE SHAUGHRAUN.

GARDEN THEATRE. TO-NIGHT.
MINNIE MADDERN FISKE
In A Doll's House, followed by A Light from St. Agnes. (First time here.)

BROADWAY THEATRE. Evgs., S. Mat., Sat. 2. Geo. C. Miln, Hamlet, to-night and Sat. Mat. Othello. Friday night, Fool's Revenge. Sat. night, Monday, March 23, Whitney Opera Co. in Rob Roy. Six nights and Saturday Matinee.

GRAND OPERA HOUSE To-night. Mr. Dan McCarthy, Cruiskeen Lawn. Next week, Ward & Yokes. SUNDAY NIGHT POPULAR CONCERT seats now on sale.

SANFORD'S THEATRE 23d st. and 3d ave. Mats. Tues. & Sat.
ROBERT GAYLOR in A BIG CITY.

STAR THEATRE, B'way and 13th st. Res'v'd seats, 25, 50, 75c. LAST WEEK. Mats. Wed. & Sat., 2.
THE WAR OF WEALTH.

MINER'S 8th Ave. Theatre | WILLIAMS' OWN CO. Mats. Tues., Thurs. and Sat.

MINER'S Bowery Theatre. | IRWIN BROS. Mats. Mon., Tues., Thurs. & Sat.

EDEN MUSEE.
World in Wax and Grand Concerts.

PASTOR'S CONTINUOUS SHOW.
20 and 30 CENTS. COME ANY HOUR.
12:30 to 11 P. M. You see all the show.