David Beam, son of Professor Beam of Princeton, on his skis at Tuxedo Park, New York.
© Underwood & Underwood

The Ski Girl descending Mount Royal, Montreal.
Photo by Amy Phillips.

The betting ring at Oriental Park. Havana's $500,000 racing plant. Books and mutual machines are used by bettors. Courtesy of Ward Line.

Palmetto Row, South Beach Street, Daytona, Florida. Courtesy of Seaboard Air Line Ry.

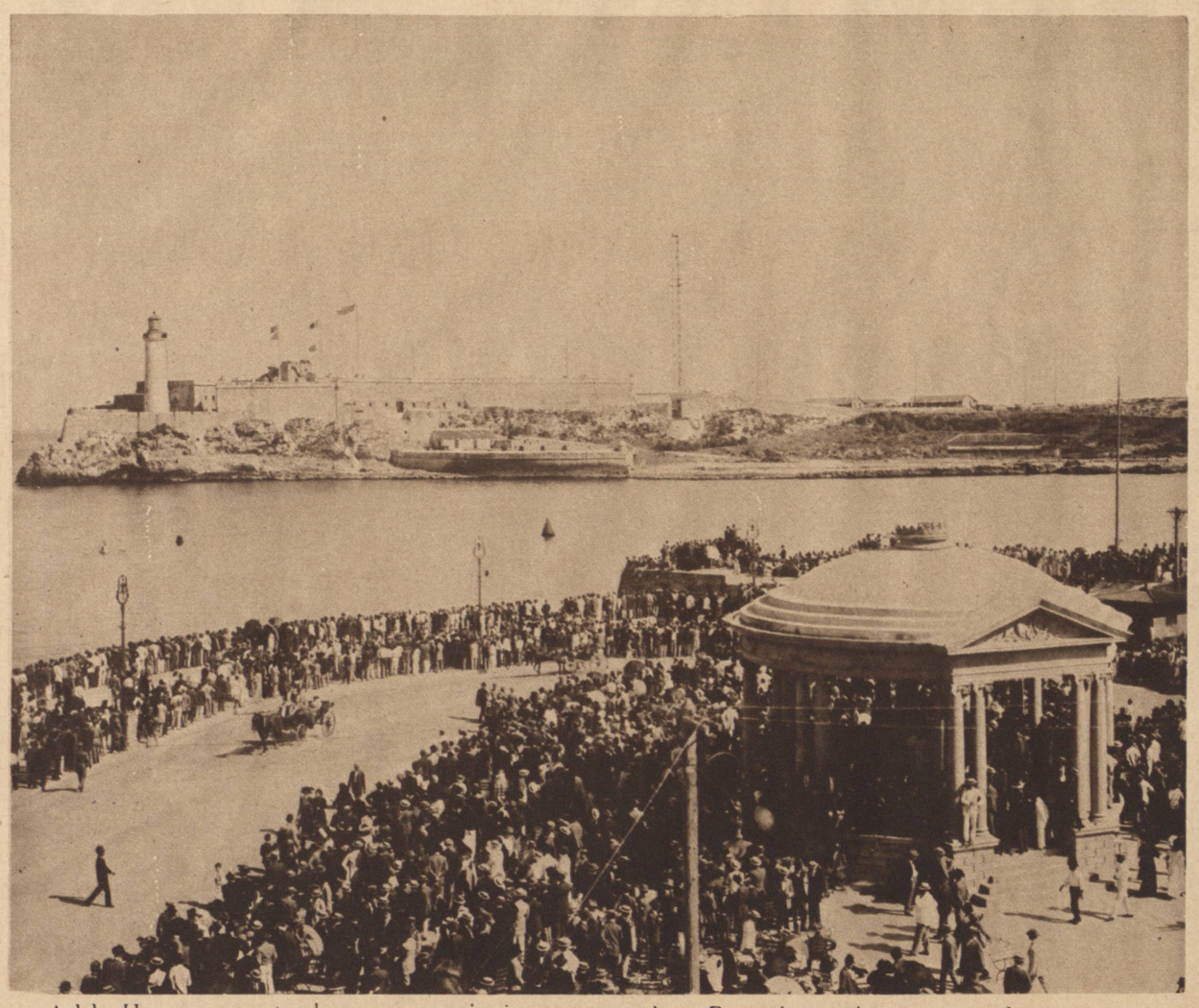

All Havana takes an airing at the Prado. Across the water is Moro Castle. Courtesy of Atlantic Coast Line R. R.

In rain and snow, the Hollywood Road Harriers race through the streets of Yonkers, New York. Underwood & Underwood.