Newark's Public and Parochial School Children Parade in Honor of Their City's 250th Anniversary.

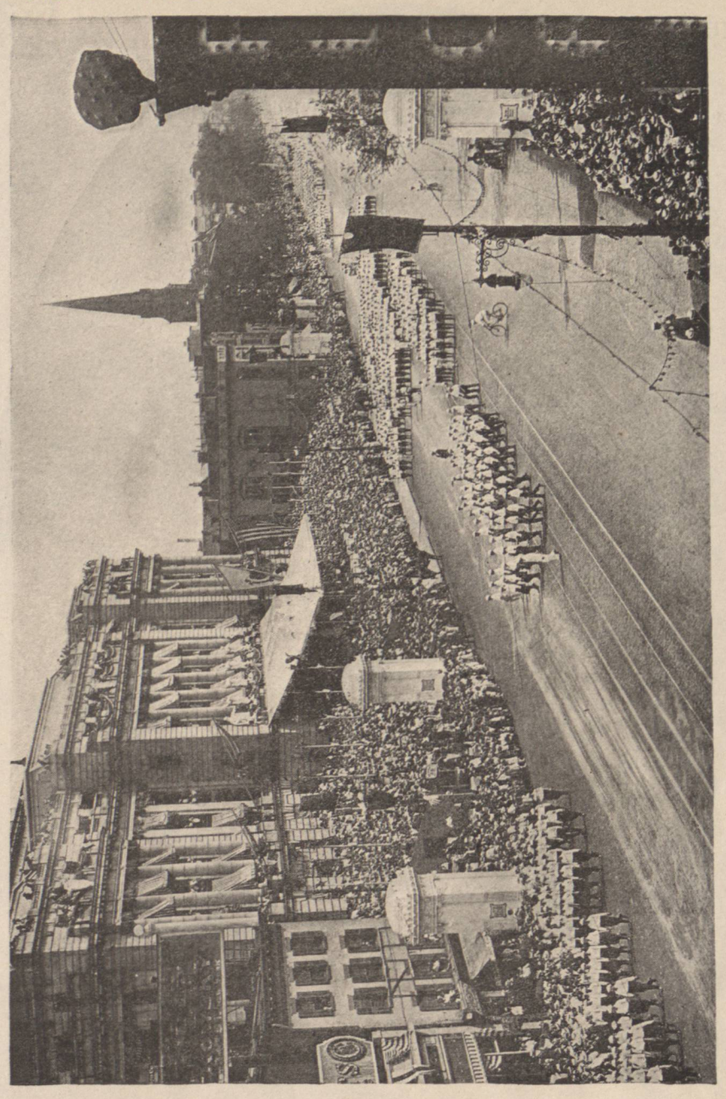

The boys of the Barringer High School marching past the City Hall reviewing stand.

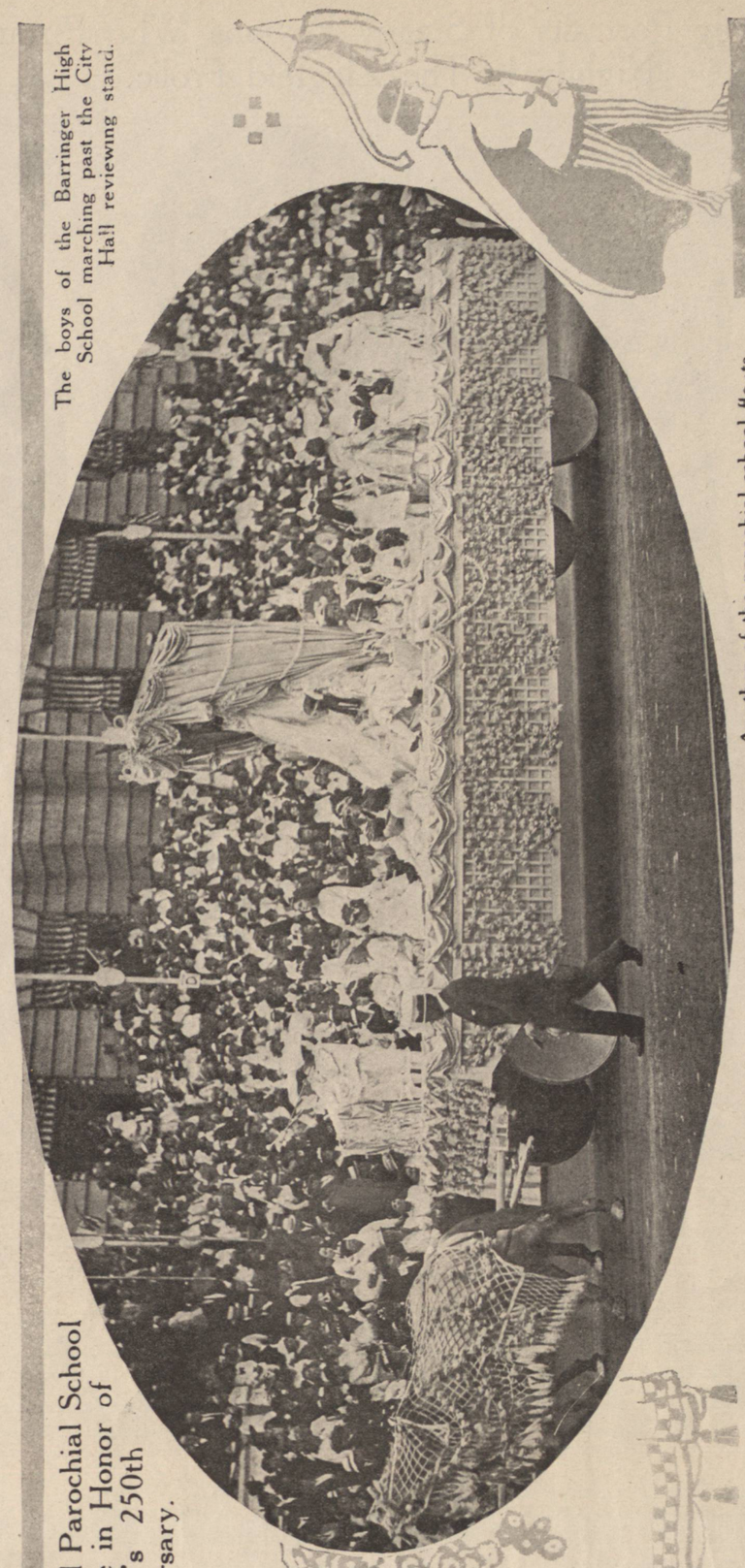

Another of the parochial school floats.

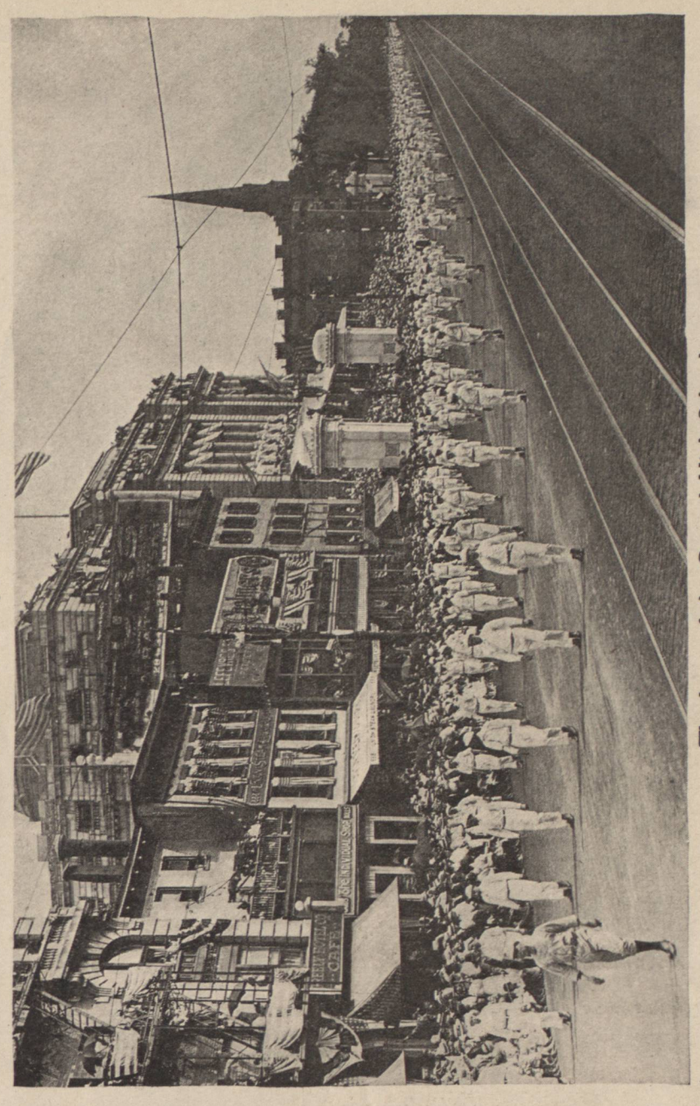

The boys of the Central High School.

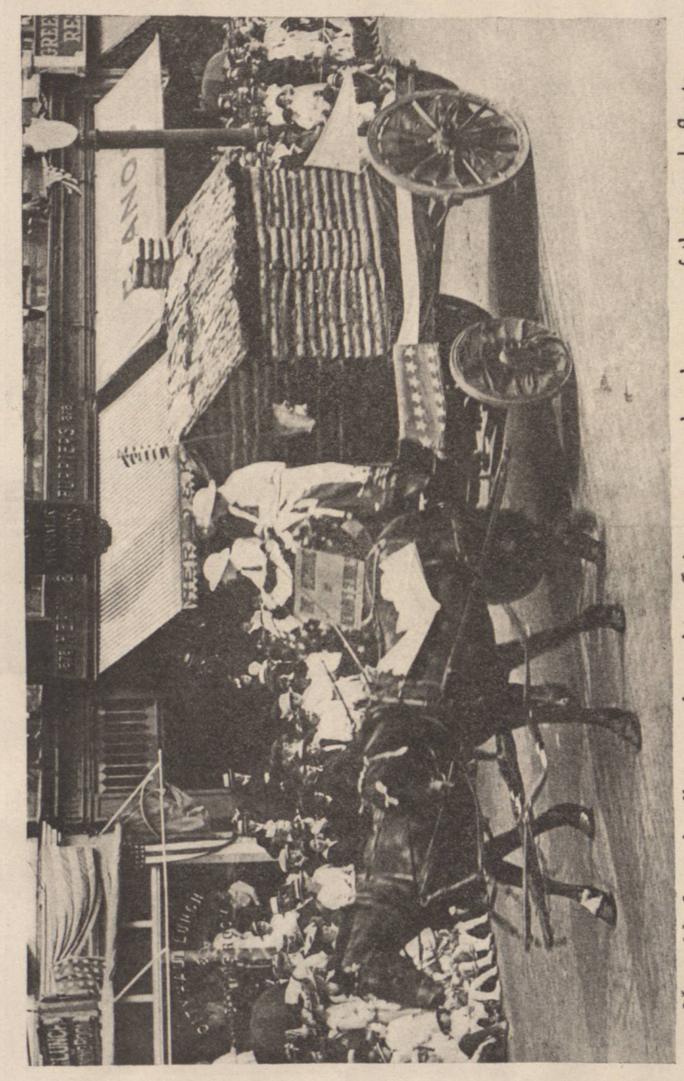

Newark's first schoolhouse, a log cabin affair, was reproduced on one of the parade floats.

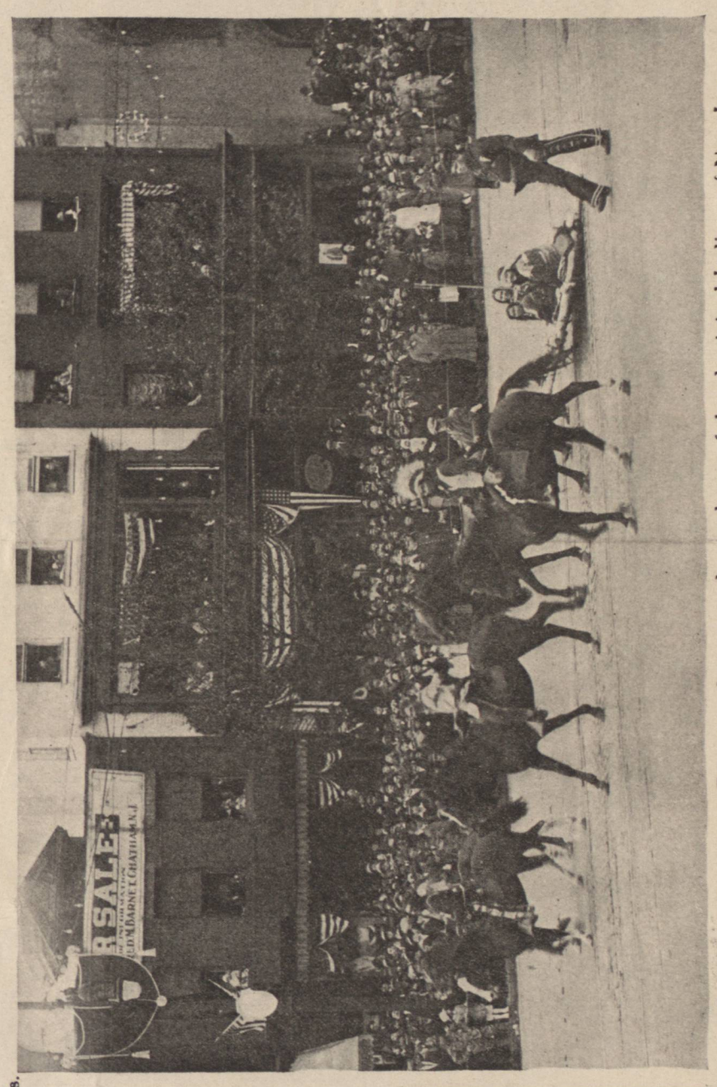

Among the Founders' Day paraders were descendants of the aboriginal Indians of New Jersey, the Leni Lenape.

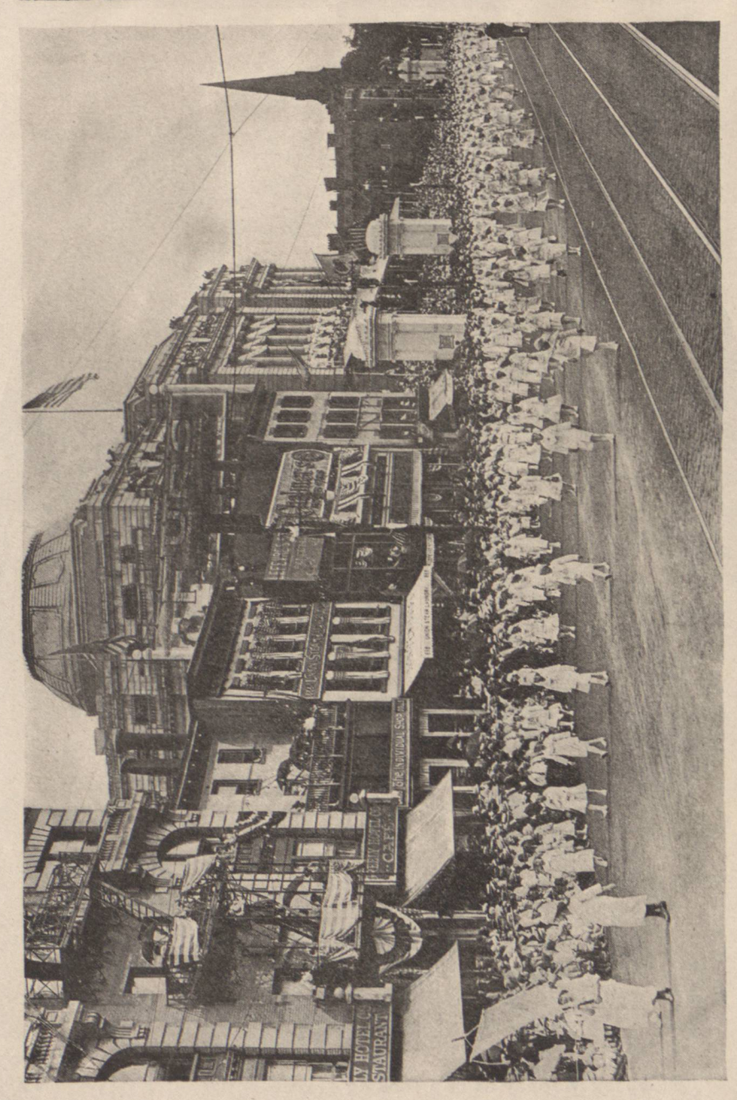

The girls of the Central High School.

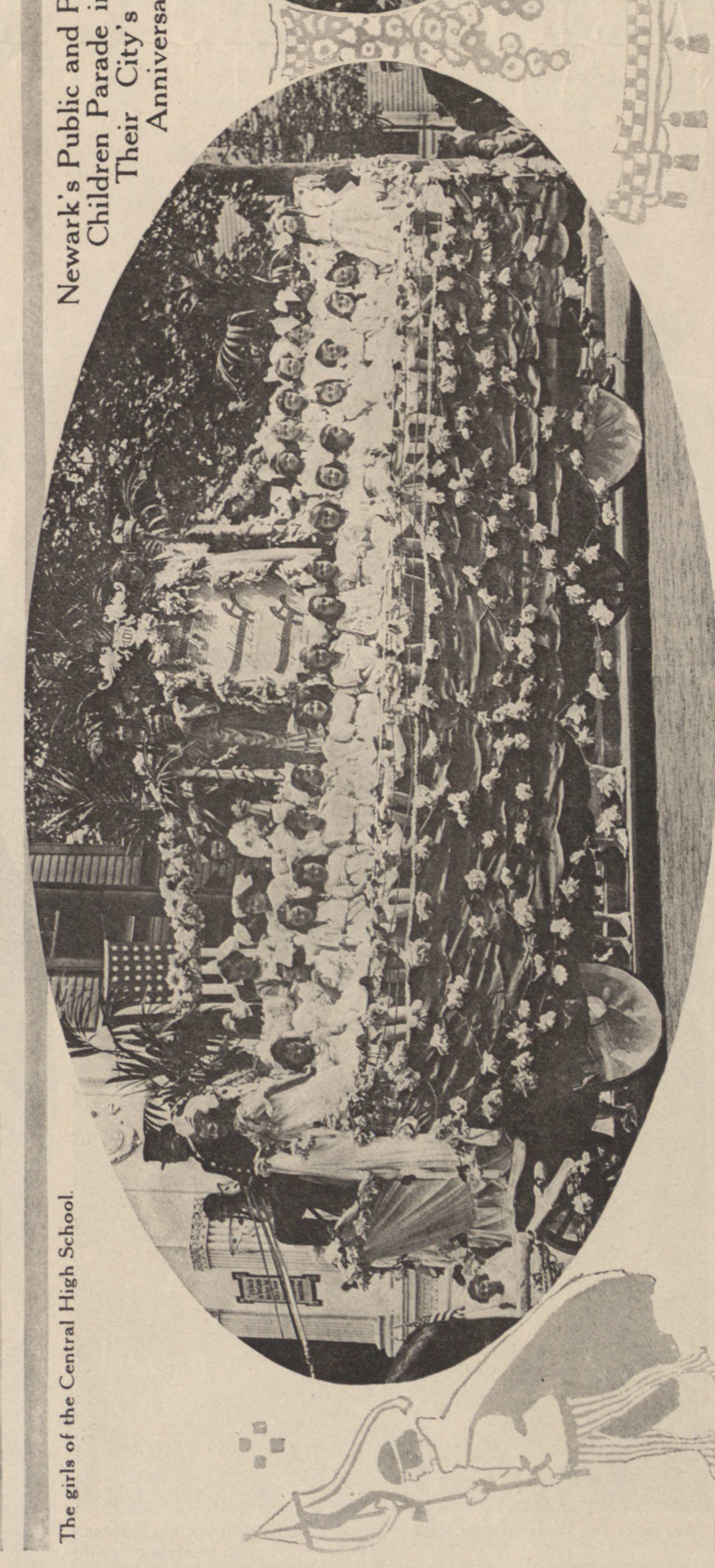

One of the floats bearing girls of one of Newark's parochial schools.

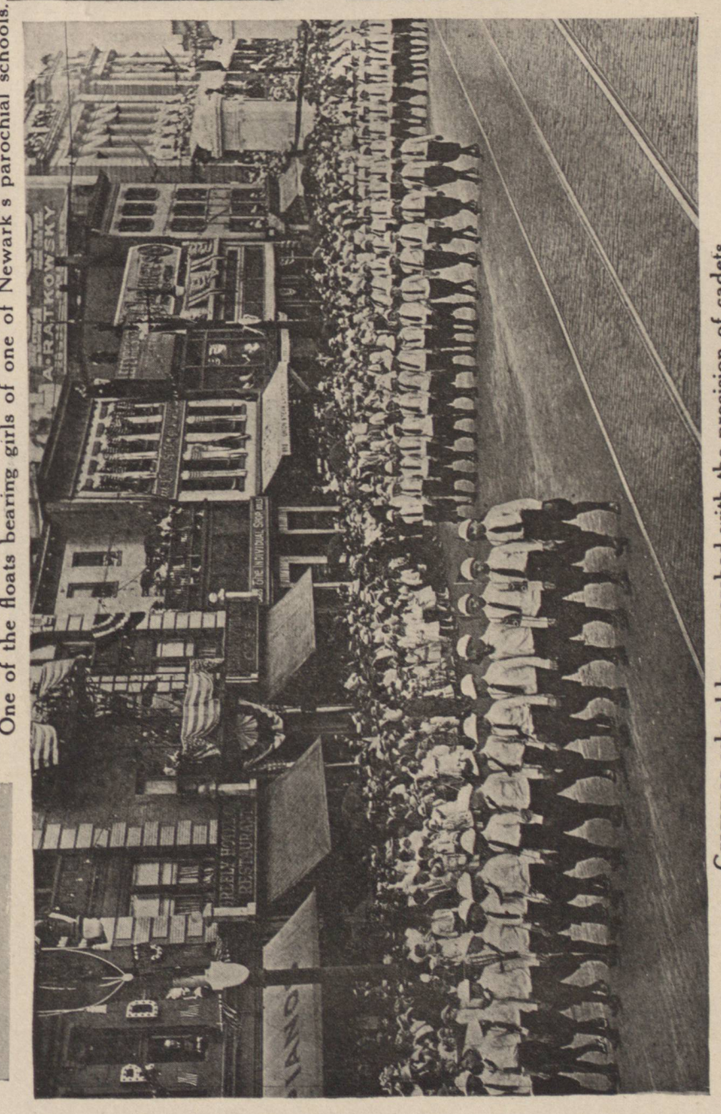

Grammar school boys marched with the precision of cadets.