In the Exhibition of Contem- at the Albright Art

Perspective view of Gallery XVIII, showing in background "Fountain of Life." by Helen Farnsworth Mears.

An exterior view, showing "The McMillian Fountain," by Herbert Adams.

"The Sphinx," by

Perspective of Gallery XIV, showing (center) Robert Aitken's. "Door for Gates's Mausoleum."

Exterior view, showing "Figures for Garden Pool," by Charles C. Rumsey.

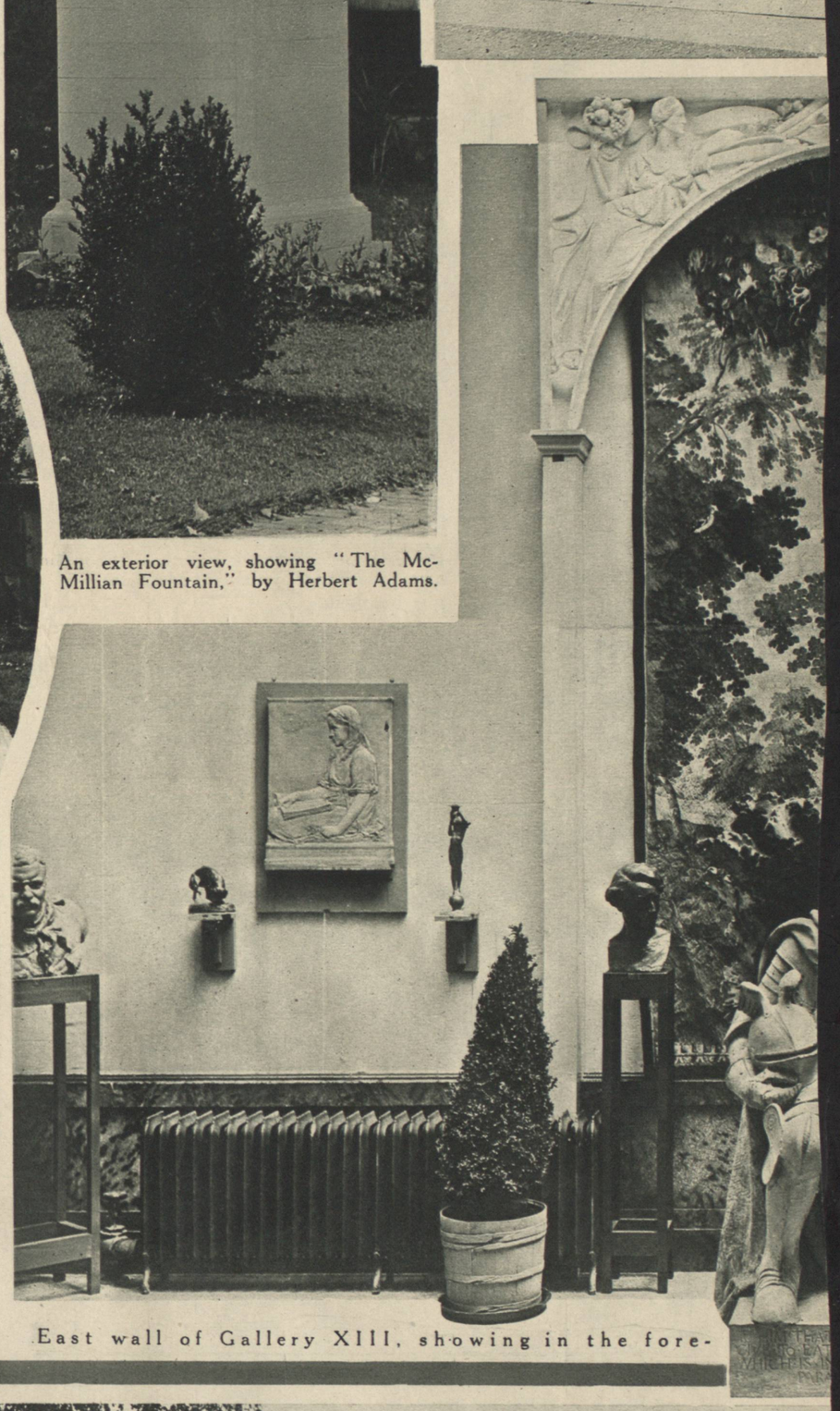

East wall of Gallery XIII, showing in the fore-

View of Sculpture Court, looking northwest, showing pool and "Spirit of Life," Spencer Trask Memorial Fountain, by Chester French.

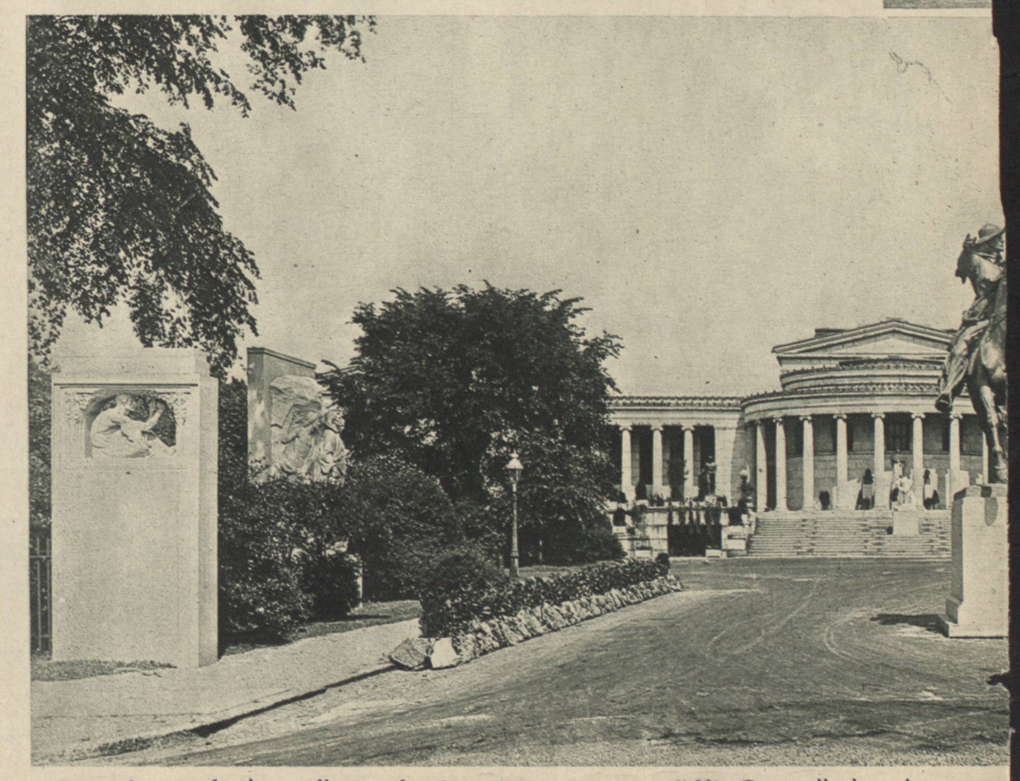

West front of the gallery, showing in the center "Kit Carson," by Augustus