This is a bit of street life in the ancient city of Damascus, recently taken by the British. Yes, the trade of the itinerant scissors grinder flourishes there as everywhere. *Press Illustrating Service.*

A Western front roadside luncheon is interrupted by a runner, who has come with a message and is awaiting the reply. *© Kadel & Herbert.*

A despondent young Boche, only seventeen, about to recite Hamlet's most famous soliloquy. *© Kadel & Herbert.*

American and British officers in pursuit of the Huns pause to consult a map of the surrounding country. *British Official, from Gilliams Service.*

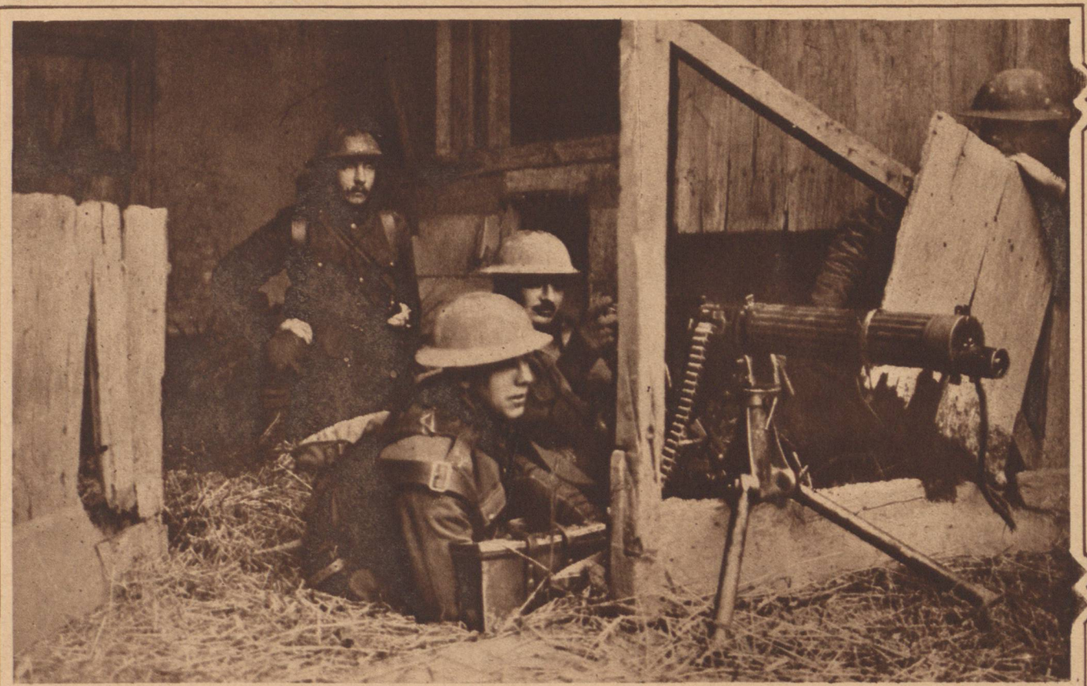

The machine gun is a tractable little creature. It can be set up and operated almost anywhere. Its present quarters is a handy barn. *British Official, ©Western Newspaper Union.*

This machine gun has a history. It was captured from the enemy and is now being made to do valiant duty of the turnabout variety. *British Official, from Feature Photo Service.*