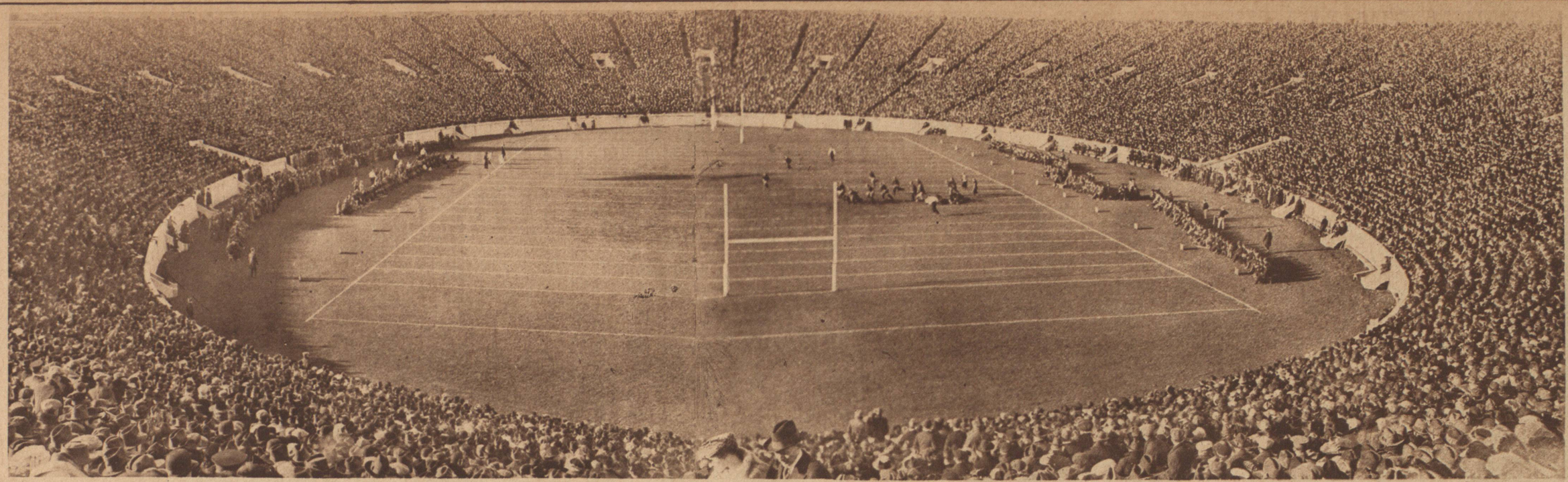

Fay Bainter, star of "East Is West," busily engaged autographing tickets for the Actors' Fund Memorial Day performance on December 5. The entire receipts of matinees the country over will go to the fund on this day.
Kaplan Photo

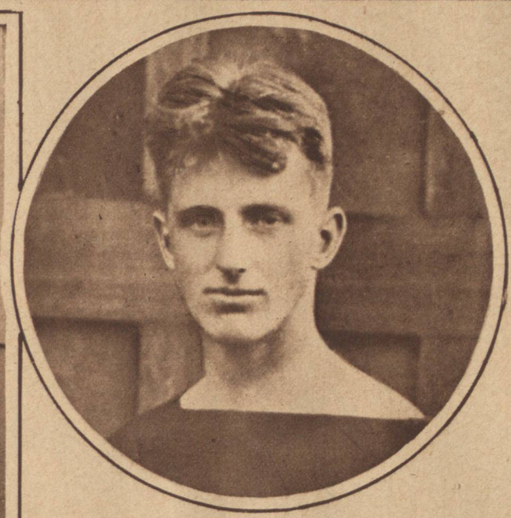

"The Tiger of the species is deadlier than the Yale." The Bulldog, 2 to 1 favorite, is defeated 13-6 in one of the season's greatest football games by Princeton before over 60,000 people in the great Yale Bowl at New Haven. To the left is Jim Sheerer, Princeton substitute fullback, who jumped into fame after being rushed into the game in the last quarter by picking up the pigskin after it had gone astray in a forward pass and running 30 yds. for a touchdown and the winning score.
Underwood
Paul Thompson

QUALITY·
SERVICE·
PRICE·

Dale

Buy Direct from Factory and SAVE MONEY

Visit our showrooms.
Make your selections of fixtures from samples connected; this insures satisfaction.
We do not issue catalogues or pamphlets.
Vases and ornaments attractively mounted for electric light.
Beautiful assortment of silk and parchment shades.

109 West 13th St., New York
One Door West of 6th Ave.

Dale Lighting Fixture Co.

"Standard"
SPATS

The "Trimline" Spat and the "Boot Top" Spat, two leading "Standard" Spat styles, are gracefully modelled to cling to the ankle with "tailored-to-order" snugness. They enhance the charm of the dainty foot.

Made in the exclusive "Rautex" fabrics—cloth, linen, silk and satin. White and all the fashionable shades.

Ask for "Standard" Spats at the better shops. The "Standard" Stamp inside the spat assures faultless fit and longest wear.

S. RAUH & COMPANY
New York, N. Y.

The largest and foremost manufacturers of Spats in the world

BENNETT XMAS SPECIALS in Platinum Jewelry

In our modest upstairs establishment we offer at amazingly low prices these and many other beautiful pieces of platinum jewelry. As illustrated:

No. 3—Diamond Set Platinum Wedding Ring $95
No. 5—Diamond Platinum Engagement Ring $150
No. 8—Platinum Wedding Ring (hand carved) $35
No. 7—Diamond Bracelet Watch, Platinum Set $225

Don't wait! Buy now! Mail orders Filled. Call or write

Bennett Mfg. Co. 175 BROADWAY (UPSTAIRS) AT CORTLANDT ST.

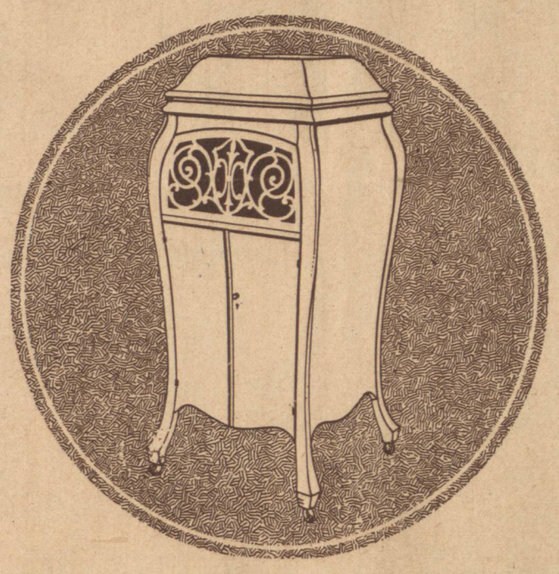

You're proud to own a Sonora!

IF you want the very finest phonograph it is possible to manufacture, you'll choose the famous

THE INSTRUMENT OF QUALITY
Sonora
CLEAR AS A BELL

It has a marvelous richness of tone that makes it of extraordinary interest to those who enjoy the best in music.

The Sonora is extremely handsome in appearance, plays ALL MAKES of disc records perfectly without extra attachments, and gives years of pleasure and enjoyment.

The Sonora is known as The Highest Class Talking Machine in the World. After you see it and hear it you will understand why. We have a wonderful collection of matchless models at prices from $50 to $1000.

Sonora Phonograph Sales Company, Inc.
George E. Brightson, President
Fifth Avenue at 53rd Street **279 Broadway**

Sonora is licensed and operates under BASIC PATENTS of the phonograph industry

Dealers Everywhere

Use Sonora Semi-Permanent Silvered Needles better and more economical than steel needles

G 56

Superlative Gifts

Crouch & Fitzgerald **made their first Luggage, using leather of the most distinguished integrity, in the year 1839. During each of the eighty years since then the original standards governing their employment of fine leathers, and of trained and painstaking workmen, and their methods of construction have remained unchanged. The only variation has been that of design.**

Such Luggage is made for a purpose, not for a price. The price is fixed after the article has been so designed and made that it may worthily bear the name and trademark of CROUCH & FITZGERALD.

The war tax has been included in each price given here.

A. WARDROBE TRUNK—Basswood foundation, covered with special heavy-service material. Binding of rawhide, securely riveted. Lining of leather, with garment hangers for men and women. Price $270.00. This trunk, 20 inches wide, cloth lined, $198.50.

B. FITTED CASE—Of black Cowhide, hand stitched. Lined with moire. Basswood frame. Solidly reinforced. Articles of fine artificial ivory. Size, 20 inches wide, extra deep (7 inches). Price $118.50.

C. LADIES' TRAVELING BAG—Of black Cowhide, with Seal grain. Lined with leather. Strong frame, heavily riveted, secure locks and catches. Price in 18-inch size, $58.00.

D. FITTED CASE—Of black Cowhide, lined with durable Moire. 18-inch size, $75.60; 16-inch size, $70.10.

E. CLUB BAG — Of heavy Cowhide. Lined with leather. In black or brown; 22-inch size, $80.00; 18-inch size, $74.50.

F. VICTORIA BAG—Of genuine Seal. Lined with silk or leather. Extra heavy sterling silver fittings. Size 12 x 9 inches. Price $252.00.

G. LADIES' DRESSING CASE—Of black Cowhide, lined with strong silk, silk loops, reinforced with leather. Price $58.00.

H. LETTER CASE—Of finely grained Seal or Morocco. Pocket for bills, other pockets for cards, etc. 14-kt. gold edge. Size 6 x 4 inches. Price $24.15.

I. LADIES' HAND BAG—Made in fine Seal Morocco or Calf-skin, with 14-kt. gold mountings. Length 6½ inches. $24.25. With 14-kt. gold corners, only $34.65.

J. SHOPPING BAG—Of fine Seal, lined with silk. Contains change purse and card case. Size 9 inches, $25.65.

K. LADIES' PURSE—Of finely grained Seal or Calf. Contains mirror and card case. Mounted in 14-kt. gold. 5½ inches. Price, $42.00.

L. LADIES' PURSE—Of grained Seal. For heavy service, with leather facing and heavy leather gussets. Contains mirror and change purse. Size, 7½ inches. Price, $21.25.

M. LADIES' PURSE—Of fine Seal, silk lined. Inner compartment lined with leather. Contains separate purse and mirror. Size, 8 inches. Price $30.05.

N. HIP WALLET—Of Seal, with long pockets for bills and cards. With 14kt. gold mounting. $24.15.

O. CARD CASE—Seal, beautifully lined and finished. 14-kt. gold corners. Size, 5 inches. Price, $10.50. Without corners, $5.50.

P. BILL FOLD—Folds three times. Of Morocco. Pockets for bills and cards. 14-kt. gold corners. Price, $12.70. Without corners, $7.50.

Q. BILL BOOK—Of fine Morocco. Three divisions for bills, pockets for cards; closed, 4 x 5 inches. 14-kt. gold corners. Price, $13.65. Without corners, $8.05.

R. LETTER CASE—Seal, full sized pocket for bills, other pocket for small articles. 6 x 4 inches. Four 14-kt. gold corners. Price, $15.75. Without corners, $10.25.

In addition to a variety in the type of articles illustrated, visitors will find Kit Bags, Heavy Service Cases, Brief Cases, Shoe and Hat Trunks and Visiting Trunks available for immediate use at the Crouch & Fitzgerald Shops at

14 West 40th St. and 177 Broadway, New York City