THE TINKLE BROTHERS AND THE HORSELESS CARRIAGE.

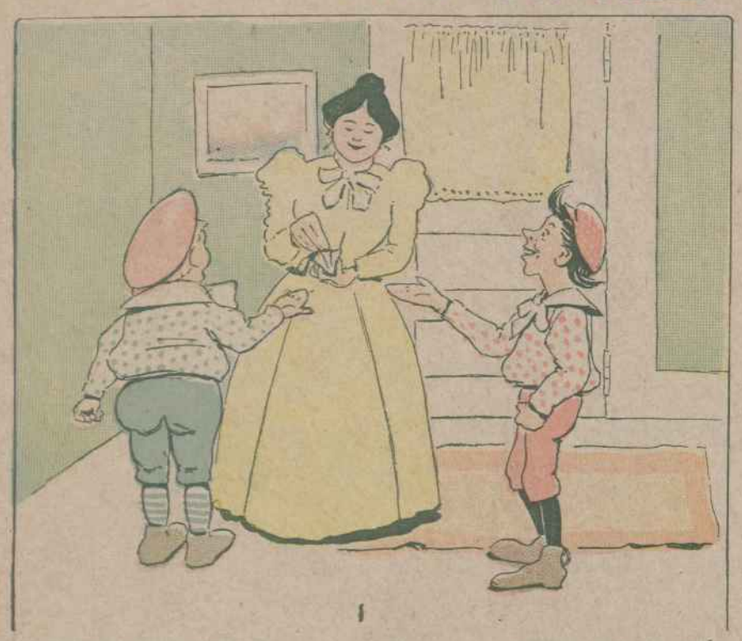

1. THEIR MAMMA—Now, boys, here's a penny for each. Go out and take a nice little walk.

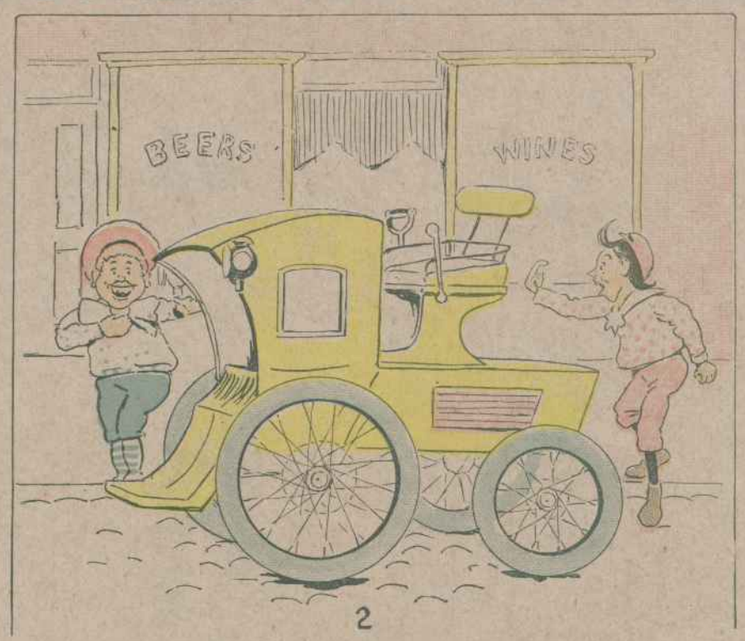

2. CHUBBY—Say, Clarence! Let's!

3. CLARENCE—Sure!

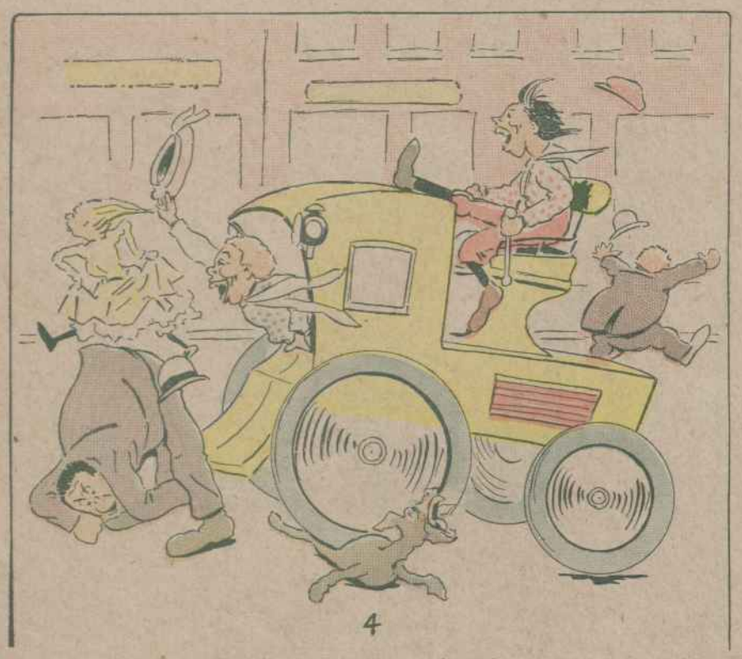

4. CHUBBY—Make 'er go faster!

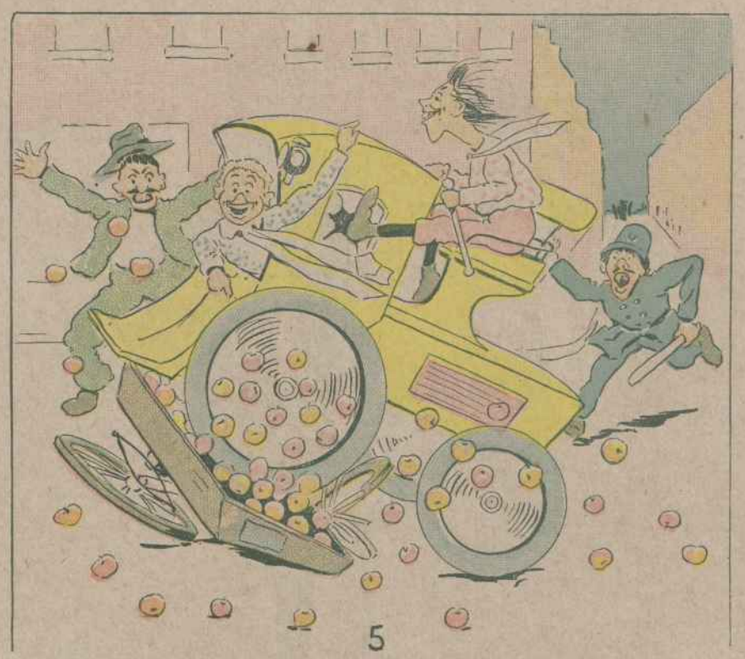

5. CLARENCE—The Empire State Express aint in it! Hooray!

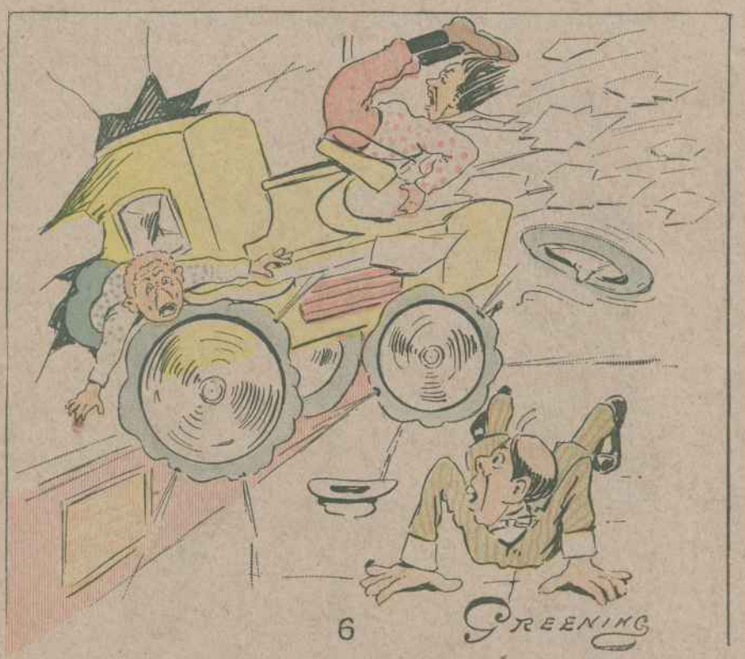
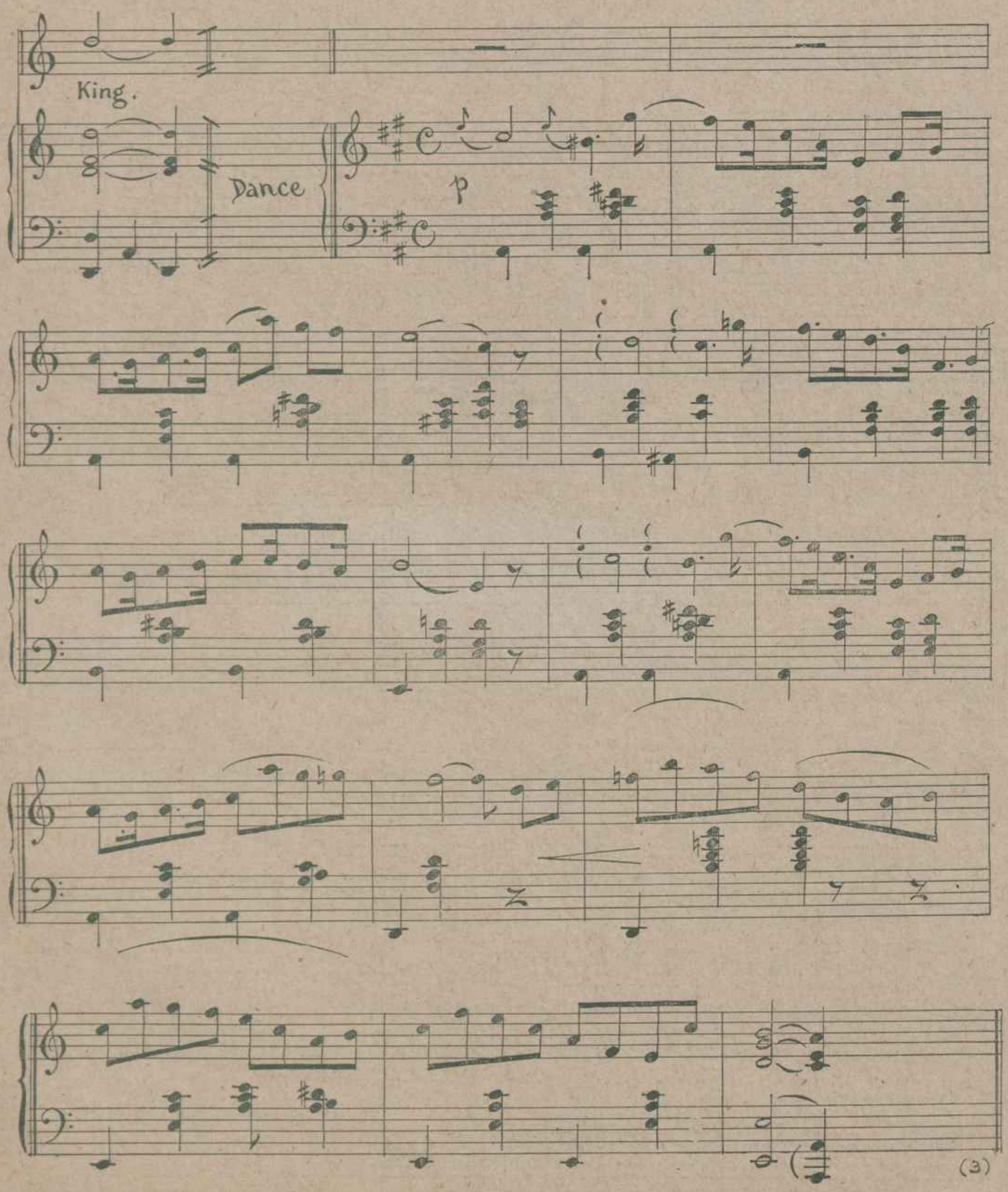
6. Cr-r-r-r-r-rash!