WOMAN'S WAY

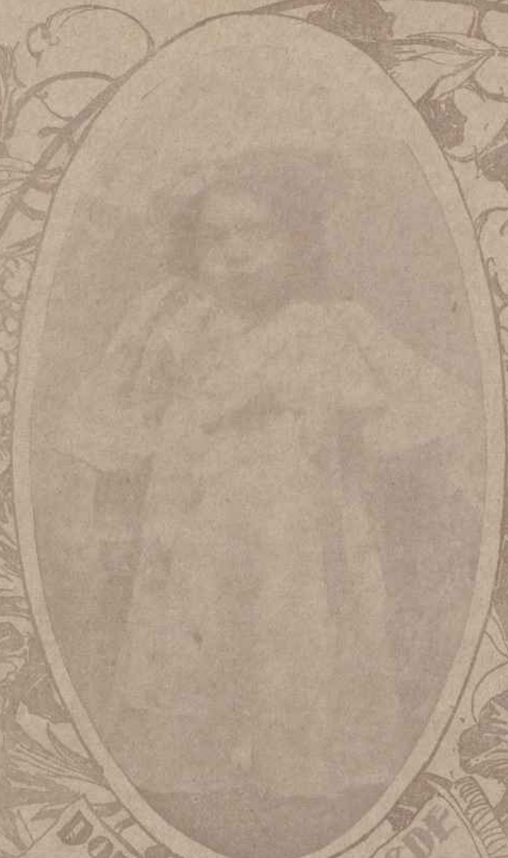

DOROTHEY CREEDE
WORTH ONLY ABOUT
$5000000

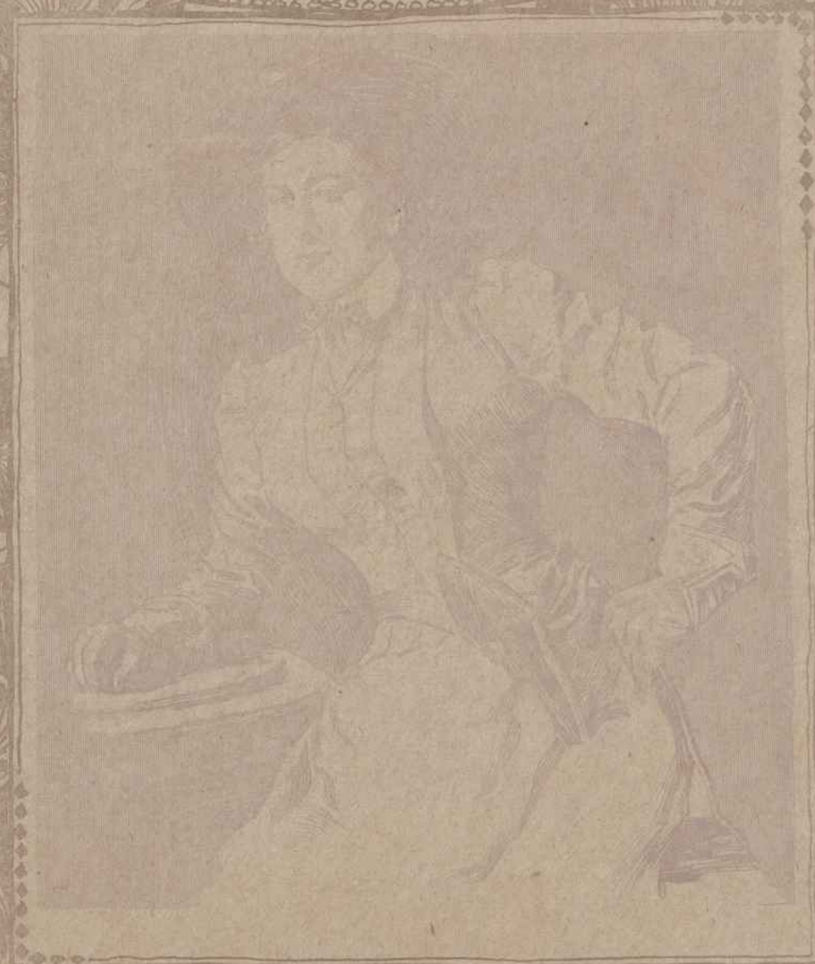

MARIE ROBINSON WRIGHT
HISTORIAN

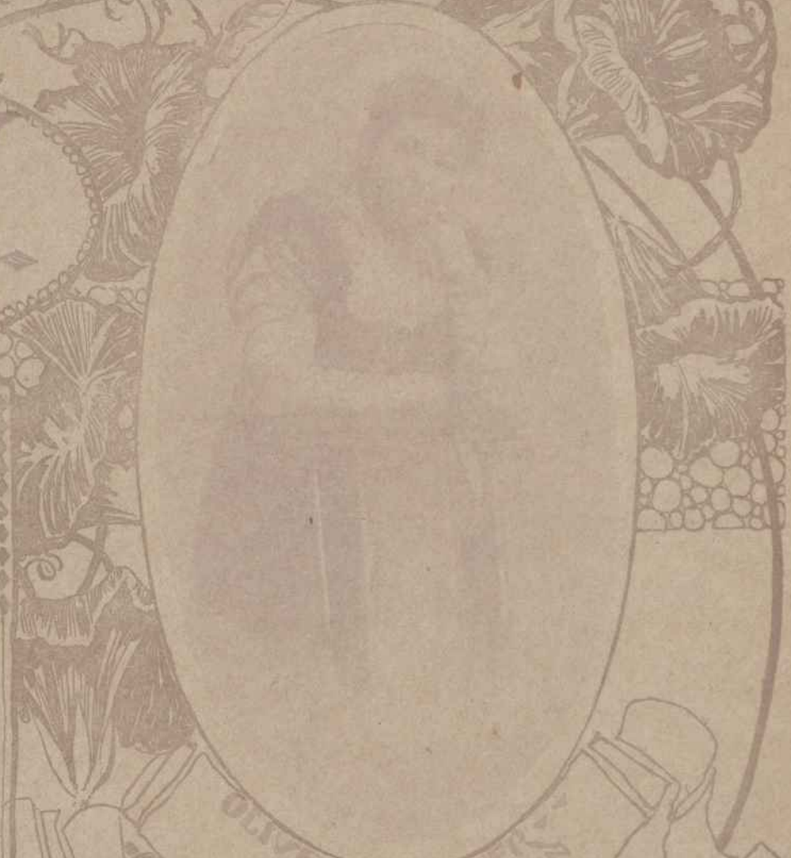

OLIVE SCHREINER
WHO WRITES AGAIN

A Five-Million-Dollar Baby.

Everybody has heard of Creede, for there was a time when the word had the magic sound that now is possessed by Klondike. That is to say every one has heard of Creede, the place, the richest mining camp in all Colorado; Creede, the man who discovered the mines. Here is Dorothy Creede, the baby who has inherited all the millions dug by Creede the man out of Creede the mine.

Another "African Farm."

Olive Schreiner ("Ralph Iron"), who startled the literary world some years ago with "The Story of An African Farm," has just completed another book, which is rather impatiently awaited by an expectant public. Whether this her latest will be as startling a social study as her first book remains to be seen, but it is safe to say that it will be worth reading, as Miss Schreiner is a woman who can write.

A Woman Who Went.

Mrs. Mary Holmes, special correspondent of the New York Journal, recently has earned the right to be enrolled in future years in the Alaska Pioneers' Society of Ninety-Seventeen, if there is such a society.

A Fortune with a Sting.

Miss Grace Hartley, a Vassar College girl and member of a prominent family in Fall River, has been [illegible] of the most unique fortunes on record by her father, Mr. J. W. Hartley.

The under conditions of the gift are as follows: First, that she never marry, and, one within the degree of kindred of her grandson or great grandson of Cook Borden, late of Fall River, deceased. Second, that she shall at no time give, bestow, possess, lease, mortgage or dispose of any part of the principal or income of the estate to, for or upon, or for the benefit of any person within the degree of husband, wife, son, daughter, grandson, granddaughter, great grandson or great granddaughter of said Cook Borden.

MARY HOLMES
CHASING A FORTUNE

GRACE HARTLEY
A FORTUNE CHASING HER