HALLOWE'EN

Dorothy Dunton.

Miss Maud Hewitt.

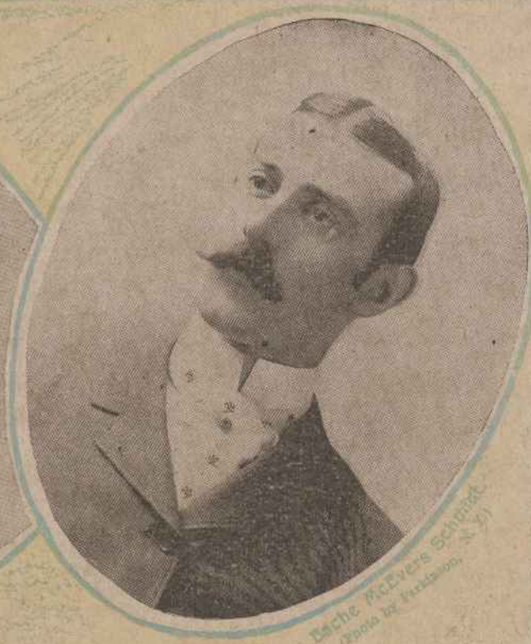

Eache McEvers Schmidt.
(Photo by Fredricks, N. Y.)

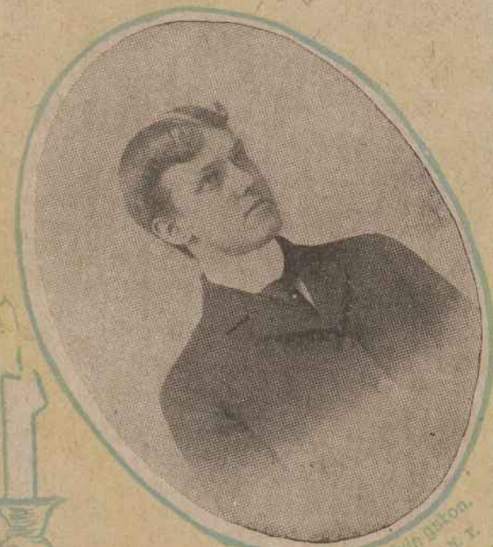

Robert L. Livingston.
(Photo by Sarony, N. Y.)

Caroline Livingston Bond.
(Photo by Rice, Washington.)

Center Hitchcock.
(Photo by Aman, N. Y.)

Maude Fealy.
(Photo by Rice, Washington.)

James W. Cornell.
(Photo by Sarony, N. Y.)

IN WHOSE MIRROR WILL THESE FACES APPEAR ON HALLOWE'EN NIGHT?

SEE PAGE 15.