Commanders Who Shared in Their Country's Triumph.

MAJOR GEN. TASKER H. BLISS, U. S. Chief of Staff at beginning of war. Later, Peace Delegate.

MAJOR GEN. C. A. F. FLAGLER, commanding 42d Division in the Army of Occupation.

BRIG. GEN. DOUGLAS McARTHUR, commanding 42d Division on march into Germany.

BRIG. GEN. W. S. SCOTT, Commanding General Base Section No. 2.
(© U. S. Official.)

BRIG. GEN. GEORGE C. BARNHART, commanding 178th Infantry Brigade, 89th Division.

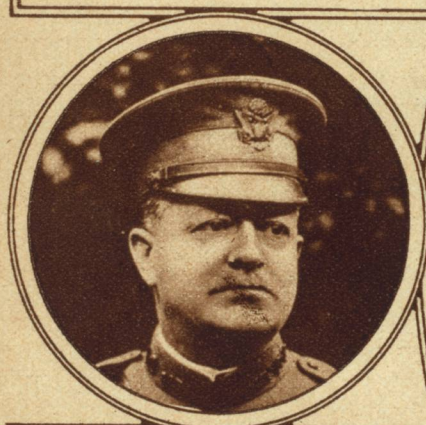

BRIG. GEN. DEAKYNE, Chief of Engineers of the Second Army.
(© U. S. Official.)

BRIG. GEN. PAUL B. MALONE, commanding 10th Brigade, 5th Division.
(© U. S. Official.)

BRIG. GEN. R. A. BROWN, commanding 84th Brigade, 42d, "Rainbow," Division.

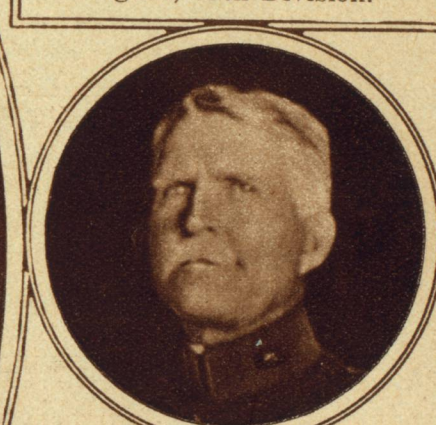

BRIG. GEN. L. D. TYSON, commanding 59th Brigade of 30th Division.

BRIG. GEN. WILLIAM M. BLACK, Chief of the Corps of Engineers, U. S. Army.

BRIG. GEN. PRESTON BROWN, Chief of Staff of the 2d Division.

BRIG. GEN. HARVEY A. SMITH, Commandant of the Army Schools at Langres, France.