Gallant Ships Whose Names Will Live in History

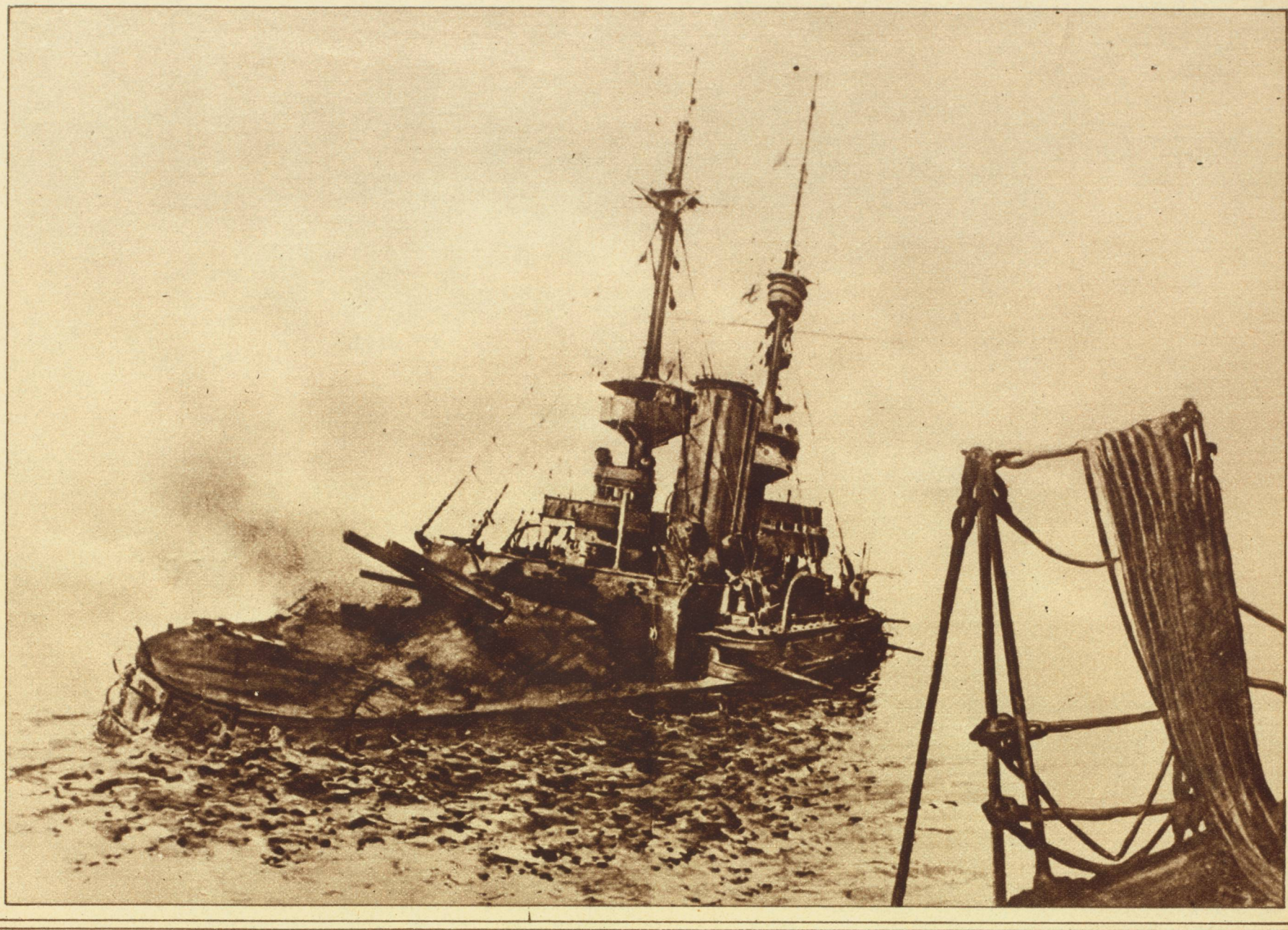

THE PRE-DREADNOUGHT IRRESISTIBLE WAS PUT OUT OF ACTION AND SUNK IN THE SPRING OF 1915, IN THE FIERCE FIGHTING THAT RESULTED FROM THE FUTILE BRITISH ATTEMPT TO FORCE THE DARDANELLES.

(© *International News Service.*)

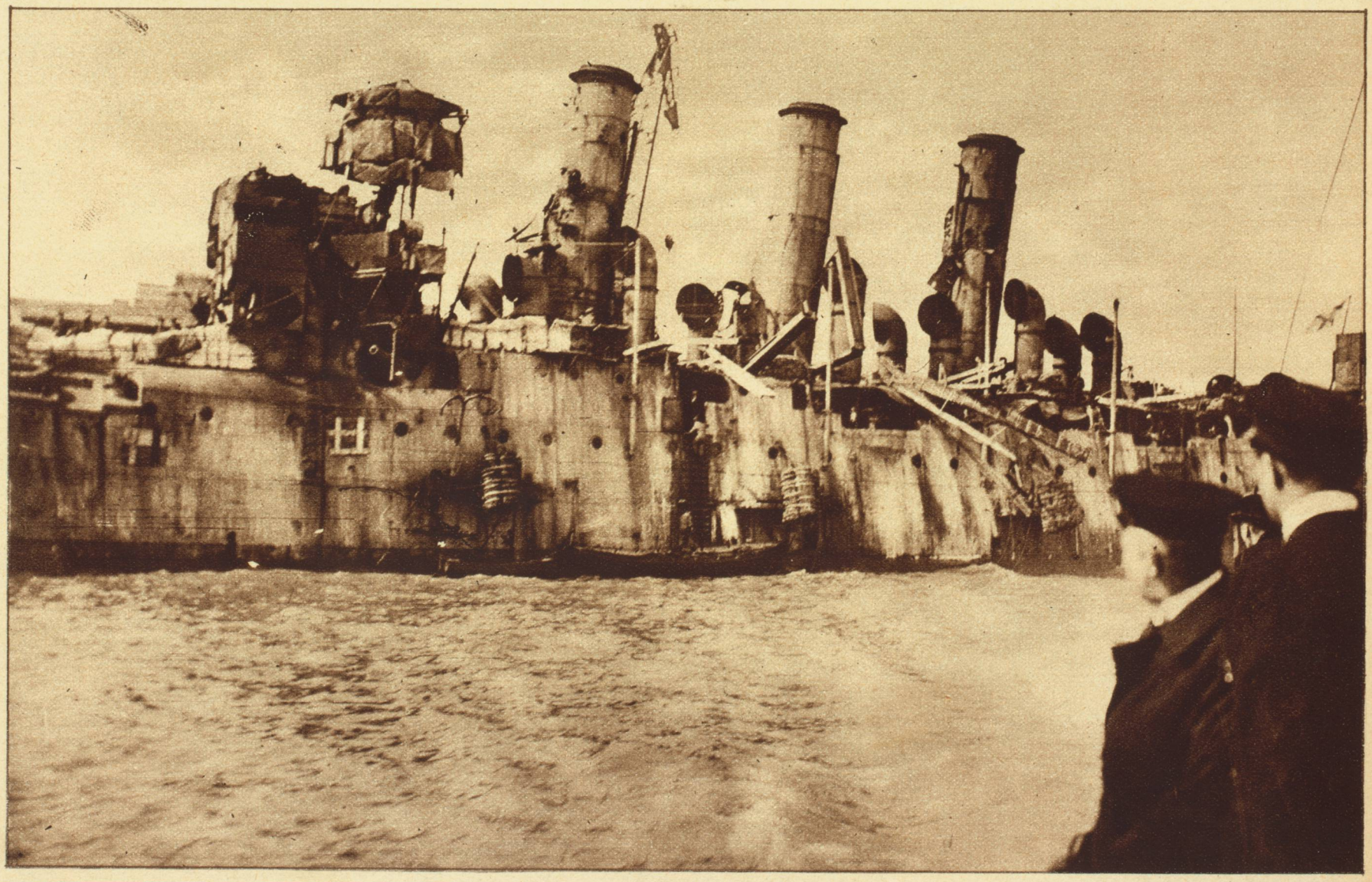

THE BRITISH SHIP VINDICTIVE, AFTER THE ATTACK AGAINST THE BELGIAN COAST APRIL 23, 1918. IN A LATER ATTEMPT ON MAY 9-10 THE VINDICTIVE WAS DESIGNEDLY SUNK IN THE OSTEND CHANNEL.

(© *Central News Service.*)