Active Military Operations in German East Africa

BRITISH ACTIVITIES IN THE CAMEROONS, AFRICA, WERE OFTEN HAMPERED BY LACK OF WATER. NATIVE WOMEN CARRIERS ARE HERE SEEN CARRYING WATER TO A TRACTION ENGINE FROM STREAM EIGHT MILES DISTANT.

BRITISH EXPEDITIONARY FORCE PREPARING TO EMBARK AT FREETOWN TO ATTACK THE GERMAN CAMEROONS, THE MAIN OBJECT OF THE ATTACK BEING THE PORT OF DUALA. AUXILIARY NATIVE TROOPS WERE FREELY USED IN AFRICAN WARFARE.

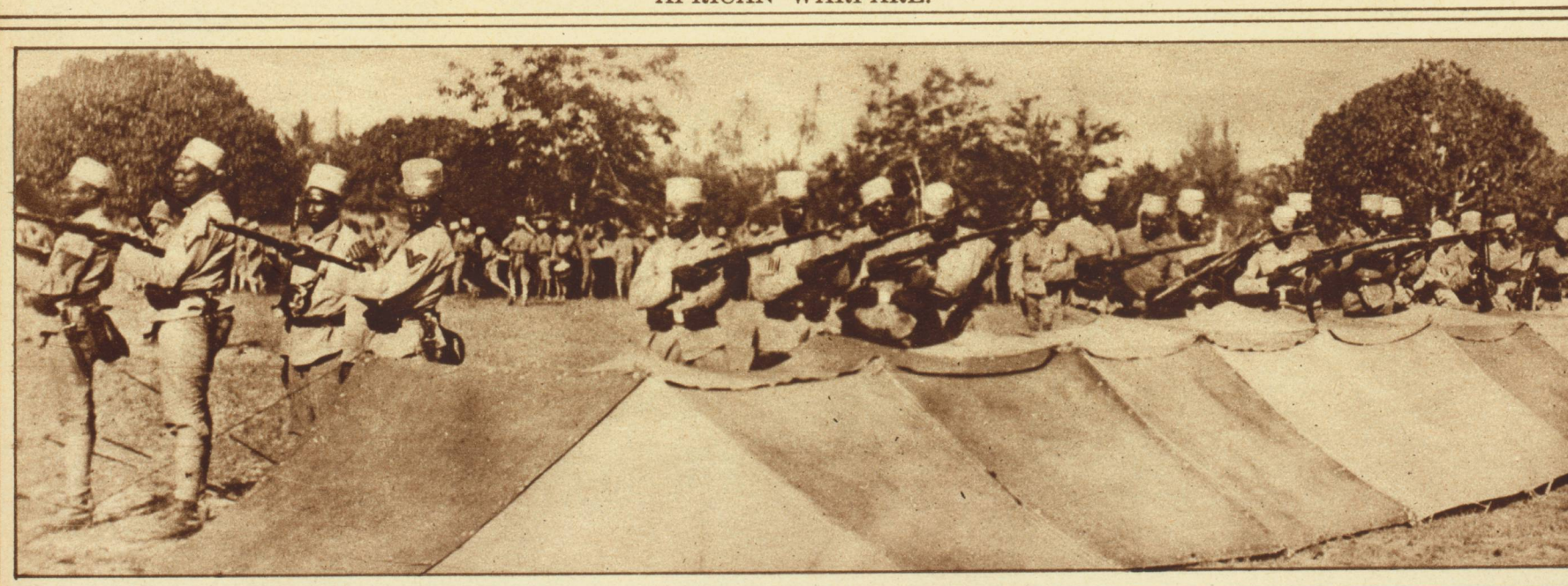

NATIVE TROOPS IN THE CAMEROONS, EQUIPPED AND TRAINED BY THE GERMAN COLONIAL AUTHORITIES, READY FOR ACTION. UNDER GERMAN LEADERSHIP THEY PROVED TO BE EXCELLENT FIGHTERS AND THEIR KNOWLEDGE OF THE JUNGLE STOOD THEM IN GOOD STEAD.