Allied Delegates to the Peace Congress at Paris

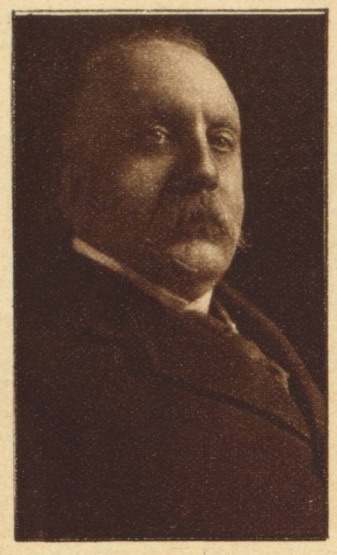

SALVATORE BARZILAI, ITALY.

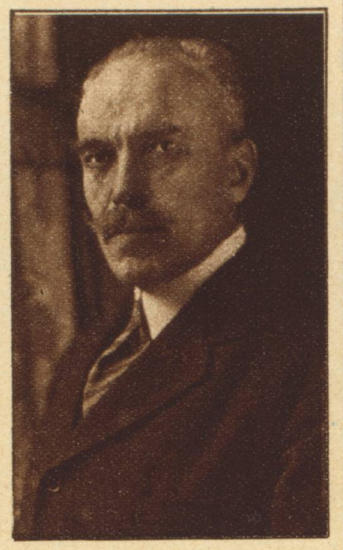

SALVAGO RAGGI, ITALY.

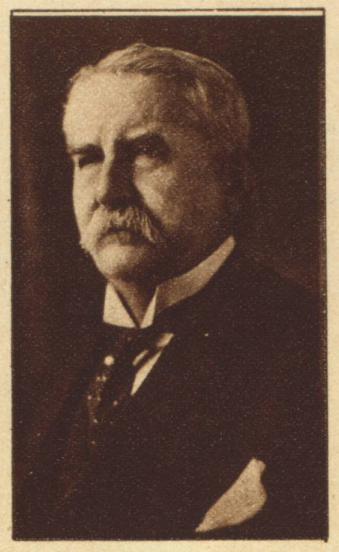

HENRY WHITE, UNITED STATES.

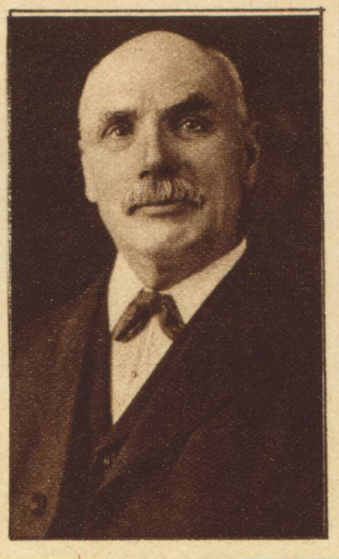

GEORGE NICOLL BARNES, GREAT BRITAIN.

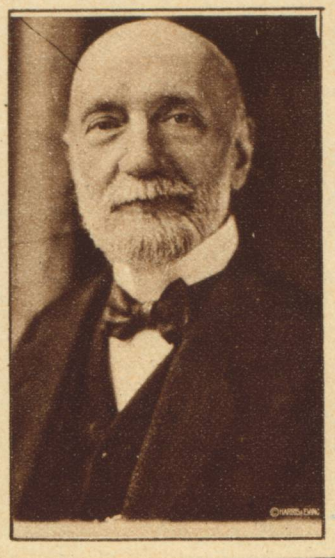

M. VAN DEN HEUVEL, BELGIUM.

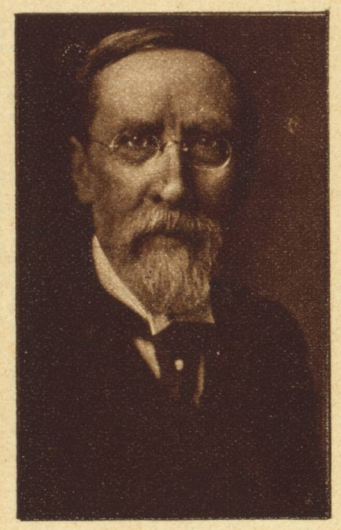

SIR GEORGE E. FOSTER, CANADA.

DR. EGAZ MONIZ, PORTUGAL.

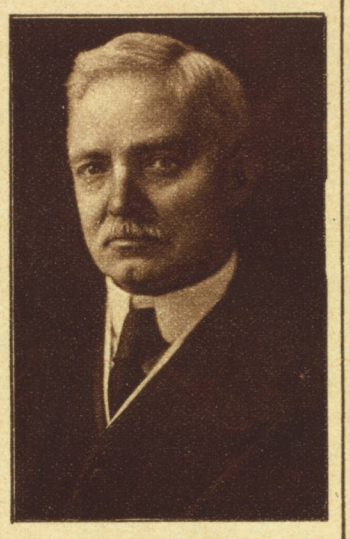

SIR WILLIAM F. LLOYD, NEWFOUNDLAND.

PENHA GARCIA, PORTUGAL.

SIR JOSEPH COOK, AUSTRALIA.

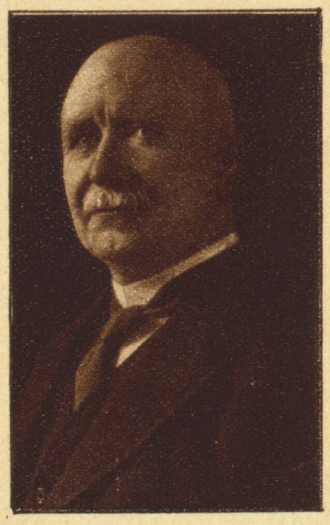

PREMIER WILLIAM F. MASSEY, NEW ZEALAND.

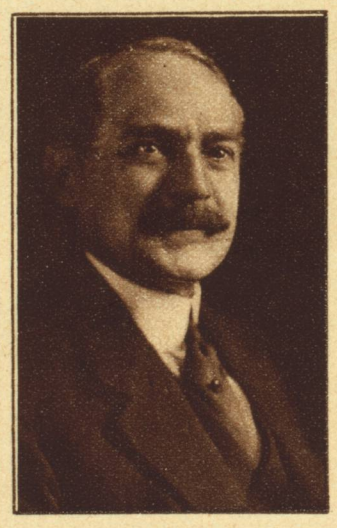

NICHOLAS MISU, RUMANIA.

ROMAN DMOWSKY, POLAND.

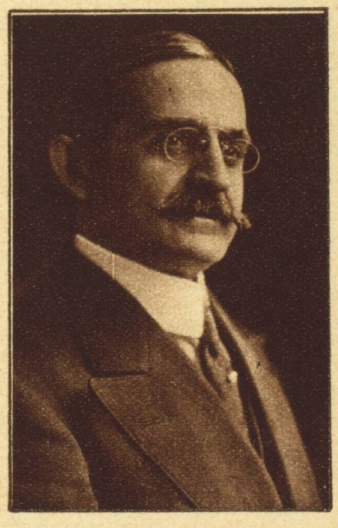

NICOLAS POLITIS, GREECE.

DR. EDWARD BENES, CZECHOSLOVAKIA.

M. ZOLGER, SERBIA.

MAHARAJAH OF BIKANER, INDIA.

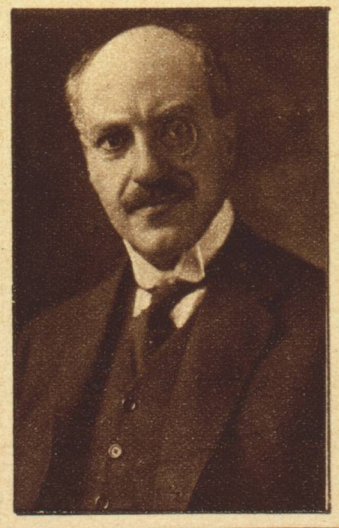

EDWIN SAMUEL MONTAGU, INDIA.

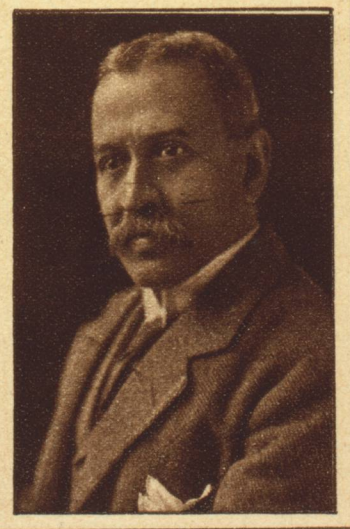

SIR S. P. SINHA, INDIA.

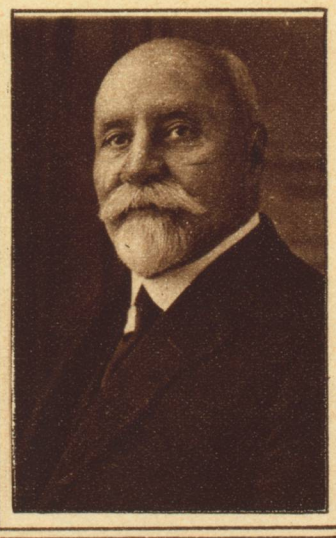

ANTONIO SANCHEZ BUSTAMANTE, CUBA.