Historic American Battlefields in France

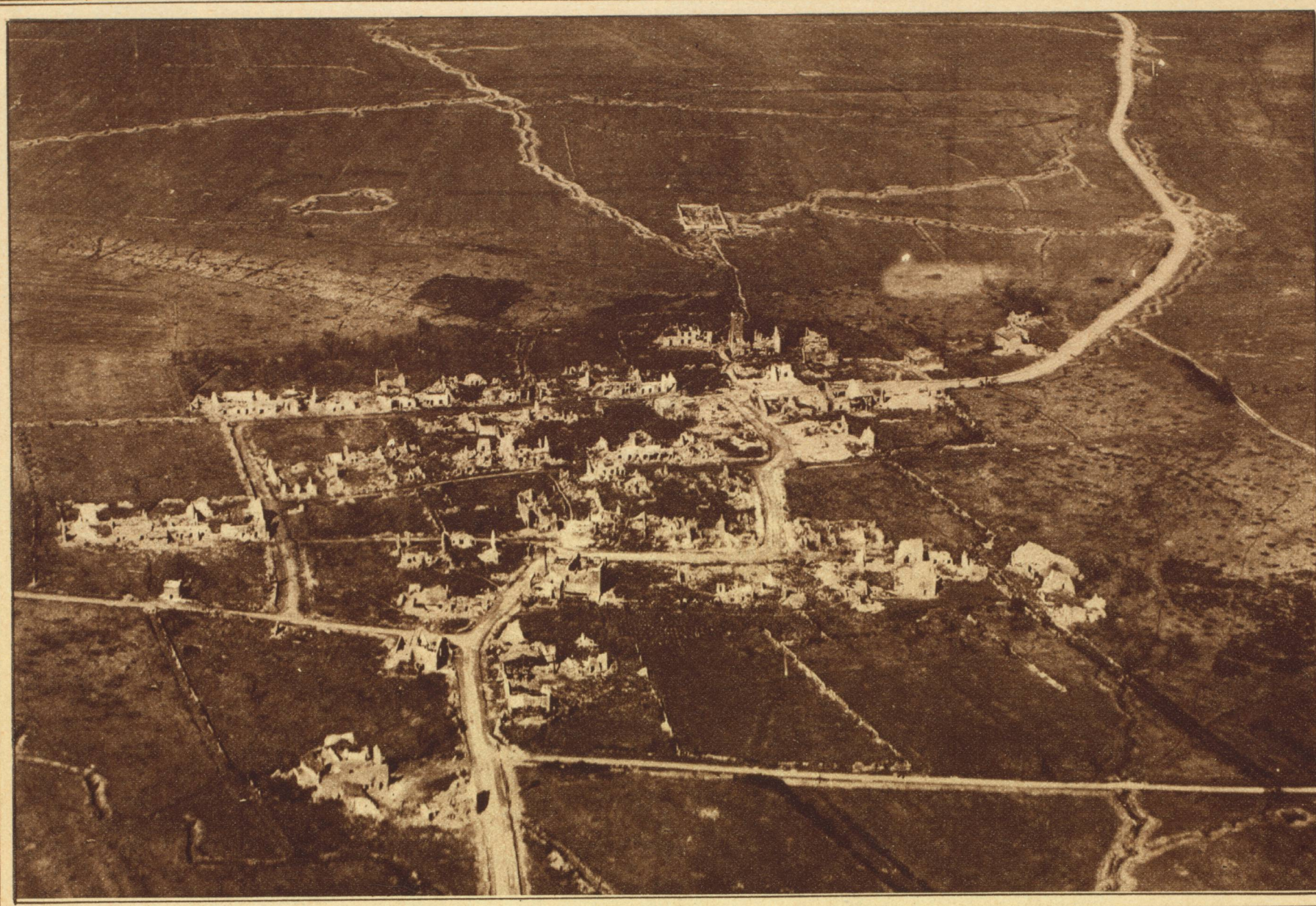

RUINS OF SEICHEPREY, WHERE, ON APRIL 20, 1918, OCCURRED THE HEAVIEST FIGHTING IN WHICH AMERICAN TROOPS HAD ENGAGED UP TO THAT TIME. THE VILLAGE WAS ALMOST WHOLLY DESTROYED.

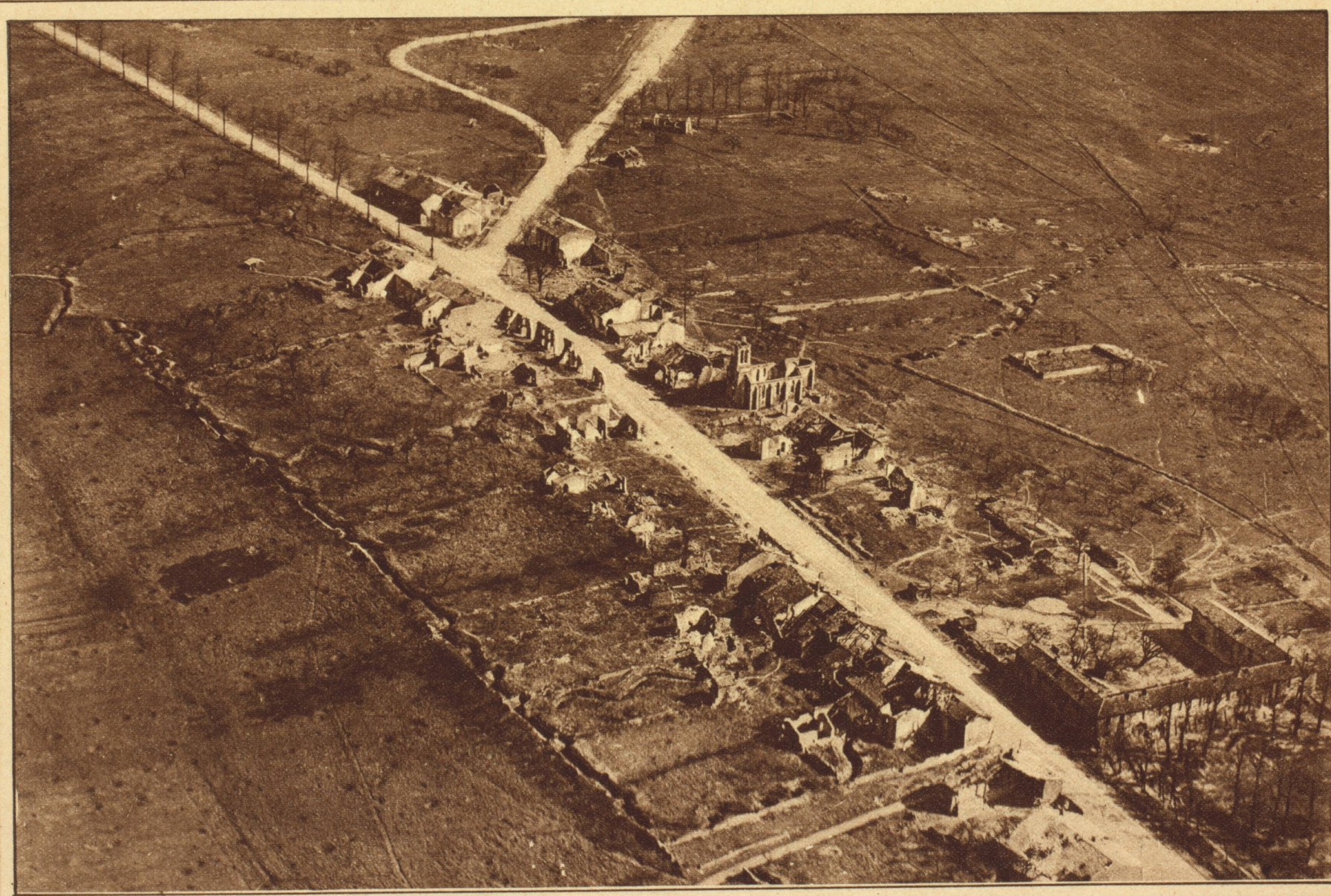

WHAT WAS ONCE BEAUMONT, TAKEN BY THE AMERICAN 2D DIVISION IN THE VICTORIOUS ADVANCE TOWARD THE MEUSE, NOV. 4, 1918. IN THE BACKGROUND AT THE LEFT IS THE FAMOUS DEAD MAN'S CURVE, WHERE THE LOSSES WERE HEAVY.