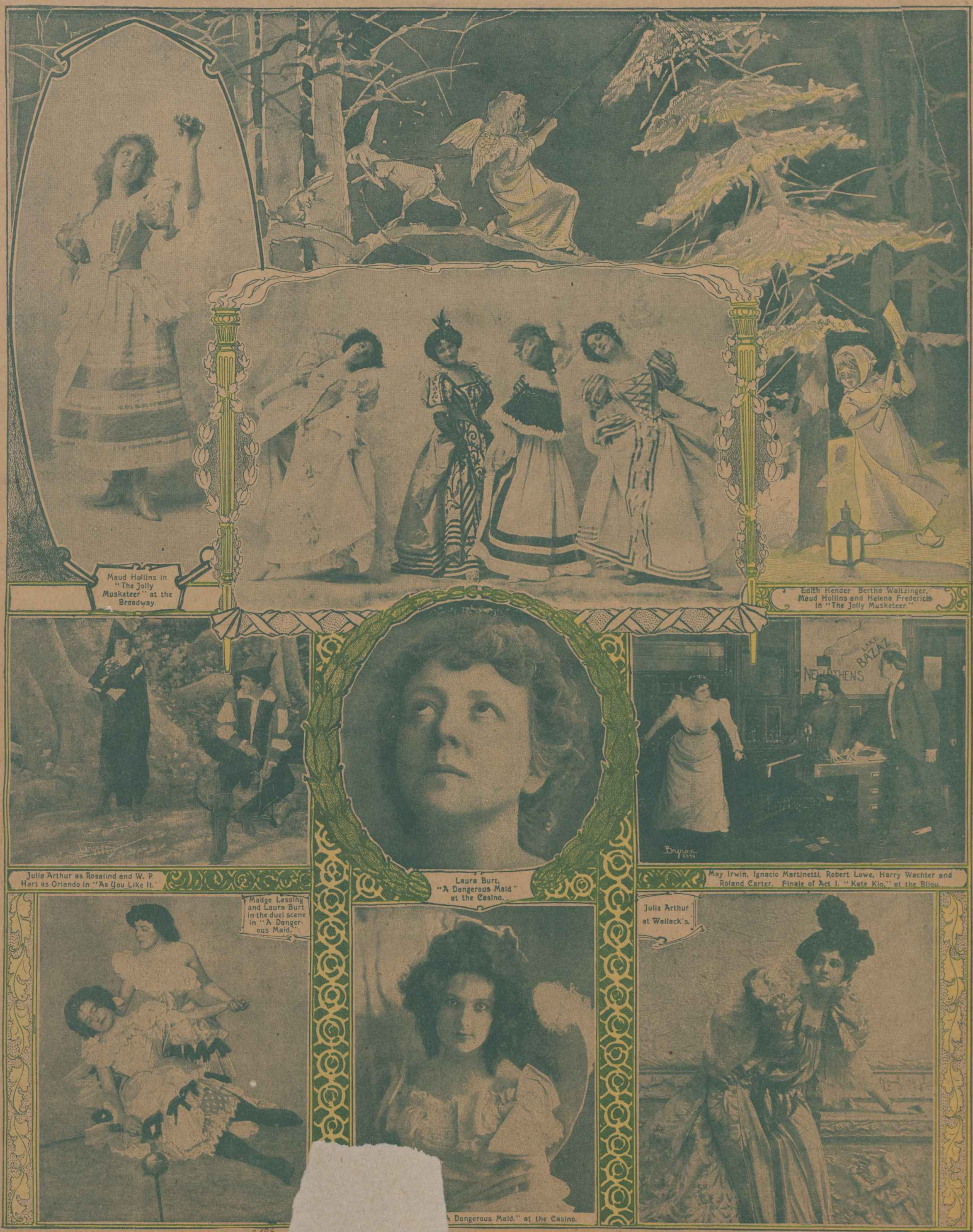

Maud Hollins in "The Jolly Musketeer" at the Broadway.

Edith Hender Bertha Waltzinger, Maud Hollins and Helena Frederick in "The Jolly Musketeer."

Julia Arthur as Rosalind and W. P. Hart as Orlando in "As You Like It."

Madge Lessing and Laura Burt in the duel scene in "A Dangerous Maid."

Laura Burt, "A Dangerous Maid" at the Casino.

May Irwin, Ignacio Martinetti, Robert Lowe, Harry Wachter and Roland Carter. Finale of Act I. "Kate Klo," at the Bijou.

Julia Arthur at Wallack's.

A Dangerous Maid," at the Casino.

PLAYS AND [illegible] NEW YORK'S HOLIDAY SEASON.