BIG OCEAN LINERS CRASH IN THE FOG

Idaho and Flower Gate in Collision Off Liberty Island.

BOTH ARE BADLY DAMAGED.

One Sailor Is Killed, Another Hurt—Big Fog-Bound Fleet Released at Last.

In the fog, which had locked up New York Harbor for forty-eight hours and detained more than one hundred vessels, two large ocean steamships smashed together yesterday morning off Liberty Island. They were the Wilson line freighter Idaho, inward bound, from Hull, and the Flower Gate, outward bound, for Philadelphia. One man was killed and another fatally injured on the Idaho, and both vessels were severely damaged by the collision.

When the sun struggled and finally dissipated the mist yesterday there were twenty-six steamships, including half a dozen big liners, like the St. Paul, of the American line, and the White Star steamship Germanic, anchored in the upper bay. They were scattered from Ellis Island to the Quarantine station, and sandwiched among them were scores of sailing craft of all sizes.

Not a single vessel had dared to move on Thursday after gaining anchorage, for fear of collision. Each of the outward-bound vessels had a pilot aboard virtually held prisoner while the fog lasted. In all 110 pilots out of a total of 140 belonging here were on board vessels yesterday morning. Had the fog lasted another twenty-four hours there would not have been a single pilot to bring in vessels from the sea. As it was, there were twenty-six steamships waiting off the Sandy Hook bar yesterday morning and not one pilot left on the half dozen pilot boats outside.

The Idaho-Flower Gate collision occurred at 6:30 a. m. The Idaho was waiting off Liberty Island. Her fore peak was full of water as the result of a collision with some submerged object, struck four days out from Hull. She had crossed the ocean in that condition. The fog was lifting and the Idaho was swinging to steam to her berth at the Prentiss Stores, Brooklyn, when the Flower Gate struck her on the starboard bow, crushing in five plates above the water.

One of these plates was shoved through into the Idaho's forecastle. It struck William Smith, a sailor, asleep in his berth, decapitating him. John Burch, a seaman in the berth under Smith, had his skull fractured and his collarbone broken. He was taken to St. Peter's Hospital, Brooklyn.

The Flower Gate had her stem twisted nearly off. The captains of both vessels disclaimed any blame for the collision.

The fog disappeared at 9 o'clock, and one of the largest fleets of steam and sail craft ever seen at one time in this harbor moved through the Narrows to the ocean, and one almost as large came into port.

R. T. WILSON MUST PAY $5,000.

Mrs. Rouillon Gets a Verdict for That Sum in Damages Against Him.

In the $5,000 accident damage suit brought by Mrs. Marie Rouillon against R. T. Wilson, father-in-law of young Cornelius Vanderbilt, tried before Justice McAdam in the Supreme Court this week, the jury returned a verdict yesterday for the plaintiff for $5,000 and costs.

Mrs. Rouillon, in December, 1893, was a tenant of the apartment house No. 500 Park avenue, owned by Mr. Wilson. On December 23, of that year, she was on the roof of the house, and, her foot breaking through a defective slat, she was thrown down and sustained severe injuries. She said her business of dressmaking was almost ruined.

VOLCANO AT HARBOR GATE.

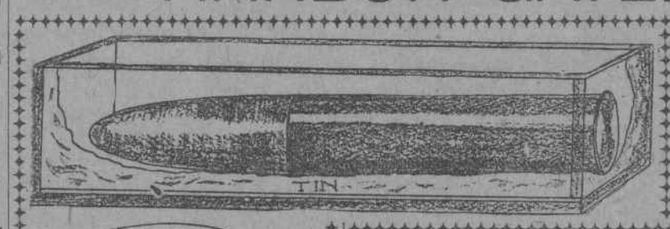

How the Powder Is Stored

The picture shows the two kinds of powder charges prepared at Fort Lafayette. The one is known as fixed ammunition, where the explosive charge is encased in a brass cartridge. The other is known as the "service charge" for the big guns. The cases are of copper and the powder inside is contained in a canvas bag.

Enough High Explosives at Fort Hamilton to Blow Up New York.

An accident at old Fort Lafayette, at the narrow entrance to the inner bay, and a large portion of Greater New York might be destroyed. In fact, the lower part of the great city is close to what may prove to be a volcano, a gigantic magazine of the highest explosive known to naval science.

At old Fort Lafayette there are more than two thousand tons of explosives—enough to utterly annihilate twenty or thirty such Spanish fleets as were destroyed at Manila and Santiago. Through an accidental fire or the intentional malice of a misguided zealot, these explosives might be discharged. It might level to the ground all the houses within three miles, and kill hundreds of Greater New York's inhabitants.

Fort Lafayette is that old structure of brick, circular in form, and perforated with rows of holes from which the muzzles of smooth-bore guns a generation ago commanded the entrance to the bay. It stands upon a rock a few hundred feet from the Brooklyn shore, opposite Fort Hamilton. Across the Narrows lies Fort Wadsworth, the inner Quarantine station, and many small Staten Island villages nestling on the side of the hills. A population of many thousands is embraced within a radius of one mile of the fort, besides the troops in barracks, where at present are quartered a large number of regulars.

Just before the war with Spain was declared the naval authorities decided to utilize the old fort as a place to store ammunition, and to-day it is the principal naval magazine on the Atlantic coast.

Under the great pressure of war preparations, immense quantities of powder began to arrive in great copper cases, brass cartridge holders and bags. Those were all what is technically called "high explosives"—that is, of the nitro-glycerine order, but so compounded as to lessen the liability of accidentally going off.

These powders were mainly brown prismatic, Dupont's smokeless and cordite. From these high explosives fixed ammunition is made at Fort Lafayette. The workmen about the old fort say that nearly two thousand tons of this terrible destructive material is gathered at this place, at the gateway of Greater New York.

Experts said yesterday that this powder is not easily exploded and that when a small piece is set on fire and is not confined but exposed to the open air, it will burn like a fuse, making a soft sizzling noise. The very fact that it is regarded safter to handle makes the workmen careless in the handling of it.

It is also pointed out that slight blows will not discharge the powder, but in such a crumbling structure as Fort Lafayette an explosion in one compartment would make fine dust of the fort and do great damage at Fort Hamilton, Bay Ridge, a large part of Brooklyn and the lower part of Manhattan Island.

The authorities at Washington have for some time been trying to remove the magazine from Fort Lafayette, but the reason assigned for its removal is not that it is dangerous to the city.

The reason assigned is that it is too much exposed to the attack of an enemy, and should be moved further up the harbor. Attempts to purchase land on the Kill von Kull, back of Staten Island, and on top of the Palisades have failed.

How the Map of New York May Be Changed.

Fort Lafayette, where 2,000 tons of high explosives are stored, is shown as the centre of an area—which, in the event of an explosion, would suffer almost utter annihilation. Beyond this, and reaching to the skyscraper section of Manhattan and the Brooklyn Bridge and including a large portion of Brooklyn and Richmond boroughs, lies the area of extreme danger.

Zabriskie Dies of Self-Inflicted Wounds.

Alfred Zabriskie, brother of George Zabriskie, the well-known New York lawyer, who shot himself with suicidal intent last Wednesday, died at his brother's home in Sands Point, yesterday morning.

BUFFALO BABY'S EYES OPEN. SO, NOW, ARE THE PUBLIC'S.

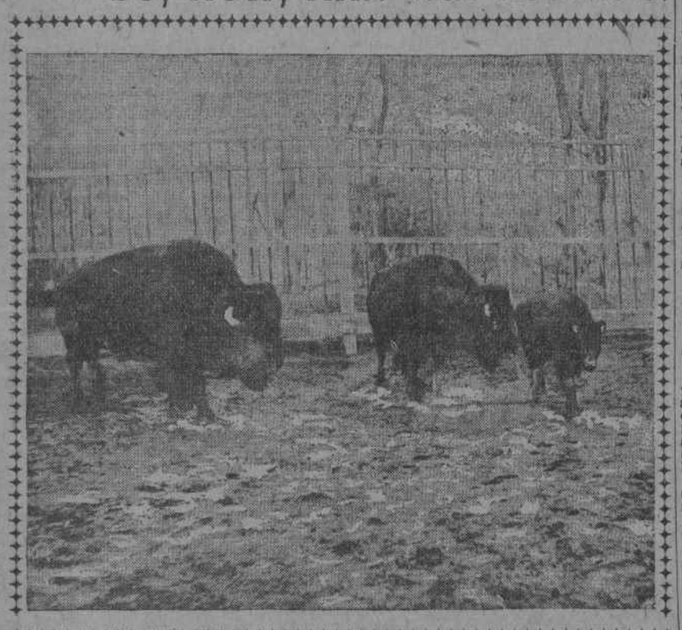

THE press agent of the Prospect Park Zoological Garden is a valuable advertising man, and is earning his salary these days. On Thursday evening he circulated a rumor that a baby buffalo had been born in the Zoo, and the news got into the newspapers.

A large crowd of sightseers went to the garden yesterday afternoon to get a glimpse of the cute little quadruped, which was described as very shy and exceedingly devoted to its mother. It was said also by the press agent that its eyes were not yet opened, and would not be for nine days.

The eyes of the public were opened, however, to the treachery of the press agent. When Brooklynites arrived on the scene they found a baby buffalo almost as big as her mother. She stands about four feet high, and when she chases the keeper he invariably emerges from the cage. The baby was born in the Garden on July 20. The big bull buffalo which lives in the same pen is its stepfather.

"The attendance fell off a little," said Head Keeper Dominick Carr, "and I suppose some one started the baby buffalo story to advertise us a bit. We're a little lonesome out here. The New York Zoo seems to get all the newspaper articles, and something had to be done, I guess, to put us in the running.

"Now you're here, however, you might say a good word for this institution. We had a great fight the other day between a peacock and a turkey, and the peacock won. Now the turkey has taken refuge in the deer pen and the deer protects him. A peacock can whip a turkey any day in the week, but he can't lick a deer.

"We have a number of fantail pigeons here worth $25 each. Last night a burglar tried to get into their cage, but an old gray fox let out a scream and the burglar ran off scared.

"When the elk shed their horns they fight by standing on their hind legs and sparring. We have a 'possum here with gray hair who stands on his head and eats chicken bones. We have also a $500 Russian wolfhound, which is undoubtedly the finest ever seen.

"The story about the baby buffalo was not started by me, but it will do us good. I have no doubt, and make the place known. Manhattan isn't everywhere. We've got a menagerie out here, too, that's just about all right as far as it goes.

"When you write the piece in the paper about the baby buffalo, of course, you don't have to come right out and say she's five months and three days old. You might leave her age a little vague and keep up public interest. She wasn't born last night, but she's pretty enough to eat, and our menagerie is one that will well repay a visit.

"Don't forget what I've told you. There's the boxing elks, the peacock that fights the turkey, the acrobatic peccary and the $25 fantail pigeons that the burglars tried to steal.

"And say," the keeper called out as his visitor was leaving, "remember the $500 Russian wolfhound loaned by a prominent man whose name I've forgotten."

EDITOR JAILED BY OFFENDED JUDGE.

T. S. Wardner, of the Boston Traveler, Committed for Thirty Days.

HE WOULDN'T APOLOGIZE.

Had Criticised the Course of Judge Sherman in a Manslaughter Case.

The Offending Editorial.

"There are those who agree with us that Judge Sherman is unfitted, both by nature and by training, for a judicial position, and that always, in any case which is tried before him, he is still the prosecuting attorney for the Commonwealth. Under these circumstances his very excitable and rasping cross-examination of the accused Getchell was no surprise to those who have followed his judicial career. In this case the words of the Judge in his cross-examination of Getchell made an impression upon the jury which could not be effaced by the abject contrition which followed during his charge. The mischief had been done and Getchell was convicted."

Dedham, Mass., Dec. 23.—Torrey E. Wardner, editor of the Boston Traveler, was sentenced to serve thirty days in Dedham jail by Judge Sherman, of the Norfolk County Court, this forenoon, for contempt of court in publishing comments and editorials on a manslaughter case, recently tried here, which, in the Court's opinion, would have influenced the minds of the jury had the paper containing the matter reached the Court House before the case was submitted for final consideration. One of the Traveler's editorials reflected on the Court's course upon the bench.

The case referred to was that of Getchell, a New York & New Haven engineer, who was held responsible for a collision at Sharon last August, in which five persons were killed and many hurt. He was convicted of killing Franklin M. Waters, of Sharon, one of the victims, and was sentenced last Tuesday to serve two years in the Dedham House of Correction.

Getchell was engineer of a train which crashed into a train ahead. It was shown that he knew that a train was ahead of him and that he disregarded a danger signal.

The Traveler espoused the cause of the engineer, whom it called a hero that had clung to his post in the face of death and a victim of the mismanagement of the railroad.

Upon the summons of the offended Judge Mr. Wardner appeared in court yesterday. He said in reply to questions of the Judge that he would "stand for whatever appeared in" his paper.

"You don't mean to defy the Court, do you?" asked the Judge, sharply.

"No, sir; I am a law abiding citizen," he replied. "My convictions are sacred, and when I feel that I am right I propose to say so in my paper."

"Well, I want you to understand that such articles as you have printed are not in line with good judgment."

"Do I understand by that," said Mr. Wardner, "that the Judges of the court will proceed to edit the Boston newspapers?"

"I consider that an impertinent question," Judge Sherman replied with apparent vexation.

The matter went over until to-day, when the sentence was imposed. Judge Sherman intimated that had Mr. Wardner come in a different spirit and had been prepared to apologize for the offence which had been committed the utmost leniency would have been shown.

Mr. Wardner purposes to take such proceedings as are possible in the case.

BURGLARS BREAK UP AN EARLY-TO-BED HABIT.

Attempt to Rob Port Washington's Post Office Causes a Revolution in Town Customs.

There has been a revulsion of sentiment in Port Washington, L. I., on the early-to-bed and early-to-rise question. For many years it has been the custom of Port Washingtonites to retire immediately after the departure of the 8 o'clock train.

It seems, however, that several of the "villagers," as a veracious correspondent calls them, had been surreptitiously staying out late and were on their way homeward about 2 o'clock yesterday morning. As they passed the Post Office they looked in and saw three burglars at work on the safe. The "villagers" yelled and the burglars fled, leaving a very superior set of tools.

The correspondent says there is already an epidemic of staying up late at night. The excuse is "watching for burglars in the Post Office."

Convict Escapes from Sing Sing.

Lawrence Gay escaped from the Sing Sing prison yesterday. He was at work outside the wall upon a new sentry box when last seen. Later his convict uniform was found in the railroad tunnel. He had evidently left it there and put on a suit of citizen's clothing which had been left for him. Gay was convicted of burglary in Mount Vernon.

New Order to Prevent Stamp Frauds.

Washington, Dec. 23.—Owing to the discovery of the use in New York of cancelled internal revenue stamps, an order was issued to-day requiring all such stamps to be cancelled with the initials of the user, together with the month, day and year written or stamped thereon.

La Grippe? TRY VIN MARIANI (MARIANI WINE) The Ideal French Tonic FOR BODY AND BRAIN

Since 1863, Endorsed by Medical Faculty

immediate lasting efficacious agreeable

JAFFRAY'S BODY HOME.

The Harvard Football Player's Brother Brought It from Boston.

Boston, Dec. 23.—The body of Percy Malcolm Jaffray, Harvard's giant centre rush, who died suddenly yesterday afternoon, was sent to his home, at Irvington, N. Y., to-day. Jaffray's father and brother arrived from New York late last night. The father returned to New York early this morning, and the brother remained to accompany the body to Irvington.

Jaffray had been lame since the Yale game, but as told in the Journal to-day, the autopsy showed that injuries received then were in no way responsible for his death.

THE WALDORF SHOE

A Useful and Appropriate Christmas Gift.

Made in Sealskin, English Enamel, French Patent Calf, Russia and Black Calfskin and all other kinds of leather.

Direct from Our Factories. Sold Only in Our Own Stores.

$2.50

All Styles. One Price. Invisible Cork Sole. Waterproof.

Every Pair Warranted. Send for Illustrated Catalogue.

Factories, Springfield, Mass. Belchertown, Mass.

New York { 1327 Broadway. 5 Park Row. 80 Nassau Street. 2182 Third Avenue, Harlem.

Brooklyn—387 Fulton Street. Philadelphia—17 South 8th Street. Springfield, Mass.—291 Main Street.

Delivered anywhere in the United States, prepaid, for $2.75.

PETER DOELGER'S FIRST PRIZE BEER

Now on Draught at All His Customers.

Amusements.

GARDEN THEATRE, 27th st. & Mad. ave. Evenings 8:15. Mats. 2:15. CHARLES FROHMAN.....Manager. MATINEE TO-DAY AND WEDNESDAY. 11TH WEEK IN NEW YORK. VIOLA ALLEN IN HALL CAINE'S POWERFUL PLAY, THE CHRISTIAN. Seats Selling 6 Weeks in Advance. Xtra Mats. Monday and Jan. 2.

MADISON SQUARE THEATRE, 24th St., nr. B'way. MATINEE TO-DAY. 3D CROWDED MONTH. CHARLES FROHMAN'S Greatest of all Laughing Triumphs. ON AND OFF. EVENINGS, 8:30. EXTRA MATINEE MONDAY.

KNICKERBOCKER THEATRE B'way & 38th St. Evgs. 8:15. Mats. 2:15. Wed. and To-day and Xmas. WM. H. CRANE in the new comedy, HEAD OF THE FAMILY. COULDOCK BENEFIT FRIDAY, Dec. 30, 2 p. m. *.*SEAT SALE BEGINS TUESDAY, DEC. 27.

METROPOLITAN OPERA HOUSE. GRAND OPERA SEASON 1898-1899. Under the direction of Mr. MAURICE GRAU. This afternoon, Faust. To-night, at Pop. Prices, Barber of Seville. Sun. Evg., Dec. 25, 4th Sunday Concert. Mon., Dec. 26, Romeo and Juliet. Wed., Dec. 28, Die Walkure. Fri., Dec. 30, Tristan und Isolde. Steinway & Sons' Pianos used.

KEITH'S Continuous Performance. 25c., 50c. Noon to 11 P. M. LOUISE THORNDYKE BOUCICAULT and HOWARD KYLE in "Proper Impropriety." Filson & Errol, Charles T. Aldrich, El Latell, George Thatcher and Ed Marble; Biograph, &c.

GRAND OPERA HOUSE. WEBER & FIELDS'S POUSSE CAFE. MAT. TO-DAY. Next Week—"THE WHITE HEATHER," with ROSE COGHLAN and 200 others.

5th Ave THEATRE. Evgs., 8:10. Mats. at 2. A Runaway Girl. Exactly as given at Daly's. Mats. Wed., To-day, Xmas, N. Y's.

DALY'S Every Ev'g, 8:10. Matinees at 2. Shakespeare's Greatest Comedy, MERCHANT OF VENICE. MISS REHAN as PORTIA. Matinees To-day and Christmas.

HURTIG & HARLEM Mats. Wed. & T'd'y. Bal. 25c. SEAMON'S Music Hall. Orchestra (reserved), 50c. Edward M. Favor & Edith Sinclair, Patrice; others. Concert Sunday Afternoon and Evenings.

KOSTER & BIAL'S. Adm. 50c. Mat. To-day. Ida Heath, Dartos and Foreign Vaudeville. Jan. 2—Cissie Loftus—Special Xmas Mat. Dec. 26.

Excursions.

COD FISHING—Steamer Dolphin (formerly Al Foster). Sundays, Tuesdays, Wednesdays, Thursdays, from East 23d st., 7:45; Battery, 8:20 sharp; fare, $1, with bait.

COD FISHING daily, except Monday; fare, 50c.; str. Angler leaves 21st st., E. R., 7:20; Battery, 8:05. AL FOSTER.

Hotels and Restaurants.

TRY OUR Chinese chop-suey and yockamon. American and Chinese restaurant, 215 Sands st., Brooklyn, will open Dec. 27. All American and Chinese dishes served; furnished rooms for gentlemen only; clothes kept with care.

PURITAN HOTEL, 183 Bowery—Accommodations for men only; elegant rooms, 35c., 50c.; weekly, $2.25, $3.

Religious Notices.

Grand Opera House, Thomas Dixon, 11 a. m., "Expansion." 8 p. m., "Mistakes of Ingersoll."

BROADWAY TABERNACLE CHURCH, Corner Broadway and 34th st. Rev. CHARLES E. JEFFERSON, D. D., Pastor. 11 a. m., Public worship, with sermon by the pastor. 9:45 a. m., Sunday-school and Bible Classes. 3 p. m., Service of Song. 4 p. m., Class in Present Day Problems. 5 p. m., Dr. Thomson's Bible Class; "Studies in the Life of Moses." 8 p. m., Christmas musical service. The choir will sing a Christmas cantata, "The Coming of the King," by Dudley Buck. Prayer Meeting Wednesday evening, at 8.

SOCIETY FOR ETHICAL CULTURE—Sunday, Dec. 25, at 11:15 a. m., lecture by Mr. W. L. Sheldon, of St. Louis, at Carnegie Music Hall, corner 57th st. and 7th ave; subject, "The Feeling of Love, Personal and Religious." All interested invited.

SPIRITUALISM—First Society, Tuxedo, Madison ave., 59th st., Sunday at 8; Miss Margaret Gaule, of Baltimore, remarkable psychic, will demonstrate immortality; all cordially welcomed.

ST. PETER'S CHURCH, West 20th st., near 9th ave., Rev. Olin S. Roche, rector—Christmas services, 8, 11, 7:45; special music; all welcome.

AMUSEMENTS TO-NIGHT.

ACADEMY OF MUSIC....Sporting Life
AMERICAN.....Bohemian Girl
BIJOU.....Kate Kip, Buyer
BROADWAY.....The Sorrows of Satan
CASINO.....A Dangerous Maid
COLUMBUS.....Girl from Paris
DALY'S.....Merchant of Venice
EDEN MUSEE.....War Groups, Concerts
EMPIRE.....The Liars
FIFTH AVENUE.....A Runaway Girl
14TH STREET.....The Village Postmaster
GARDEN THEATRE.....The Christian
GARRICK.....Catherine
GRAND OP. HOUSE.....Pousse Cafe
HARLEM MUSIC HALL.....Vaudeville
HARLEM OP. HOUSE.....Vagabondia
HERALD SQUARE.....Hotel Topsy Turvy
KEITH'S UNION SQUARE.....Vaudeville
KNICKERBOCKER.....Head of the Family
KOSTER & BIAL'S.....Vaudeville
LYCEUM.....Trelawny of the Wells
MADISON SQ. THEATRE.....On and Off
MANHATTAN.....The Turtle
MET. OP. HOUSE.....Barber of Seville
MURRAY HILL.....The Ticket of Leave Man
PLEASURE PALACE.....Vaudeville
PROCTOR'S 23D ST.....Vaudeville
SAM T. JACK'S.....Burlesque
STAR.....Miss Multon
THE DEWEY.....Vaudeville
TONY PASTOR'S.....Vaudeville
WALLACK'S.....A Lady of Quality
WEBER & FIELDS.....Hurly Burly

Amusements.

PLEASURE PALACE CONTINUOUS PERFORMANCE. 1:30 to 11 P.M. 58th st. and 3d ave. MARSHALL P. WILDER, Grace Huntington & Co., Rem & Richards, Lafayette, Cyr & Hill, Tyson & McWatters and others. Splendid Comedy Holiday Bill! 25c., 50c.

Proctor's Continuous Performance. 23D ST. 25c., 50c. 12:30 to 10:45 P. M. HELENE MORA, McINTYRE AND HEATH, Lillian Burkhart & Co., Hayes and Lytton, Montgomery and Stone, Canfield and Carleton, 5 All Bros., Sa-Vans, 25 others. 25c., 50c.

GARRICK THEATRE, 35th st., near Broadway. Evgs., 8:15. Matinees, 2:15. Hoyt & McKee, Lessees. Charles Frohman, Mgr. MATINEE TO-DAY AND WEDNESDAY. EXTRA MATINEE MONDAY. Charles Frohman Presents ANNIE RUSSELL and great cast, presenting CATHERINE. "An indisputable success."—Herald.

14th Street THEATRE, cor. 6th ave. Mats. Wed. & Sat. Res. orch. cir. or bal., 50c. LAST TWO WEEKS. THE VILLAGE POSTMASTER. "ANOTHER 'OLD HOMESTEAD.'"—N. Y. World. 100th Performance, Tues., Dec. 27. Seats now ready.

SOUVENIRS Beautiful Imported China Teapots (hand painted) for all the ladies. SPECIAL HOLIDAY MATINEE XMAS DAY.

EMPIRE THEATRE, Broadway and 40th st. CHARLES FROHMAN.....Manager. LAST MATINEE—LAST NIGHT. To-night—Mr. Drew's Farewell Night. Mr. Charles Frohman Presents MR. JOHN DREW In Henry Arthur Jones's Comedy, THE LIARS. Monday Evening, Dec. 26, Regular Season. EMPIRE THEATRE CO., First Play "Phroso."

AMERICAN CASTLE SQ. OPERA CO. 42ND ST. AND 8TH AVE. ANNIVERSARY MAT., Christmas Day, Dec. 26. BOHEMIAN GIRL. SOUVENIRS 25th TIME SAT. EVE. Ev'gs 25c.—$1. Mats. Wed. & Sat. 1,000 Res. Seats 25c. Xmas Week—LURLINE, OPERATIC SPECT'LE.

Broadway Theatre. FIRST AMERICAN PRODUCTION. POSITIVELY TO-NIGHT AT 8, Dramatization of Marie Corelli's Famous Novel, THE SORROWS OF SATAN. Tickets purchased for original opening night good for To-night. Special Xmas Mat. Mon. at 2.

WALLACK'S. B'way & 30th. Evgs., 8:15. Mats. To-day & Xmas, 2. Will Positively Appear To-day and To-night, JULIA ARTHUR in A LADY OF QUALITY. Every Evg. Next Week; Mats. Mon. & Sat.

SAM T. JACK'S THEATRE. B'way and 29th st. THE HOME OF BURLESQUE. 2 Big Shows Every Day. 2 and 8. THE BADGER TRIAL. THE MOCK TURTLE. A VOLCANO OF MIRTH.

LYCEUM 4th ave. and 23d st. Begins 8:30. Matinees Thurs. & Sat. at 2. Pinero's Greatest Comedy, TRELAWNY OF THE WELLS. EXTRA MATINEES DEC. 26 AND JAN. 2.

ACADEMY OF MUSIC, 14th st. and Irving place. SPORTING LIFE. MATINEE CHRISTMAS. Prices, 25-50-75-1.00. Mats. To-day & Wed., 2. Eve., 8:15.

BIJOU, B'way & 30th st. Matinee To-day. Extra Mat. Christmas and New Year's. MAY IRWIN in her greatest success, KATE KIP.

MURRAY HILL THEATRE, 42d & Lex. ave. Mat. Every Day. Entire house, Matinees, 25c. Evenings, 25c. and 50c. H. V. DONNELLY THIS WEEK "THE TICKET OF LEAVE MAN." STOCK COMPANY.

DEWEY THEATRE. BRYANT & WATSON'S American Burlesquers. THE REAL SHOW! MAT. TO-DAY. FUN FROM START TO FINISH. Extra Holiday Matinee Sunday, 2 p. m.

HERALD SQ. THEA. Evgs. 8:15. Mat. To-day 2:15. L'st N'gt. HOTEL TOPSY TURVY 100th Time. Next week, beginning with Christmas Day, Mat. 2:15. DELLA FOX in "The Little Host."

PASTOR'S. CONTINUOUS PERFORMANCES 12:30 NOON TO 11 P. M. SEATS 20 & 30 CENTS. GERTIE COCHRAN, CHILD WONDER. Johnson, Davenport & Lorello. Ward & Curran.

HARLEM OP. HOUSE. Mr. & Mrs. Russ Whytal. in VAGABONDIA. Evgs. 8:20. Mat. To-day 2:15. Dec. 26, "THE GEISHA." Matinee Christmas Day.

WEBER & FIELDS' MUSIC HALL. 30th st. & B'way. Matinee To-day. HURLY BURLY. CYRANO'S and THE HEATHEN.

STAR. Matinee TO-DAY at 2:15. Gal. 15c. CLARA MORRIS. Bal. 25c. Presenting MISS MULTON. Orch. 50c. Next Week—A FEMALE DRUMMER.

COLUMBUS. Mat. To-day. Extra Matinee Christmas. Rice's "Girl from Paris." Next Week—The Rays in "A HOT OLD TIME."

MANHATTAN THEATRE. 33d & B'way. ROARING HIT. THE TURTLE. MAT. TO-DAY!

WORLD IN WAX. EDEN MUSEE. Christmas Pantomime. Hear the Gypsy Music. CINEMATOGRAPH. A DANGEROUS MAID!!! Last 3 wks! CASINO! Last Mat. To-day but 4. EXTRA MATINEE CHRISTMAS DAY (Monday).

The careworn multitude of buyers, crowding with weary eyes past their equally weary neighbors, may be glad to have pointed out three stores filled with everything man or boy wears—with what men and boys want.

ROGERS, PEET & CO.

Leonard and Broadway.
Prince and Broadway.
Thirty-second and Broadway.

Personal.

HOFFMAN HOUSE at 6:30 this evening; will have full particulars. FULLER.

SHIRO THE PALMIST IS HERE. Past, present, future revealed; advice on all affairs; lovers, husbands, wives reunited; questions answered to give test of his great power; he will charge but 25c. for one week; if you can't call, write; hours 10 to 9. Sundays, 1 to 7. 203 West 22d st.

X.—Please send address at once.

Deaths.

DEERING.—Julia Deering, December 22, 1898, in the sixty-eighth year of her age, at the residence of her daughter, Mrs. Elizabeth Frewen, 178 East 80th st.

Burial Saturday, December 24, at 2 p. m.

HOLBROOK.—At Sing Sing, N. Y., on Wednesday, December 21, 1898, the Rev. David A. Holbrook, D. D., in his 78th year.

Funeral services at his late residence at Briar Cliff, Sing Sing, N. Y., at 2 p. m., Saturday, December 24, 1898. Interment private.

JOYCE.—On the 22d inst., Annie V. A. Joyce, aged 34 years.

Funeral services at the chapel of the Stephen Merritt Burial Company, Nos. 241 and 243 West 23d st., on Monday forenoon at 10:30.

MATIASEN.—On the 23d inst., Peter Matiasen, aged 31 years.

Relatives and friends are respectfully invited to attend the funeral services on Monday, December 26, from the chapel of the Stephen Merritt Burial Company, Nos. 241 and 243 West 23d st.

O'DONNELL.—On Friday, Dec. 23, Minnie, beloved wife of Martin N. O'Donnell.

Funeral from her late residence, 839 Washington ave., Sunday, Dec. 25, at 2 p. m.

Utica and Boston papers please copy.

POTTER.—On the 21st inst., Merritt A. Potter, aged fifty-six years.

Relatives and friends are respectfully invited to attend the funeral services, Saturday evening, December 24, at 8:15 o'clock, from the chapel of the Stephen Merritt Burial Company, Nos. 241-243 West 23d st. Interment at Waterford, N. Y.

Undertakers.

THE STEPHEN MERRITT BURIAL CO., 241, 243 West 23d st., undertakers, embalmers and funeral directors. Special attention given to suburban calls; magnificent chapels for holding funeral services upon the premises free of charge. Death announcement cards furnished and mailed to relatives and friends immediately. Prompt service day or night. Telephone, "14-18th Street." Cable "Undertaker" New York.

Lost, Found and Rewards.

LOST—Irish setter dog. Friday morning; liberal reward. Address 93 Park st.; drug store.

MACY'S, Monday, silver chain purse; finder welcome to $11; kindly return purse. 133 West 72d st.

ON THURSDAY evening, between 6 and 7 p. m., one miniature pin, made of gold and pearls, with picture of old music, between Columbus ave. and 74th st. and 67th st. and 3d ave.; reward to finder at jewelry store, corner Columbus ave. and 74th st.

$25 REWARD for the New York Herald of about the middle of 1897, having in it the inviting of Leo XIII. to the English people or the Church of England to return to Rome, etc. Address CHURCH, box 55 Journal.

$25 REWARD for the return to 311 Broadway of a red portfolio containing a full set of wood cuts of Albert Durer, left in hansom cab taken at the Plaza, last week in November.

Dogs, Birds, Etc.

ANGORA KITTENS, long coated, all colors; reasonable; Mexican double yellowhead parrots, $7. 47 2d st., near 2d ave.

FORTY years' experience with dogs; all choice breeds of dogs for sale; dogs boarded, treated, washed, clipped and house broken. DR. MULVEY, 1779 Broadway.

FOX TERRIERS, spaniel puppies, good talking Mexican parrot, singing mocking birds. MUSGROVE, 255 West 125th st.

FINE, long, green canaries; birds raised for song and long life specialty. 2527 1st ave., 119th st.

GERMAN imported dachshunds; finest breed; 3 months old; chocolate yellow, yellow marked and yellow. 243 East 109th st.

OH, SANTA CLAUS!—Please get Mr. GEORGE SEGELKIN, 343 East 89th st., to send me one of his canaries; his are the best and cheapest.

SPECIAL for holiday presents; 1,000 fine singing canaries, $1 up; special lot of talking parrots; pet monkeys, $5 each; nightingales, mocking birds, troupials, cardinals; all kinds of song birds and pet animals; fine lot of puppies, all breeds; pet dogs, cats, hares, rabbits, etc. HOILE, 246 Grand st., Brooklyn.

SINGING CANARIES, parrots and all kinds in season; aquariums, gold fish, etc.; great variety. PAYNE'S BIRD STORE, 358 Fulton st., near Smith, Brooklyn.

THIS IS a novel Christmas gift—Dachshund puppies, our first prize stock, for sale cheap; full pedigree. KLENKE, 2238 8th ave., near 121st st.

1,000 HARTZ MOUNTAIN canaries, $1.25 each; extra fine singers; 100 Mexican double yellow head and British Guiana parrots, $15 upward, for two days only. WORLSTADT, 47 2d st., near 2d ave.

500 SINGING canaries, good talking parrots, tame monkeys, fine black and tan. ROSENTHAL, 174 East Houston st.

Educational.

PERFECT English, French, German, Spanish correspondent could spare few hours daily. Address J., 50 Journal.

STENOGRAPHY, typewriting; experienced teacher; evening classes; continuous sessions; $1 weekly. MITCHELL, 77 Court st., Brooklyn.

$5 PER MONTH—Shorthand, typewriting; proficiency guaranteed. METROPOLITAN SCHOOL, 170 5th ave.; Speeding, all systems; telegraphy.

Dancing Academies.

COLUMBIA DANCING ACADEMY, 50th st. and 8th ave.—Four lessons, $1; 24 lessons, $5; waltz guaranteed in private lessons, $5; children's class Tuesday and Saturday afternoon; receptions Saturday evening.

MACDONALD'S SELECT ACADEMY, 67 5th av., bt. 13th & 14th. Classes every afternoon and evening. Circulars mailed.

AT MISS M'CARE'S Dancing School, 21 East 17th st.; private and class lessons daily; beginners any time.

PROF. COBB'S, 587 Hudson st.—Waltz and two-step guaranteed in 10 private lessons, $5; any hour.

Musical.

ACCOMPANIST'S services wanted in exchange for vocal lessons. MAESTRO, box 154 Journal uptown.

J. EDWARD LAY, thorough violin instruction; Lay's Colonial Orchestra, music for all occasions. 1650 Park ave.

Miscellaneous.

UNDERGRADUATE doctors, dentists, pharmacists, lawyers, soon graduate if skilful; for declaration of principles. Box 590, Chicago.

Dentistry.

EXPRESSION RESTORED. Highest award at World's Fair for artificial teeth, three medals American Institute, were awarded Dr. DEANE, Dentist, 454 Lexington ave., corner 45th st. Continuous gum plates Specialty—Artificial teeth, crown and bridge work.

Publisher New York Journal.

Dear Sir:

I have used the Journal for the past two seasons in advertising my Dancing Academy, and the results have been entirely satisfactory.

Yours truly,

Prof. S. WARNER,

Prop. Columbia Dancing Academy,

1049-51 Sixth Ave., Cor. 59th St.