GERMAN CHARITY BALL A TRIUMPH.

Rarely Have More Magnificent Costumes or Jewels Been Seen.

IT WAS A MUSICAL EVENT.

Mrs. Adam Weber Opened the Ball, Dancing with Anton C. G. Hupfel.

The German Charity Ball last night was a splendid affair. The Metropolitan Opera House, ablaze with lights and a-flutter with the flags of Germany and the United States, was alive with a brilliant throng. Such gowns and diamonds have rarely been seen at a social gathering in New York.

It was all for charity, of course, that the beautiful women trod the graceful measures, but incidentally they had a perfectly delightful time.

The great hall was charmingly decorated, the music was superb, the floor was like polished ivory, and from "Guten Abend" to "Auf Wiederzehn" the Charity Ball was a success.

In the boxes or on the floor were all the leading lights of German society of the city. All the German organizations of social consequence were associated in the getting up of the ball. The German Liederkranz, the Arion and the Beethoven Maennerchor charged themselves with the ball, and the patronesses were the wives and daughters of the most distinguished German citizens.

Being a Teutonic function it was as much a great instrumental musicale as a ball. With the most musical people in the city interested, it would be strange if the programme were not a musical treat. Ernest Meyer led the dance music, and John George Frank the promenade music.

The favored listened to the liquid strains of Meyerbeer and the intoxicating thunder of Wagner as a prelude. When the last echoes of Tannhauser trembled and died away the ball was opened by Mrs. Adam Weber and Anton C. G. Hupfel.

The first waltz was "Mein Ideal" of Von Blon.

Mrs. Weber wore a costume of ivory duchess satin. All of the skirt but the train was covered with accordion pleated chiffon, and over this a very handsome point lace skirt, finished on one side with a band of sable, and caught down on the left side with a handsome rhinestone buckle and knot or rose-colored chiffon. The waist was of the same materials; guimpe and sleeves of point lace, and the whole was beautifully embroidered in silver sequence. For ornaments she wore diamonds.

The particular feature of the ball was diamonds. On every side corrugated sunbursts, aigrettes, necklaces and zones of the gleaming stones. Like points of fire they glittered among the dancers and contributed in no small degree to the beauty of the occasion.

Among those who occupied the boxes were:

O. P. Amend, R. F. Amend, Max Ams, Mrs. J. Becktel, E. Bennsche, H. M. Boettger, E. M. Burghard, S. Bergmann, Hubert Cillis, F. Draz, G. H. Diehl, F. de Bary, J. Dauchnauer, P. Doelger, O. M. Eichitz, George Ehret, C. Fessler, R. Fischer, C. Gulden, J. G. Gillig, H. Heide, J. C. G. Hupfel, O. Huber, A. G. Hupfel, T. C. Heitemeyer, G. J. Jetter, H. C. Kudlich, A. Kuttroff, Mrs. Inma Keppler-Kiene, Joseph Liebmann, Ch. Lichtenauer, F. Lange, C. E. McLean, J. A. May, Dr. W. F. Mittendorf, Mrs. E. A. Miller, O. Oettenderfer, L. Ottmann, H. F. Poggenburg, Gottfried Pick, C. F. Pfizenmayer, Herman Probst, Jacob Ruppert, H. Ridder, H. Stemme, H. B. Schlapmann, C. A. Stecher, W. Schricker, R. J. Schaefer, G. G. Schaefer, C. Stein, Jr., C. F. Schmidt, Leo Schmidt, T. Tiedemann, E. J. H. Tamsen, C. Von Hof, H. Villard, H. Wesendonck, R. Wemsent, Mrs. O. Wessell, Adam Weber, J. Wagner, William Wicke, O. F. Zollkoffer, W. Zinesser, jr., and A. Zucker.

President Hupfel, Honorary President Oswald Ottendorfer and the heads of the committees were congratulated heartily on the success of the affair, which netted for German charities probably $8,000.

GIANT STEEL SHAFT FOR THE BOSTON "L."

It Is Largest in the World, Weighing 170,000 Pounds, and Will Be Driven by an 8,000 Horse-Power Engine.

Bethlehem, Pa., Feb. 2.—The Bethlehem Iron Company to-day completed the largest steel shaft ever made in the world. It is for the Boston Elevated Road, and will be driven by an 8,000 horse-power engine. The shaft is 27 feet 10 inches long, diameter in the centre 37 inches, and diameter at the ends 34 inches. Its total weight is 170,000 pounds.

CALUMET AND HECLA COPPER MINES BOOM.

Phenomenal Rise of Twenty-five Points in as Many Minutes in Boston.

Boston, Feb. 2.—Copper investors were excited in the local Stock Exchange to-day by a climb of twenty-five points in as many minutes, to $775 by Calumet and Hecla.

This is by far the highest point for this stock. As there are 100,000 shares of the stock listed this climb is equal to an increase in the market value for the shares of $2,500,000.

SPARK OF LIFE IN TINIEST OF HUMANS.

A Baby Comes Into the World in Indiana No Bigger Than an Incandescent Light Globe.

Mishawaka, Ind., Feb. 2.—There was born to the wife of Noble Austin, in this city, the smallest infant ever known in Northern Indiana.

The child is about the size of an incandescent electric light globe, and weighs one pound. The physician, an old practitioner, says it will live.

Read the News, then the "Wants"—something there for everybody.

CENSORSHIP FOR PLAYS AND SONGS.

The Grady Law Calls for Rehearsals Before an Official.

PERMITS ARE NECESSARY.

One Year on Blackwell's Island for a Manager Who Produces Anything Without Authorization.

The fact that public opinion does not prevent the production of improper plays in New York has impelled Senator Grady to prepare for presentation to the Legislature a bill creating the office of Censor of Public Amusements. This official, it is intended, shall examine every play that is to be produced, every song that is to be sung and every dance that is to be danced eight days before the same is done in public.

If the performance does not offend public decency the censor must within three days after the application is filed issue a permit for its production. If the act offends public decency the permit is refused. If the theatrical manager thinks that the censor does not know his business he may appeal from his decision to the Art Commission. As every manager will appeal if a permit is refused to him, that body will have a good deal of say in the matter.

The Art Commission is a branch of the city government about which little is known by the average citizen. It was appointed by the Mayor to aid in the work of beautifying the city.

Any manager who produces a play, an act, a song or a dance of which the censor has not approved will be liable to punishment for a misdemeanor. That means that he may be required to live on Blackwell's Island for a year and pay a fine of $500.

The law, if passed, will compel Augustin Daly to go to the censor's office and read "The Taming of the Shrew" to him before he produces it. The censor must listen and take up the play as an entirely new topic, pretending never to have heard of it before, and then fill out a big blank saying that William Shakespeare wrote it and that he officially declares it decent.

Under the Grady law it is said a man cannot sing the "Star Spangled Banner" in public until he has first sung it to the censor and got the idea into that person's head that it is all right. Neither can a man who wishes to remain out all night sing that he "Wont Go Home 'Till Morning" on the sidewalk without a permit.

Theatrical managers as a rule do not mind a censorship law in New York, but legislation is contagious, and they fear censors in country towns may make them trouble.

The bill says nothing to that effect, but it is likely that variety performers who have passed the censorship will be required to wear big brass tags round their necks bearing the legend, "O. K., Public Censor."

As any manager may send an expurgated version of his play to the censor, it may be necessary for that official to sit in every theatre at each performance to see that the lines of the censored version are followed.

TWO OF THEIR LITTLE ONES DIED AS THEY SLEPT.

A Defective Gas Jet Causes a Fatal Catastrophe in a Brooklyn Home.

Two of the children of John Feeney lay side by side last night in little white caskets, in the parlor of their home, No. 162 Classon avenue, Brooklyn. In the Homeopathic Hospital a third child is in a critical condition.

A defective gas burner in the house caused the death of the two children, and proved nearly fatal to the other, and to John Reilly, a boarder. The dead children were Mamie, aged ten, and Johnnie, aged six. James, who is nine years old, is in the hospital.

The father has a blacksmith shop at No. 150 Classon avenue.

The three children were put in the same bed by their mother, about 10 p. m. Wednesday. Reilly also slept in the room.

Mr. and Mrs. Feeney were about to sit down to breakfast at 7 o'clock yesterday when Mrs. Kavanagh, a boarder, ran into the kitchen and said that the upper part of the house was filled with gas.

When Mrs. Feeney burst open the door into her children's bedroom, the two little boys appeared as though asleep, but Mamie's features were disturbed, as though in pain.

Michael Killain, a neighbor, carried the younger boy to the window. The child died in the man's arms. It was apparent that Mamie had been dead several minutes before her mother reached her bedside.

Reilly and the elder boy were just alive.

The gas burner in the room was one in which the stopcock turned all the way around very easily.

Political Notes.

The Seneca Club, a leading Tammany Hall association, held its annual election last night. Ansonia T. Dieltz was made president, Milton Roblee and William Sauer vice-presidents; David J. Daly, corresponding secretary, and Theodore A. Hamilton, recording secretary. The Board of Governors consists of George F. Scannell, Dr. E. T. T. Marsh, Charles Authes, Albert L. Moss, John J. Jones, Daniel J. Early and Alexander Aeakim.

The United Colored Democracy of Greater New York, of which Edward E. Lee is chief, gives a ball to-night at Tammany Hall. Among the invited guests are Richard Croker, Mayor Van Wyck, John F. Carroll, and nearly every Tammany Hall leader. Richard Croswell is to be chairman of the Reception Committee.

The Republican Club will celebrate February 13, Lincoln's Birthday, with a dinner at Delmonico's in the evening. Governor Roosevelt, Senator-elect Depew, and General Nelson A. Miles are expected to speak.

The Democratic Club will hold the second of a series of "smokers" at its Fifth avenue clubhouse to-morrow night. There is to be a vaudeville entertainment and concert. On Monday night the Tammany Society is to initiate thirty-one new members and pass upon twenty-two more applications for membership.

President Louis F. Haffen, of the Borough of the Bronx, has written a letter to Mayor Van Wyck suggesting that the charter be amended so as to give him and brother borough presidents far more power than they now possess. He thinks exclusive authority should be vested in local borough authorities over public improvements not involving too large a sum of money.

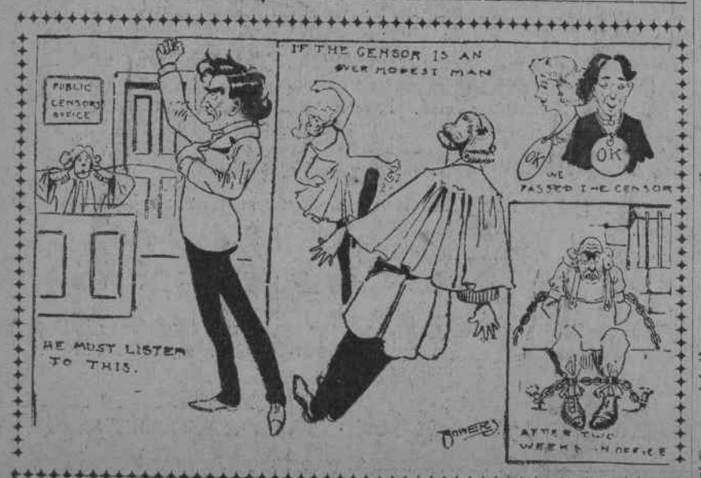

Play Censorship Is Not Without Its Funny Side.

Catarrh of Stomach.

A Pleasant, Simple, but Safe and Effectual Cure for It.

Catarrh of the stomach has long been considered the next thing to incurable. The usual symptoms are a full or bloating sensation after eating, accompanied sometimes with sour or watery risings, a formation of gases, causing pressure on the heart and lungs and difficult breathing, headaches, fickle appetite, nervousness and a general played out, languid feeling.

There is often a foul taste in the mouth, coated tongue and if the interior of the stomach could be seen it would show a slimy, inflamed condition.

The cure of this common and obstinate trouble is found in a treatment which causes the food to be readily, thoroughly digested before it has time to ferment and irritate the delicate mucous surfaces of the stomach. To secure a prompt and healthy digestion is the one necessary thing to do, and when normal digestion is secured the catarrhal condition will have disappeared.

According to Dr. Harlanson, the safest and best treatment is to use after each meal a tablet, composed of Diatase, Aseptic Pepsin, a little Nux, Golden Seal and fruit acids. These tablets can now be found at all drug stores under the name of Stuart's Dyspepsia Tablets, and not being a patent medicine can be used with perfect safety and assurance that healthy appetite and thorough digestion will follow their regular use after meals.

Mr. N. J. Booher, of 2710 Dearborn st., Chicago, Ill., writes: "Catarrh is a local condition resulting from a neglected cold in the head, whereby the lining membrane of the nose becomes inflamed and the poisonous discharge therefrom passing backward into the throat reaches the stomach, thus producing catarrh of the stomach. Medical authorities prescribed for me for three years for catarrh of stomach without cure, but to-day I am the happiest of men after using only one box of Stuart's Dyspepsia Tablets. I cannot find appropriate words to express my good feeling. I have found flesh, appetite and sound rest from their use."

Stuart's Dyspepsia Tablets is the safest preparation as well as the simplest and most convenient remedy for any form of indigestion, catarrh of stomach, biliousness, sour stomach, heartburn and bloating after meals.

Send for little book, mailed free, on stomach troubles, by addressing Stuart Co., Marshall, Mich. The tablets can be found at all drug stores.

West 14th St.
ESTBD 1807.
COWPERTHWAIT'S
TRADE MARK
"RELIABLE"
CARPETS

CURTAINS A NECESSITY

in every house, whose object is home-likeness. Our bargain prices make them easily obtainable.

FRILLED CURTAINS.

Striped Muslin ..... $ .75 a pr.
Figured Muslin ..... 1.35 a pr.
Bobbinet (lace edged) .. 1.75 a pr.

Heavy curtains in a large variety of materials and colorings.

REDUCED FURNITURE—Odd pieces must go to make room for new stock.

CASH OR CREDIT
COWPERTHWAIT & CO.
104 106 and 108 West 14th St.
NEAR 6TH AV.

Brooklyn Stores: Flatbush Av. near Fulton St.

Kennedy
12 CORTLANDT ST.

Have You Missed Our Ads?

We have had a fire—The salvage is now on sale. Shoes—Hats — Men's Furnishings (damaged by water only.)

Prices 1/2 and Less.

J. F. KENNEDY.

FOR BABY'S SKIN
SCALP AND HAIR

And preventing the first symptoms of distressing rashes, nothing so pure, so sweet, so wholesome, so speedily effective as CUTICURA SOAP, greatest of skin purifying and beautifying soaps, as well as purest and sweetest for toilet, bath, and nursery. For pimples, blotches, red, rough, oily, mothy skin, dry, thin, and falling hair, red, rough hands, and for simple rashes and blemishes of childhood, it is simply incomparable.

SUITS $6 VINCENT

The difference between a man who buys one of our $6 suits and a man who buys a ten-dollar suit elsewhere is that OUR man is $4 in pocket—and has a better suit besides. We can prove the above statement to your complete satisfaction if you will call.

6TH AVE. AND 12TH ST.

Dirt breeds disease. Use Pearline

BIG RESULTS FOR "WANT" ADVERTISERS.

Persistent advertising pays in a progressive advertising medium. Use special 3 or 7 time rate for "Wants." The Journal's original idea to the Help "Want" advertisers.

The Wanamaker Store

Why We Call It "Store News"

WE generally avoid the use of the word "advertisement," because in its later significance it savors of *solicitation*. And to solicit you to come or to buy are things that we never do.

We try to put the facts before you, and leave the rest to you. We don't argue and we don't lie. Here is the store-news of the day. If it interests you, you will come in. If it doesn't, we are regretful, but resigned.

On this principle, you can understand why we try to make the news as economically interesting as we possibly can. The facts must do their own talking,—consequently they must be forcible. A bad bargain is the very worst thing we could give you for our own interests. So we make them *good*, quite as much for our own benefit as for yours.

Here are some:—

A Last Chance in Women's Tailored Costumes. Our immense collecting and selling of the best and prettiest costumes obtainable, is all but over, so far as concerns the winter-weights. Spring goods are already here, and are beginning to be asked for.

One-third of the usefulness of a winter suit is over. But here are a few with one-half off the prices. The bargain may be figured out arithmetically.

Serge, coverts, tweeds and cloths,—desirable suits in top-notch styles,—in just the colors you would choose from a thousand. Almost,—not quite,—all sizes.

At $7.50; formerly up to $15.
At $12; formerly up to $25.
At $18; formerly up to $35.
At $20; formerly up to $45.

Second floor, Broadway.

A Pre-View of Spring Millinery Here is the preface to a long millinery story, that will take from now until hot weather for the telling, and still remain untold.

The first of the Spring hats are shown this morning. It is a new thing to show them in February, but we like to be first as well as best.

The styles shown are those now being worn on the Riviera. What the Riviera shows in February, the world wears in April. So come in and see the April hat styles that are to be.

New Walking Hats, also, in straw and cloth. Altogether a large and important showing.

Second floor, Tenth street.

Chiffonniers in The Furniture Sale Of Chiffonniers and of Odd Bureaus we show almost equal variety. Two lines in great demand. We supply it. 135 sorts in chiffonniers.

Choose to suit yourself. You save a third on all except those on which you save a half.

At $8—Of oak; 6 ft. high; fancy shaped top 18x24; 5 large drawers; cast brass handles; round French bevel plate mirror 14x14.

At $9—Of oak; 6 ft. 2 in. high; fancy shaped top 18x32; 5 large drawers; cast brass handles; round French bevel plate mirror 18x18; carved top.

At $10—Of quartered oak; 6 ft. 6 in. high; top 29x32; 4 large and 2 small drawers; full swell front; cast brass handles; oval French bevel plate mirror 18x22.

At $11—Of quartered oak; 6 ft. high; top 33x18; 5 large drawers; full swell front; cast brass handles; fancy shaped French bevel plate mirror 18x20.

At $12—Of curly birch; 6 ft. high; top 18x32; 5 large and 2 small drawers; cast brass handles; fancy shaped French bevel plate mirror 16x22.

At $28—Of bird's-eye maple; 6 ft. 2 in. high; full swell front; top 22x38; 4 large and 2 small drawers; carved top; cast brass handles; fancy shaped French bevel plate mirror 18x30.

At $30—Of bird's-eye maple; 6 ft. 2 in. high; fancy shaped top 22x34; swell front; 5 large drawers; cast brass handles; fancy shaped French bevel plate mirror 18x26.

At $32—Of bird's-eye, maple; 6 ft. 6 in. high; fancy shaped top 22x38; serpentine front; swell ends; 4 large and 2 small drawers; 1 large hat box; oval French bevel plate mirror 20x28.

Fourth floor.

Boys' Sailor Suits The last of the good selling suits for ages from 3 years to 12, that we have asked $5 and $6 for up to now, go out to-day at $3.75.

That's a bargain enough for anybody, and the fact that they were leaders at the old prices, and that there are almost all sizes this morning, makes it doubly good.

Fancy cheviots and blue serges, and made up to our own standard.

Second floor, Fourth avenue.

Sacques for Home Wear Cheap enough, as you know, but the great desirability is that they shall be pretty. An ugly dressing sacque is a thing of horror and a pest forever.

These are pretty ones,—carefully picked, and in many cases made up to our special order. We hunt for new ideas and select the best for our own selling.

You'll like these we mention, and they are only the merest fraction of the whole showing.

FRENCH FLANNEL SACQUES

At $2.50—In solid colors, blue, pink or gray; fitted back; loose front; turn-over collar; ribbon at neck; edges finished with silk floss.

At $3.75—In solid colors, pink, blue or lavender; pointed yoke front and back; plaits from yoke to waist in back; loose front; high collar; yoke, sleeves and collar trimmed with braid.

CASHMERE SACQUES

At $3.50—In pink or blue; fitted lining; round yoke back or front; plaits from yoke to waist in back; full front; ruffle around yoke; yoke, ruffle, collar and sleeves trimmed with narrow ribbon.

At $4.25—In solid colors, pink, blue or cardinal; square yoke of fine plaits back and front; plaits from yoke to waist in back, full front; ruffle of lace around yoke; also trimmed with lace insertion.

Second floor, Fourth avenue.

And Still the Muslin Underwear The sale goes on as briskly as if it were started yesterday, and yet in less than thirty selling days we have disposed literally of *tons* of these garments.

Broken assortments here and there lead to certain notable chances, but the best and biggest chances of all (the best, because the biggest) are in the regular stock that is still kept complete and full.

SKIRTS

At 35c.—Of muslin; 5-inch cambric ruffle, with wide plaits above.

At 50c.—Of muslin; deep Spanish flounce, with fine plaits on bottom, very wide.

At 75c.—Of muslin; deep umbrella ruffle of lawn, ruffle of embroidery and plaits above.

GOWNS

At 38c.—Of muslin; square neck; yoke of fine plaits with one row of embroidery insertion; cambric ruffle on neck and sleeves. Were 50c.

At 50c.—Of muslin; yoke of fine plaits with shield of embroidery; neck and sleeves embroidery trimmed. Were 75c.

DRAWERS

At 25c.—Of muslin; ruffle of cambric, edged with embroidery and plaits above.

At 35c.—Of muslin; ruffle of lawn, edged with lace and plaits above.

At 50c.—Of muslin; deep ruffle of embroidery with clusters of plaits above.

Corduroy and Velveteen Waists We don't need to tell any New York woman the advantages and desirability of these. They have made their own friends.

These two will make more:

At $3.75—Of solid colored corduroy, black, tan or navy blue; full front, yoke and plaited back; detachable collar and straight cuffs; brass buttons down front.

At $4.75—Of velveteen, in solid black or navy blue; full front, with clusters of plaits running bias; yoke and plaited back; detachable plaited collar and straight cuffs.

Second floor, Fourth avenue.

Lowered Prices on Draperies Several thousand yards of cretonnes, denims, sateens and fancy tickings were lined up for review yesterday, and got the order to "March."

All good patterns. They are discharged from further attendance here because they are sadly depleted in numbers. Short lengths, but long enough for you.

Fifteen and twenty and twenty-five cent goods. Take them at

Ten Cents a Yard.

Third floor.

JOHN WANAMAKER

Formerly A. T. Stewart & Co., Broadway, Fourth Ave., 9th and 10th Sts.

HEARN

West Fourteenth Street.

FRIDAY, AS USUAL, BARGAIN DAY.

Every week, from day to day, we look around to find those things that have not sold as rapidly as we would wish . . . Such, while new and still in fashion, we reduce to price that never fails to sell . . Friday is the day reduction first is made—Ofttimes in an hour, so low the price, we sell as many of a lot of goods as have been sold in days before.

ABOVE ANNOUNCEMENT MADE BY US many years ago has since been strictly observed.

Offerings Are Realities, Not Pretences;

SUCCESS OF THE DAY is due to Faithful fulfilment of promises.

There are those who claim originality whose Best Efforts are in pretending to follow us and our methods.

SOME FOLKS HAVE NO SHAME.

Ladies' Jackets and Capes

Cheviot and Astrakhan Cloth Jackets—some lined throughout 2.98
Cloth Jackets, satin lined .. 3.98
Kersey—Black and colors—Satin lined 5.98
Kersey Ulsters—Satin lined to waist 10.98
Serge Mackintoshes—dble cape effect 1.98
Medium Length Plush Capes—jet applique and fur trim—Satin lined 3.98

Ladies' Dress Skirts

Black Serge and Cheviot—tailor stitched seams—plain and button trim 3.98
New Taffeta Silk—full ribbon trim .. 13.98
Rough Novelty Cloth Skirts in check and Plaid effects 2.69

Ladies' Dresses

Wool Serge Two Piece Suits—best colors—Taffeta lined Jackets—all sizes 6.98
Fine Tailor Cloth Suits—Satin lined Jacket—Tailor finish 10.98

Ladies' Underwear

Good Muslin Drawers—open emb'y .... .29
Muslin and Cambric—12 styles ..... .49
Cambric Corset Covers—wide emb'y .. .18
Fine Cambric Covers—dozen styles .... .39
Muslin Gowns—4 ins'tg's of emb'y .... .39
Empire Gowns—2 insertions in rever .. .59
Muslin Skirts—3 ins't'gs of fancy lace .49
Trim'd Muslin or Cambric—20 styles .. .98

Ladies' Neckwear

Silk Dress Fronts—lace insertings—all light and delicate colors ..... .49
Lace Jabots—with Chiffon bow ..... .49

Trimmings and Laces

Black Spangled Bow Knots—each .... .19
Spangled and Col'd Bead Passementeries ..... .25
Cotton Torchon, Val and Point de Paris Laces—2 to 5 inches wide 5
Finer Point de Paris and Val—3 inch, 9
All Silk Insertings—Serpentine effect—Black and White 9

Gloves

Ladies' 2 Clasp Kid Gloves ..... .69
Ladies' Foster Lacing Gloves—all shades ..... .79
Men's Heavy Fleece-lined Shirts and Drawers—all sizes ..... .39

White Embroideries

Cambric Edgings—½ to 2 inch 6
Cambric and Lawn Edgings—2 to 5 inch 9
Cambric and Lawn—Insertings to match ..... .12½
Skirt Flouncings—fifty styles all new patterns ..... .24

Ribbons

4 inch Double Faced Cord edge Satin—all colors and Black and White .... .29
4 inch Moire and Taffeta, also 3 and 3½ inch Double Face Satin and Gros Grain—Black only—remarkable value ..... .19

Handkerchiefs

Men's All Linen—Unlaundered ..... .12½
Ladies' All Linen—H. S. ¼ to 1½ inch hem 9
Emb'd Handk'fs—slightly soiled 7

Furs

Imitation Stone Marten Boas—10 tails and 2 heads 2.98
Alaska Sable Boas—10 tails 4.98
Astrakian Fur Muffs—good quality .. 1.98

Jewelry

Jewelled Dress Pins—pair ..... .29
Rhinestone Novelty Pins ..... .24
Sterling Silver Chain Bracelets ..... .69
Sterling Silver "Nethersole" Bracelets ..... .98
Imported Mousseline de Soie Fans .... .59
Imported Hand Painted Fans ..... .98

Art and Fancy Goods

Fancy figured Art Squares—24 inch .. .15
Cretonne Sofa Cushions—d'ble ruffle .29
Alligator and Grain Leather Belts—Gilt, Leather or Oxidized Buckle .. .25

Notions

Basting Cotton—100 yard spool..doz. .12
Velvet Binding—5 yard piece ..... .10
Rubber Dress Shields—No. 3 ..... 7½
Stamped Openwork Tray Covers .... .10

Toilet Articles

Fancy Toilet Soaps—dozen ..... .25
8 oz. Florida Water—bottle ..... .15
Double Stitched Corn Whisk Brooms—large size—worth 12 cents 8
2 qt. Fountain Syringes—four hard rubber tubes—wood box ..... .69

Linings

Fancy Black Back Silesias 8
Fine quality Skirt Facings—black, white and slate 7½
Fancy Check Skirtings—36 inch 6¼
Best Skirt Cambrics—all shades 3¾

Dress Goods

40 inch Black Jacquards—6 patterns ... .19
All Wool Camel's Hair Plaids ..... .20
44 inch All Wool Serges—Spring colors .. .39
50 inch Fine Black Mohairs ..... .49
44 inch All Wool Heather Mixtures .... .49

Dress Silks

Black Satin Duchesse—24 inches wide .. .59
All Silk Satin Brocades—Ev'g shades .. .39
32 inch White Washable Habutais .... .49
Colored Satin Brocades and Changeable Figured Silks ..... .29
Light and dark Fancy Checked and Striped Taffetas ..... .59
Black Brocaded Indias and Gros Grains .49

Wash Dress Fabrics

Extra fine Printed Madras Cloth—yard wide—mostly blas checks and plaids—shilling quality—to close out .. 4¾
Balance of fine American Ginghams .. 3¾
Yard wide Percales—Best Indigo dye .. 5¾
Fancy Batistes—10 cent quality 4¾
Dress Lengths of 12½ cent Fancy Piques—good styles—fast colors 7½
Fine Covert Cloth—best colors 12½
Fast Black Henrietta Sateens 7¾

Linens and Towels

72 inch All Linen German Damasks. .39
70 inch Linen Damask—full bleached. .46
All Linen Extra Heavy Napkins 25½x25½ inch—value $3 the doz .. 1.98
All Linen Hemstitch Huck Towels—18x34 inch—white and col'd b'drs .. .10
Fancy Tablecloths—knot fringe—2, 2½ and 3 yds long—choice at .... .79
17 inch All Linen Roller Towelling .. 6¾

Coverings and Hangings

Figured Denims and Velvet finish Cretonnes—value 12½ to 15 cents .. 9¾
5,000 yds. fig'd Silkolines and Gold Crepes—value ten cents 5¾
Emb'd Tambour Sash Muslins—single and double borders—scroll and figured centres ..... .15

Rugs and Art Squares

Wool Filled Art Squares
6 x9 ft ..... 1.48 9x 9 ft 2.79
7½x9 ft ..... 2.19 9x12 ft 3.59
reds, greens and wood tones.
Reversible Turanian Rugs
6x9 ft ..... 4.98 9x12 ft 10.98
Turkish, Persian and Medallion designs.

Curtain Poles—with trimmings
1½ inch Walnut, Cherry and Ash .... .15
White Enamel—spear ends ..... .29

Hosiery and Men's Shirts

Men's Fine Percale Shirts Laundered or soft finish separate or attached cuffs ..... .49
Fancy Stripe Percale Dress Shirts New styles—separate cuffs ..... .69
Ladies' Black Cotton Hose Hermsdorf dye—double soles and heels—also Polka Spots and Scotch Plaids; regularly, .29 ..... .19

Men's Fine Neckwear

Entire stock of Tecks, Puffs and Four-in-Hands

BAR LESS THAN COST TO US!

Scarfs that were 98 cents now .59
Scarfs that were 49 cents now .29
Scarfs that were 39 cents now .12½
Windsors that were 49 cents now .29

Misses' and Girls' Wear

Girls' Cloth Dresses—Mostly samples—trim'd with silk and braid 3.98
Girls' Gretchen Coats of All Wool Imported Cloths—Ripple Cape—braid trim—6 to 12 years 3.98
Girls' Reefers—Rough Cheviot and Fancy Cloth—Coat or Cape effect—6 to 12 years 2.98
Little Children's Walking Coats of Cashmere or fancy Cloth—braid trim—2 to 3 years ..... .98
Girls' White Lawn Guimps—Tucked Yoke—emb'y trim—3 to 10 years .... .39
Misses' Separate Dress Skirts of fine Serge—double stitched lap seams—33 to 39 inches long 2.98

Boys' Waists and Hats

All Wool Flannel Blouses—all colors—4 to 14 years—former price 98 cents. .49
Double Band Plush and Chinchilla Caps—were 39 and 49 cents ..... .19

Stationery and Books

Special lot Gilt Edged Prayer Books. .19
Cabinet Box of Writing Paper—4 tints—60 Sheets and 60 Envelopes—extra special ..... .18
Sample Boxes Paper and Envelopes—regular value 9 to 19 cents 7

All as advertised . . . Ushers will give every desired information