KIPLING'S BELOVED FIRST BORN IS DEAD.

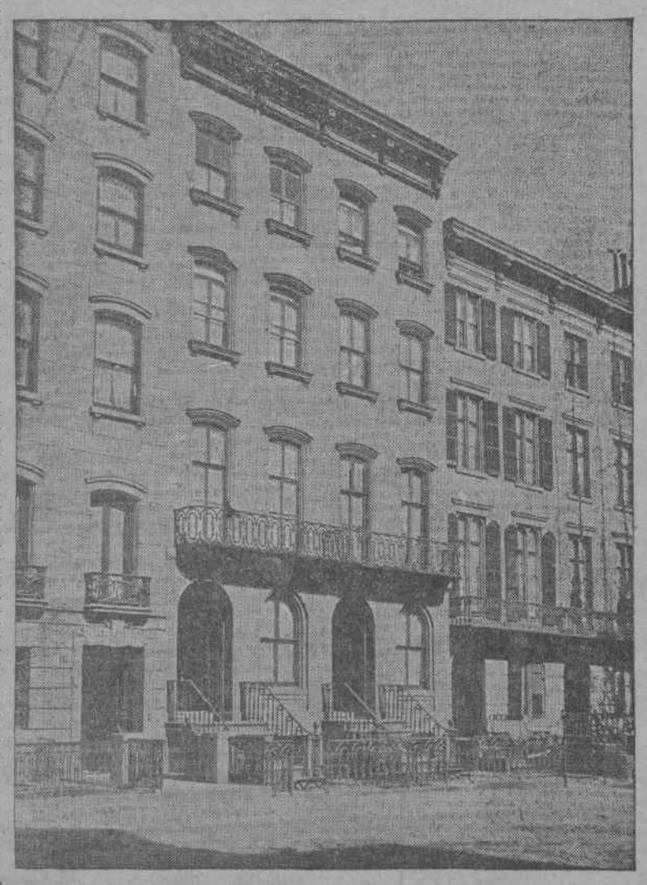

The House Where Josephi e Kipl n Died.

It is the home of Miss De Forest, an intimate friend of Mrs. Kipling. It is the second house, with a high arched entrance, shown in the picture—No. 121 East Thirty-fifth street. The child was taken from the Hotel Grenoble to Miss De Forest's as soon as she fell ill, the day following her father' seizure.

Little Josephine Yields to the Disease Which Laid Low Her Father.

HE WAS HER PLAYMATE.

Her Illness Was Kept from the Poet, and Now the Mother Grieves Alone.

O feet I have held in my hand,
O hands at my heart to catch,
How should they know the road to go,
And how should they lift the latch?
—Rudyard Kipling, "The Gift of the Sea."

Josephine, elder of Rudyard Kipling's two daughters, six years of age and captivating as a child born in the happiness of love is, died of pneumonia at 6:30 yesterday morning.

Her mother was smiling at Mr. Kipling bravely then. He was in pain and impatient, therfore he was almost well. The sun entered the room, rays of it played in the prisms of medicine phials on the nurse's table.

Calmly the physician said pleasant, hopeful things. Elsie, the younger daughter, ill of pneumonia also, was not severely attacked. There had been no call from Josephine's bedside. Soon Mrs. Kipling would be able to go there.

She thought of the fresh air dispelling her gloom in the interminable drive from the Hotel Grenoble to the home of her friend, Miss De Forest, on East Thirty-fifth street, where Josephine saved was, doubtless, crying for her mother.

Hope crowns with wreaths of roses the victims that it leads to misfortune. Mr. Kipling, Elsie, John all pink and white; the nurses, Dr. Dunham, Mr. Doubleday, delayed her for an infinity of reasons that were cheerful.

Mr. Doubleday alone knew the secret. He had received it on the telephone and it had made livid his pale, tired face. There was a moment when he could have screamed, so painful was the tension of his nerves.

Mis sDe Forest came into the drawing room. His task was at an end. He wept. The two women fell into each other's arms, said nothing, thought of Mr. Kipling, ignorant even of the gravity of his elder daughter's illness, and stifled their sobs.

Braver than all the heroes made immortal in the legends was Mrs. Kipling in her grief. Dr. James Conland, of Brattleboro, Vt., was with Josephine at her last breath. He came to her mother, in the wake of Miss De Forest. He knew Mrs. Kipling when she was a child. He is the physician of the Balestier family. To him Kipling has dedicated his "Captains Courageous."

Dr. Conland himself was astonished by Mrs. Kipling's fortitude. She is small, thin, delicate, extremely sensitive. The sufferings of a fortnight have preyed upon her. But her husband has seen her hopeful always, patient, kind, even joyful.

He saw her often yesterday, he does not know that his eldest child has gone out of life. That is her triumph. But to her it is not a triumph. She has to think of telling Mr. Kipling why he is not to see Josephine again. When is it to be told to him? Mr. Doubleday, at the suggestion of that unenviable duty, last night, let his arms fall desperately.

Mr. Kipling's greatest pleasure in England was to see her running in a white gown among the flowers of the garden. He had a perpetual vision, while he was alarmingly ill, of her figure flying in the sunlight. He was naive of her, instinctive as a man must be to captivate children, as a poet must be to captivate inspiration.

His system of education for her was to let her do all that she wished and to give her all that she desired. He abstained only from permitting her to hear lies and stupidities. His little Josephine would be divinely good because the persons that she knew were good, and intelligent and instructive because she was not taught to be commonplace. Her mother was sedentary, but her father took her with him on long excursions through the country. At Brattleboro he intended to teach her, in their games, botany, entomology and other sciences without the abominable bother of books and copy writing.

He explained his method to his friends. He said that one must hasten to give happiness to little children, because one never knows if they are to have any later. He said that those who were tenderly caressed at the dawn of life bore easily all sorts of trials afterward; whereas those who were wounded, tortured, shocked, never recovered from their experience, and later, in full happiness, were martyrised by the reminiscene of wounds healed years and years ago.

In Joosepine's wardrobe were as many gowns pink, water green, sky blue, white, lilac, and as many hats as a little princess of the fair tales might have possessed. Mr. Kipling wanted his daughter to be as charmingly attired as the heroines of the tales that he invented for her. She inspired him.

He knew very well that in Homer's "bloomin' lyre" children had no place. There was, in the Iliad, only the incident of Hector frightening his son with the plume of his helmet and taking it off in order to press the child in his arms. But Mr. Kipling did not want to be a classic epic poet. He worshipped children in literature as in life. He adored little Josephine. He was her best plamate.

"Only women understand children thoroughly," he wrote; "but if a mere man keeps ver quiet and humbles himself properl, and refrains from talking down to his superiors, the children will sometimes be good to him and let him see what they think about the world. But, even after patient investigation and the condescension of the nursery, it is hard to draw babies correctly."

Mr. Kipling is doubtless in the mood to tell tales to children now. His phsicians wrote at 2:45 yesterday afternoon the following bulletin:

"Mr. Kipling has done well during the last twenty-four hours. Now that resolution is almost complete he has some discomfort from the more free movement of the lungs due to the greater rubbing of the inflamed pleuro. This is a very common accompaniment to pneumonia. The next bulletin will not be issued till Wednesday.

"E. G. JANEWAY.
"THEODORE DUNHAM."

In the evening Mr. Doubleday said: "Mr. Kipling has had a splendid—that is, comfortable—day. He is beginning gradually to take nourishment of a more substantial kind than egg nogg and beef tea. Of course, he has the appearance of a man who has been on the verge of death. His mind works slowly. He does not know that Josephine is dead. Elsie is on the way to health again, I think. John, the boy, is vigorous."

John was taken in the afternoon in the arms of a maid, with a box of flowers, to his sister's death-bed. Mr. Doubleday said:

"Mrs. Kipling desires that the funeral of her daughter should not be made a subject of newspaper publicity. She recognizes the fact that everything that regards Mr. Kipling is of public interest. But this sorrow is her own. The reporters may learn all the details of her daughter's funeral, if they wish. She know that. But she begs of them, and of their editors, not to tell them. It is her wish that the funeral be private. Her reasons are infinite. One of them concerns Mr. Kipling intensely."

More profoundly impressive than any detail of Mr. Kipling's career will be to those who saw it yesterday the admirable demeanor of Mrs. Kipling.

London, March 6.—Deep regret is expressed here on all sides at the death of Josephine Kipling, the six-year-old daughter of Rudyard Kipling, who is announced to have succumbed to pneumonia this morning in New York, and sincere hopes are expressed that the shock and bereavement will not retard the progress of the father or seriously affect the health of the mother, already wearied with nursing.

5 64

THE EXCELLENCE OF SYRUP OF FIGS

is due not only to the originality and simplicity of the combination, but also to the care and skill with which it is manufactured by scientific processes known to the CALIFORNIA FIG SYRUP CO. only, and we wish to impress upon all the importance of purchasing the true and original remedy. As the genuine Syrup of Figs is manufactured by the CALIFORNIA FIG SYRUP CO. only, a knowledge of that fact will assist one in avoiding the worthless imitations manufactured by other parties. The high standing of the CALIFORNIA FIG SYRUP CO. with the medical profession, and the satisfaction which the genuine Syrup of Figs has given to millions of families, makes the name of the Company a guaranty of the excellence of its remedy. It is far in advance of all other laxatives, as it acts on the kidneys, liver and bowels without irritating or weakening them, and it does not gripe nor nauseate. In order to get its beneficial effects, please remember the name of the Company—

CALIFORNIA FIG SYRUP CO.
SAN FRANCISCO, Cal.
LOUISVILLE, Ky. NEW YORK, N. Y.

GIRL CRAZED BY POISON MYSTERIES.

Adeline Harvey Becomes a Criminal by Reading of Crimes.

SHE IS ONLY 14 YEARS OLD.

Admits Having Attempted Her Father's Life, and Professes No Fear of Consequences.

Providence, R. I., March 6.—Adeline Harvey, fourteen years old, is detained at the Oaklawn School for Girls pending action by Judge Goff, of Central Falls, on the charge of attempting to kill her father by poison. Adeline frankly pleads guilty, professing no remorse and no fear of punishment.

A misguided interest in the Adams, Botkin and other recent poison mysteries is thought to have temporarily upset her mind.

Adeline's father, James Harvey, entered the complaint Saturday, but did not appear against her when the case was called to-day. The child lived with her father and stepmother at Central Falls, happily to all outward appearances, was considered "smart" for her age, industrious and devoted to her parents.

Without apparent motive she sprinkled over the food in her father's dinner pail last Saturday enough creosote to make him deathly sick, if not kill him outright, but the pungent odor of the poison proved his salvation, betraying its presence before he had partaken of the food.

The parricidal attempt was promptly reported to the police, who arrested the child and committed her to the care of Mrs. Fitts, the police matron, with whom she remained until taken into court this morning.

In court to-day the police declared that Adeline was a puzzle. She had no thought of punishment for her crime, which is considered one of the worst offences against Rhode Island law, the mere attempt by a responsible individual carrying liability to twenty years' imprisonment.

The girl told the officials they could not send her to State prison under the juvenile offenders' act. She seems to have made up her mind to attempt the life of her father in order to be arrested and incarcerated at the School for Girls, her notion of life there being that it was walled with sunshine and roses and all the good things of existence.

Adeline is well developed, almost stout, talks easily and rationally on most subjects and had never shown any tendency toward degeneracy before her surprising action of last Saturday and her conduct in court to-day.

Her case is in the hands of Agent Thurber, of the Society for the Prevention of Cruelty to Children, but whether the Grand Jury will be asked to act, in view of the mental affliction from which she is obviously suffering, is not known.

The beneficent effect of healthy surroundings at the Reform School may be tried.

SENT FREE TO MEN

A Most Remarkable Remedy That Quickly Restores Lost Vigor to Men.

A Free Trial Package Sent by Mail to All Who Write.

Free trial packages of a most remarkable remedy are being mailed to all who will write the State Medical Institute. They cured so many men who had battled for years against the mental and physical suffering of lost manhood that the Institute has decided to distribute free trial packages to all who write. It is a home treatment, and all men who suffer with any form of sexual weakness resulting from youthful folly, premature loss of strength and memory, weak back, varicocele or emaciation of parts can now cure themselves at home.

The remedy has a peculiarly grateful effect of warmth, and seems to act direct to the desired location, giving strength and development just where it is needed. It cures all the ills and troubles that come from years of misuse of the natural functions, and has been an absolute success in all cases. A request to the State Medical Institute, 659 First National Bank Building, Ft. Wayne, Ind., stating that you desire one of the free trial packages, will be complied with promptly. The Institute is desirous of reaching that great class of men who are unable to leave home to be treated, and the free sample will enable them to see how easy it is to be cured of sexual weakness when the proper remedies are employed. The Institute makes no restrictions. Any man who writes will be sent a free sample, carefully sealed in a plain package, so that its recipient need have no fear of embarrassment or publicity. Readers are requested to write without delay.

Do You Wear One Like This?

An Instrument of Torture.

Throw Away Your Truss.

Why do you do it? When by sending or calling at our office you can be cured without pain or neglect of business. The Improved Elastic Truss Company, of New York, furnishes the most effective truss for the relief and cure, producing none of the torturing annoyances and injurious results of other trusses; does not injure the spine, and CAN BE WORN WITH EASE NIGHT AND DAY, thereby effecting a PERMANENT AND RADICAL CURE. Those interested in subject call or write for free catalogue.

Improved Elastic Truss Company,
785 Broadway, New York.
Closed Sundays. Examinations free.
Lady in attendance for ladies.
Established in New York 17 years.

TWO CANCERS CURED.

Miss Pauline Eckert, a wealthy resident of No. 270 Clinton st., Brooklyn, N. Y., had a cancer of the breast cut out three years ago. It never healed, but grew until it measured twenty-two inches in circumference, and a cancer in the other breast as large as a tea cup. After four physicians had been called in nothing more could be done. The cancers have been removed and the sores healed by the Raynor Cancer Cure, No. 56 Maple ave., Saratoga Springs, N. Y., or Rockville Centre, L. I. Thirty-eight years' practice.

TRULY A SPECIFIC.

Dr. Burchmore, of Boston, Prescribes Warner's Safe Cure.

Physicians are notoriously cautious in recommending anything, and they rarely use language direct and positive. Yet Dr. Burchmore, one of the leading physicians of Boston, has written the following letter which is unmistakable in tone. He says:

Boston, Oct. 1st, 1898.

Gentlemen—I take great pleasure in sending to you my indorsement of your excellent remedy, as there is no question regarding its remarkable therapeutic value. I speak from my experience of its use in the Suffolk Hospital and Dispensary, during my term of service. It has cured Bright's disease, diabetes insipidus, chronic interstitial nephritis, cystitis and pyelitis. I have watched very carefully the results of this great remedy, Warner's Safe Cure, upon patients afflicted with any of the many diseases of the kidneys and urinary organs. From the benefit derived I feel it is most assuredly a specific of great value. Very truly,

Suffolk Dispensary. C. F. B. BURCHMORE, M. D.

The Suffolk Dispensary is one of the most active and useful charities of Boston. Dr. Burchmore has a large private practice and is a specialist in women's diseases.

The termination "itis" means inflammation. Cystitis is inflammation of the bladder. Nephritis and pyelitis are dangerous inflammatory conditions of the kidneys.

Physicians with their usual caution rarely use language so direct and positive as that employed by Dr. Burchmore, but they rarely have such a remedial agent as Warner's Safe Cure to talk about. Dr. Burchmore declares with that feeling of responsibility which never deserts a conscientious physician, "It has cured acute Bright's disease." He credits Warner's Safe Cure with greater power than is possessed by any other medicinal product known to man. Notice, please, that it calls Safe Cure a specific, meaning that it has a positive effect in the cure of certain diseases. There are only a handful of specifics. Other remedies are more or less uncertain in their action. In putting Warner's Safe Cure upon the scientific roll of honor, the eminent physician pays it a compliment which his fellow practitioners agree is richly merited.

Not from the observation of one case, nor of a thousand, have Dr. Burchmore's conclusions been drawn. At the Dispensary he has seen every form of kidney trouble, including all variations of Bright's disease, and he is himself a noted specialist in women's diseases. Warner's Safe Cure has stood a severe test of the general and hospital practice of so eminent a man. No man or woman should for a moment feel despondent, even if troubled with any form of female or kidney and liver diseases, when so great a remedy is within their grasp.

FIND THE MAXIM
7 WORDS
AMONG THE "WANT" ADS.
IN NEXT
SUNDAY'S JOURNAL
$200 IN PRIZES
FOR CORRECT SOLUTIONS.

Don't miss looking for the Maxim next Sunday, in which issue coupon and full particulars will be printed.

AUCTION SALES.

Storage Sale.
By Order of the
LIBERTY STORAGE & WAREHOUSE CO.
W. H. FLATTAU, AUCTIONEER,
this day and Wednesday,
10:30 A. M., each day,
at his reliable salesrooms,
Cor. 13th St. and University Place,
LARGE CONSIGNMENT OF
FURNITURE and CARPETS,
SOHMER & CO.
BABY GRAND PIANO,
Folding Beds, Chiffoniers, Hall Stands, Armoires, Pier and Mantel Mirrors, Iron Beds, Dishes, Sideboards, Leather Chairs, Extension Tables,
OIL PAINTINGS, BRIC-A-BRAC,
Parlor Suits, Couches, China, Silver Plate, Singer Machine, Lace Curtains, Draperies, Rugs; also
100—Elegant Brass Beds—100
removed from the Furniture Exposition, to be sold without reserve.
CARPETS, RUGS, OILCLOTH.
Carpets and Oilcloth sold Tuesday, 3 P. M.

PEREMPTORY SALE.
Richard Walters' Sons,
BY CHARLES F. WALTERS, AUCTIONEER,
Sell This Day, 11 o'Clock,
At 103 West 33d St.,
REMOVED FROM PROMINENT CLUBHOUSE, handsome Rosewood Cabinet, rich Draperies, Portieres, large Rug, Armchairs, Tables, Dining Tables, UPRIGHT PIANO;
also entire Parlor, Dining and Bed Room Furniture, Bookcases, China Closets, Brass and Iron Beds, Lace Curtains, Carpets, etc., removed from an apartment.

EXECUTOR'S SALE
RICHARD WALTERS' SONS,
BY CHARLES F. WALTERS, AUCTIONEER,
SELL WEDNESDAY, MARCH 8,
at 10:30 o'clock, at private residence,
38 STUYVESANT ST.,
entire Antique Mahogany and Rosewood Parlor, Dining, Bedroom and Library Furniture, Bronzes, Ornaments, Draperies, Books, Bookcases, Pier and Mantel Mirrors, Oil Paintings, Engravings, Plated Ware, Carpets, etc.
BY ORDER OF VALENTINE MARSH AND DANIEL C. KINGSLAND, EXECUTORS.

Pawnbroker's Sales.

ALEXANDER & BURGER, Auctioneers, 98 Bowery, sell goods pledged to Feb. 27, 1898.
[illegible] No. 87,-500. By M. Rothman, 443 Canal st.
March 8—Clothing. E. Glazier, 53 Catharine st.
March 9—Clothing, etc. Ph. Kalmus, successor to Kalmus & Rosenberg, 403 Canal st.
March 10—Clothing. A. W. Preeder, 204 East Houston st., Lambert's Loan Office, 427 3d ave.
March 13—Clothing. I. Elkus, 992 9th ave.
March 13—Jewelry. S. Mayer, Jersey City.

CENTRAL AUCTION CO.
M. SHEEHAN, AUC'R, 152 & 154 CANAL ST.
March 8—By H. Breckwedel, 473 Grand st.; clothing pledged to March, 1898.
March 9—By M. Lavery, 594 9th ave., clothing, pledged to March 1, 1898.
March 10—By Thos. Corley, 19 South 5th ave., clothing to March, 1898.
March 13—By H. McAleenan, 194 8th ave., clothing to 15,000, in 1898.

4 WEEKS OLD STOCK OF
Ladies' and Gents'
Furnishings,
White Goods,
Dresses and Wrappers,
100 doz. Caps,
100 doz. Shirts,
Laces and Embroidery,
Full Line Hosiery,
Full Line Corsets,
Dry and Fancy Goods,
Clothing.
10 Inside and Outside Showcases.
FRANK WALKER, AUCTIONEER,
SELLS THIS DAY, TUESDAY, AT 10:30 A. M.,
At 21 GRAHAM AVE.,
NEAR BROADWAY, BROOKLYN,
a large and staple stock of above, consisting of ladies', men's and children's Scarlet, Merino and Balbriggan Underwear; full line laundered and unlaundered Shirts, Collars and Cuffs, Neckwear, Suspenders, Hosiery, Overalls, Jumpers, Clothing, Suitings, Outing Flannels, Canton Flannels, Ladies' Gowns, Skirts, Chemises, Wrappers, children's Dresses, Corsets, Waists, Corset Covers, ladies' Jackets, Fancy Goods, Laces, Embroideries, Notions, Hosiery, Gloves, Silk and Linen Handkerchiefs, large line Jewelry, Pocketbooks, etc.; in and outside Showcases. In large lots to dealers.
By order of HIRSH.

H. J. FISHER, AUCTIONEER,
will sell fine line of bric-a-brac and jewelry at 247 6th ave. Sale commences 11 o'clock each day until entire stock is sold.

FINE cigars at auction, 399 Broadway. H. WEITHEIMER, auctioneer.

M. SCHLANSKY sells crockery this day, 239 Columbia st., Brooklyn.

Pawnbrokers' Sales.

L. L. FIRUSKI, AUCT., 70 BOWERY, 10 A. M.
March 7—By P. Freel, jewelry.
March 8—By J. J. Freel, 1473-75 Broadway and 987 Myrtle ave., Brooklyn, all diamonds, watches, jewelry, goods every description pledged prior February 26, 1898.
March 9—By Wm. Simpson, 91 Park row, all diamonds, watches, jewelry, goods every description, pledged prior Jan. 9, 1898, and all goods reserved from previous sales.
March 9—By M. Bruckheimer, 181 East 108th st., clothing, etc., pledged prior Feb. 27, 1898.
March 10—By I. Harlem, 608 8th ave., all diamonds, watches, jewelry, goods every description pledged prior March 1, 1898.
March 13—By W. A. Glover, 102 West 38th st., all diamonds, watches, jewelry, laces, bronzes, silverware, goods every description, pledged prior March 1, 1898, from 1 to 57,043, and all older dates held over.
JOSEPH SHONGOOD & SONS, Pawnbrokers and U. S. Marshal's auctioneers, 94 Bowery.
March 7—Clothing, etc., L. Bruckheimer & Co., 796 2d ave. D. Bruckheimer, 71 East 125th st.
March 8—Jewelry, watches, diamonds, etc. A. Friedman, 344 East Houston st.
March 8—Clothing, etc., pledged to March 1, 1898. M. Levy, 2616 (formerly 2619) 3d ave.
March 10—Clothing. J. J. Aaron & Son, 191 Grand st. Lenox Loan Co., 343 Grand st.
March 13—Clothing. L. Rosenthal, 103 West 32d st.

AUCTION SALES.

Knickerbocker
AUCTION ROOMS,
8 WEST 28TH ST.,
C. E. SMITH, AUCTIONEER.
NOW ON EXHIBITION,
TRUSTEE'S SALE,
BY DIRECTION OF H. C. KING, TRUSTEE.
A SUPERB COLLECTION OF MODERN
PAINTINGS,
AT ABSOLUTE SALE,
Thursday and Friday Evenings,
March 9 and 10, at 8 o'Clock.
Among the artists represented:

Boughton,	Inness,	Rinaldi,
Brissot,	Delacroix,	Sani,
Constant,	Hillingford,	Thom,
Frere,	Sommers,	Verboeckhoven,
Fraser,	Grolleron,	Bothwell,
Geronie,	Lyle,	Macpherson
Gamba,	Von Stackenborgh,	and others.

ALSO
EIGHT EXAMPLES BY THE AMERICAN LANDSCAPE ARTIST, P. V. BERRY.
ALSO
to close the New St. branch of the
INTERNATIONAL ART LEAGUE,
OF 275 STRAND, LONDON, E. C.,
A COLLECTION OF ORIGINAL
WATER COLOR PAINTINGS
by the
ENGLISH, FRENCH, DUTCH, SPANISH AND ITALIAN SCHOOLS.

ASSIGNEE'S SALE.
CONTINUATION SALE OF
BRIC-A-BRAC,
CUT GLASS,
SILVERWARE,
CROCKERY,
LAMPS, CLOCKS,
PICTURE FRAMES,
ROGERS CUTLERY.
JOSEPH SHONGOOD & SONS,
UNITED STATES MARSHAL'S AUCTIONEERS,
Sell This Day, Tuesday, 10:30 A. M.,
The Stock of the Well Known Firm,
M. C. SPENCER & CO.,
ON THE PREMISES,
142 TO 146 WEST 125TH ST.
beginning with Lot No. 801, and consisting of an elegant line of Fancy Bisque and Bronze Figures, magnificent Tea, Dinner and Toilet Sets, Dresden Vases, Jardinieres, an immense line of Cut Glass, Clocks, Piano and other Lamps; an exceptionally fine line of Silverware, Rogers Cutlery, Picture Frames, Works of Art, Globes, etc.
IN LARGE TRADE LOTS.
SALE ARRANGED BY B. KUPFERBERG.

CONTINUATION SALE.
$30,000 STOCK OF
Fine Clothing,
being the entire stock of the
Union Clothing Co.,
from the condemned Rothschild Building, of Fulton St., Brooklyn,
removed for convenience of sale to
18 LISPENARD ST., NEW YORK.
S. M. GEDUSE, AUCTIONEER, WILL SELL TO-DAY (TUESDAY, MARCH 7), 10:30 A. M., BEGINNING WITH LOT NO. 454,
THE ABOVE STOCK CONSISTS OF FULL LINES OF MEN'S, BOYS' AND CHILDREN'S SUITS, OVERCOATS, PANTS, ETC., BEING THE PRODUCTS OF THE FINEST MANUFACTURERS IN THE CITY, AND IN REGULAR SIZES AND LARGE LOTS, SEASONABLE AND UP TO DATE GOODS. SALE ABSOLUTE AND NO RESERVE. AUCTIONEER'S OFFICE, 27 LISPENARD ST.

H. HYAMS, Auctioneer,
AT SALESROOMS,
101 Court st., cor. Schermerhorn, on
TUESDAY, March 7, at 10:30 A. M.,
special sale of the WALTER HEYWOOD CHAIR CO.'S samples, consisting of
150 FANCY CHAIRS 150
also reed and rattan suits complete; also very large sale of handsome household furniture and effects removed from private residences for convenience of sale, comprising elegant parlor, chamber and dining room furniture, couches, chiffoniers, wardrobes, bookcases, clocks, bronzes, curtains, portieres, bric-a-brac, paintings and pictures.
100 LOTS OF CARPETS
in all sizes and shapes; also lot of linoleums, oilcloths, rugs, and at 10:30 a. m. sharp, on sidewalk, sewing machines, stoves, chairs, tables, etc., etc.

MILLINERY,
PLUMES, RIBBONS,
LACES AND VELVETS.
The finest stock of above shown in an auction room, all clean, seasonable goods, removed for convenience of sale from a
SCRANTON (PA.) MILLINER.
SAM MARX, Auctioneer,
BY CHAS. JACOBS & CO.,
Sells To-day, Tuesday, March 7, 10:30 a. m.,
At 22-24 Lispenard St.,
without reserve, in trade lots, large offering of Ribbons, Laces, Veilings, Velvets, Plumes, Shapes, Flowers, Braids, Child's Silk and Lace Caps, Dry Goods, etc.

Contents of a Private Residence.
M. J. GAYNOR, Auctioneer.
This Day (Tuesday), 10:30, at
188 Grand St., Brooklyn.
Removed to Salesroom for Convenience of Sale.
PARLOR SUIT LEATHER FURNITURE, Fine SIDEBOARD, CHIFFONIER, HALL RACK, FOLDING BEDS, BEDROOM SUIT, LOUNGES, COUCH, DESK, ICE BOX, STOVE, HAIR MATTRESS, CARPETS, PICTURES, LAMP, SILVERWARE, SEWING MACHINE, KITCHEN UTENSILS, BLANKETS, LINEN, PILLOWS, BEDS.

Eighth Avenue Auction Mart,
408 8TH AVE. (BET. 30TH & 31ST STS.).
B. N. CARDOZO, AUCTIONEER,
SELLS TO-DAY, AT 11 O'CLOCK,
The balance of the Rich Modern
FURNITURE and CARPETS,
removed from 375 West 32d st., with additions, Comprising
Superb Parlor Furniture,
Bedroom, Library and Dining Room Furniture, Portieres, Lace Curtains, China, Glassware, Bric-a-brac, Elegant Brass Bedsteads,
100 Excellent Carpets and Rugs,
EVERYTHING FOR HOUSEKEEPING.

CIGAR STORE.
6-FOOT INDIAN FIGURE.
BEAUTIFUL FIXTURES.
CIGARS AND TOBACCO.
H. KLINGER, AUCTIONEER,
SELLS THIS DAY, 2 P. M. SHARP,
301 EAST 79TH ST., CORNER 2D AVE.,
elegant fixtures, wallcases, showcases, all in rack, counters, brass railing, card tables, mirrors, chairs, awning, lighter, cutter, cigars, cigarettes, tobacco, pipes, etc.

SAM MARX, Auctioneer.
BY CHAS. JACOBS & CO.,
THIS DAY (MARCH 7), 10 A. M.,
AT 22-24 LISPENARD ST.,
A LARGE OFFERING OF LACES, TABLE OILCLOTH,
GENERAL LINE OF MERCHANDISE,
MEN'S, YOUTHS' AND BOYS' CLOTHING.

SHOES.
JOHN YOUNG, auctioneer, sells to-morrow, Wednesday, extraordinary large, clean, staple stock of above. By order
CHAS. A. STEWART, receiver.

H. WASSERMAN, auctioneer, sells this day, at 100 Delancey st., 417 goods and general merchandise.

HARLEM'S GREAT
ART SALE
At the Standard Auction Rooms
19 AND 21 WEST 125TH ST.
BENJ. S. WISE, Auctioneer
HAS BEEN INSTRUCTED TO SELL AT
PUBLIC AUCTION,
WITHOUT RESERVE OR LIMIT,
THE COLLECTION OF MODERN
Oil Paintings
BELONGING TO
J. C. MORGAN, Esq.,
WITH ADDITIONS.
Among the representative artists the following will be prominent:

P. J. Hill,	W. Schreyer,	De Witt Nichols,
P. V. Berry,	F. Schubert,	H. Hart,
H. Pierre,	A. J. Moreno,	A. Muller,
Anton Veitch,	A. Rulondi,	R. Roux,
F. De Tivoli,	H. Webber,	C. Rogers,
S. S. Carr,	H. W. Dupont,	Theo. B. Griffin,
J. C. Bradley,	George Riecke,	F. E. Hausrat.

NOW ON
FREE EXHIBITION
UNTIL 10 P. M. EACH DAY.
SALE TAKES PLACE
WEDNESDAY AND THURSDAY
EVENINGS, MARCH 8 AND 9,
AT 8 O'CLOCK SHARP.
CATALOGUE MAILED ON APPLICATION.

JEWELRY STORE.
DIAMONDS, WATCHES,
Roll Plated Jewelry,
Clocks and Elegant
FIXTURES.
MOE FRY, Auctioneer,
SELLS THIS DAY, 10:30 A. M.,
STOCK OF B. HARTMAN, RETIRING
At 348 6th ave., near 22d st.
CONSISTING OF 500 SOLID GOLD, GOLD-FILLED AND SILVER WATCHES, SOLID GOLD JEWELRY, FINE LINE OF GOLD PLATED JEWELRY, PINS, EARRINGS, SCARF PINS, CHAINS, ELEGANT LINE OF CHINA CLOCKS, ETC., IN LARGE LOTS TO THE TRADE.
FIXTURES.
SOLD 11:30 SHARP.
CONSISTING OF ELEGANT BLACK WALNUT WALL CASE, SLIDING DOORS, 5 SHOW CASES AND TABLES TO MATCH, MARVIN COMBINATION SAFE, ELEGANT NICKEL WINDOW FIXTURES, MIRRORS, GAS FIXTURES, ETC.
AUCTIONEER'S OFFICE, 364 CANAL ST.

ASSIGNEE SALE.
NOTIONS,
RIBBONS, LACES,
CORSETS,
Ladies' & Gents' Kid Gloves,
LEATHER GOODS.
FINE STATIONERY.
JOSEPH SHONGOOD & SONS,
UNITED STATES MARSHAL'S AUCTIONEERS,
Sell To-Morrow, Wednesday, 10:30 a. m.,
the above departments of the well-known firm,
M. C. SPENCER & CO.,
ON THE PREMISES,
142-146 West 125th St.,
IN LARGE TRADE LOTS.
PARTICULARS IN TO-MORROW'S PAPER.
SALE ARRANGED BY B. KUPFERBERG.

Furniture, Carpets.
JACQUES COHEN, AUCTIONEER,
SELLS TO-DAY, TUESDAY, 10:30 A. M., AT
2265-7 3d Ave., Cor 123d St.,
An Elegant Sale of Parlor, Dining and Bed Room Furniture and Household Appointments.
Superb Parlor Suites in various coverings, Bed Suits, Chiffoniers, Book Cases, China Closets, Leather Chairs, Parlor and Extension Tables, DAINTY GOLD FURNITURE, BRASS BEDS, Pier and Mantel Mirrors, Luxurious Couches, 8 SEWING MACHINES, STANDARD MAKES, Sideboards, Rockers, fine Bedding, Dinner Sets, Choice Bric-a-Brac, fine library of Books, Pictures, large Rugs, Silverware, Desks, Ice Boxes,
60 CARPETS,
in good condition; various sizes.

UP TO DATE
Masquerade and Comic
SUITS AND COSTUMES.
S. DOMROE, Auctioneer,
SELLS THIS DAY, 10:30 A. M.,
1255 MYRTLE AVE., BROOKLYN,
entire stock and fixtures, consisting of 500 Fancy, Comic and Dress Suits, Wigs, Beards, Masks, Trimmings, Fancy Goods, Notions, Ribbons, etc.
FIXTURES
consist of Mirror-Front Wall Cases, 10 Dress Figures, 4 Counters, 4 Showcases, Carpets, Oilcloth, Stove, Tables, Curtains, Portieres, etc., in lots, to be removed at once.
Auctioneer's Office, 207 East 41st st., Manhattan.

CIGAR STORE
Tobacco, Cigarettes, Pipes, Cigars.
L. S. SAMPSON, Auctioneer,
Sells This Day, 10:30 A. M.,
1865 Lexington Ave., cor. 116th St.,
Stock consisting of 10,000 Imported and Domestic Cigars, all leading brands; 2,000 pieces Tobacco, Cigarettes and small large lot of Pipes, etc.
FIXTURES, 11:30 A. M.
6-FOOT INDIAN FIGURE,
Lighters, 5 Show Cases, Counters, Mirrors, Cutters, Jars, Scales, Oilcloth, Awning, Gas Fixtures, in lots. Auctioneer's Office, 75 East 110th st.

MAGNIFICENT FIXTURES.
HAND CARVED ALL MAHOGANY MIRROR FRONT BAR AND BACK BAR 20 FEET LONG,
and other fixtures of fine barroom.
HENRY KLINGER, AUCTIONEER,
SELLS THIS DAY, 10:30 A. M. SHARP,
439 CANAL ST., NEAR VARICK.
Brand new outfit of above, consisting of the finest fixtures in bar, back bar, wallcases, ice box, beer pumps, urinals, fine mahogany closets, tan Vienna chairs, coat hangers, store awning; also 1,000 fine bar glassware; also other things too numerous to mention; fitted up to expense of $1,500. Auctioneer's Office, 1321 3d ave.

Confectionery.
Matthews Soda Water Fountain.
ELEGANT FIXTURES.
H. BROWN, by L. ROSENSTEIN, Auctioneer, sells this day, at 10:30 a. m., at 502 Atlantic ave., near 3d ave., Brooklyn, entire contents of above, consisting of Candies, Soda Fountain, Marble-top Counters, back Shelving, with mirrors, 4 Show Cases, 10 dozen Cut Glass Jars, Scales, Cut Glass Dishes.

HARDWARE.
M. LEVISON, Auctioneer, sells to-day, 10 a. m., at 181 East Houston st., Hammers, Chisels, Hatchets, Locks, Borers, Saws, Hinges, Nails, Screw Drivers, etc., in trade lots, to be resigned at once.

WM. SHANNON, Auctioneer,
WILL SELL THIS DAY AT 12 O'CLOCK, AT
135 WILLIAM ST.
CHINESE and JAPANESE GOODS

J. MARKS will sell Japanese goods at 116 Fulton st., every day from 12 m.