SPORTING EDITOR - Harry Beecher
RACING - - - Francis Trevelyan
YACHTING - - - Duncan Curry

SPORTING NEWS TOLD BY EXPERTS.

CYCLING - - A. G. Batchelder
PUGILISM - - - "Right Cross"
ATHLETICS - - - George Sands

CHERRY DIAMOND BEAT OLD RIVALS.

Knickerbocker A. C. Water Polo Team Too Much for the N. Y. A. C.

SCORE WAS 3 GOALS TO 1.

Exciting Game Watched by Big Crowd at the Sportsmen's Show.

Water polo was again the feature of the Sportsmen's Show at Madison Square Garden last night.

For the second year in succession the Knickerbocker Athletic Club defeated the New York Athletic Club for the water polo championship. After an intensely exciting struggle of sixteen minutes, during which thousands of people cheered until their heads ached, the Knickerbockers succeeded in beating their rivals by a score of 3 goals to 1. The Cherry Diamond team owes its success almost entirely to the wonderful playing of Van Cleaf, who made all the goals scored for the K. A. C. Many wagers were laid before the match and the Mercury Foot men were a sadeyed crowd when they left the building.

Reeder, the Knickerbocker captain, got the ball on the opening rush and passed it back. A hot scrimmage followed in front of the N. Y. A. C. goal. Captain Davis secured the sphere and, swimming swiftly down the pool, scored the first goal for the Mercury Foot club in 1:24 3-5, assisted by Wenck and Douglas, who, at the opportune moment, leaped on the Cherry Diamond goal tenders and sent them to the bottom of the tank. The N. Y. A. C. rooters shrieked with delight.

Rough play followed, and cries of "foul" were frequent. With the rubber in their possession the West Siders began to toss it gently about in a tantalizing manner. Suddenly Reuss got the sphere and threw it to Van Cleaf, who touched the board and tied the score. It was now the turn of the Knickerbockers to raise a racket, and they did. On the next line up the Reeder Brothers reached the sphere together. The ball went up to the K. A. C. goal, where it was lost and carried back to the Mercury Foot board. Van Cleaf made a good effort to tally alone. Many thought he had succeeded, and the K. A. C. followers were sarcastic in their remarks. The half closed with the score a tie at 1 to 1.

In the next rush Dan Reeder captured the ball and passed it to the bewhiskered Doc Davis. The ball was thrown out of bounds, and on the second line-up Harry Reeder got it. It was worked irresistibly toward the N. Y. A. C. sign and, despite the desperate defence of fat Bob Webb and Johnson, Van Cleaf tapped the board three times exultantly for a goal.

Tricky work was then indulged in by both sides. Suddenly a scrimmage took place before the Mercury Foot goal sign, during which the mighty arm of Van Cleaf shot up and slapped the board for the Knickerbocker's third goal. Both sides fought hard until the end. The line up:

N. Y. A. C.	Positions.	K. A. C.
F. A. Wenck	Forward	G. W. Van Cleaf
Dr. J. M. Davis	Forward	Wm. Reuss
D. N. Reeder	Centre	H. H. Reeder
W. G. Douglas	Quarter back	L. de B. Handley
Gill Johnson	Goal	H. A. King
R. Webb	Goal	G. Reuss

Referee—J. H. Storrit, Philadelphia. Judges—P. H. Ten Eyck and Paul Neumann, for the New York A. C., and Charles La Moyne and A. S. Stroot, for the Knickerbocker A. C. Goals scored—By Dr. Davis, 1; by Van Cleaf, 3.

A sea of faces surrounded the tank when the first event of the evening, the preliminary heats of the 25 yards scratch, were called. J. H. Daly, Duquesne A. C., got the first heat; W. C. Miller, Knickerbocker A. C., the second, and L. F. Johnson, another Knickerbocker man, the third. Daly won the final by a few inches from Reeder, with Miller third. The time, 14 seconds, was fast.

B. Keown, of the Knickerbocker A. C., won the 50 yards tub race handily by 4 yards. Two New York A. C. experts, W. Lyons and B. L. Zimm, were second and third, respectively. Time, 1:00 4-5.

J. A. R. Elliott won the 100-bird championship shooting match on the Garden roof. His score was 95.

FITZ ISN'T WORRIED.

If Necessary, He Says, He Will Fight Jeffries on Time, with One Arm in a Sling.

Martin Julian did not meet Billy Brady yesterday, as was expected, to talk over the bids received for the Jeffries-Fitzsimmons contest. Julian arrived in town, but stayed only a few minutes and left for Newark, where Fitzsimmons opened his show last night.

Fitzsimmons was due to arrive in town yesterday, but did not come to the city. At the last moment he changed his mind and left the train at Philadelphia, where he makes his home. After several hours' stay in the Quaker City, the champion left for Newark. The stories to the effect that Fitz will never again be able to fight owing to the injury to his arm, seem to amuse the champion. When seen by a Journal reporter last night he joked about the accident.

"While the injury looks rather serious from outward appearance," said the champion, "it will have no effect on my fight with Jeffries. My elbow is a little crooked at present, but, strange to say, it does not bother me in the least. I can punch the bag as usual without feeling any pain, and I am sure that is evidence that it does not hurt me at all.

"There is nothing in the world that can keep me out of the ring with that fellow Jeffries. I have signed to meet him and will be in the centre when the bell rings. Even if my arm does hurt me, I would rather enter the ring with that member in a sling than miss the opportunity to fight the Californian. If the fight comes off in New York I will train around the metropolis. I only need about six weeks' work for my fight."

Jack Park Engaged.

The Essex County Country Club, of Orange, N. J., has engaged Jack Park, the youngest of the famous Park family of golfers and one of Scotland's most promising young professionals. Park is recognized as one of the most expert golfers in this country and will represent the Essex County Country Club this year in the open championship. He only made his debut as a professional last Fall in the big professional tournament at Carnoustie, Scotland, when he competed with the best known experts in the world and finished third, which is regarded as a marvellous achievement.

To Play in Cleveland.

Cleveland, March 13.—"You can say officially," said Manager Tebeau to-day, "that the Cleveland team will play in Cleveland, and not in St. Louis, this year. I never had any doubt but that the team would remain in Cleveland, notwithstanding all the reports that have been circulated concerning the removal of the club to St. Louis." The Cleveland Club left here this afternoon for Hot Springs.

JOIN THE ARMY

Of Maxim readers. Be initiated next Sunday. The Maxim will contain 11 words—all small ones. Find them among the "Want" ads. next Sunday and win $200 in prizes. *

ARION

ALL HAVE SIGNED EXCEPT FIVE MEN.

Rusie, Meekin, Seymour, Warren and Gettig the Absentees.

BUT "SI" WILL REPORT.

Gleason Falls in Line, and Everything Is Ready for the Giants' Departure.

The majority of the players of the New York Club reported yesterday at President Freedman's office. There were but few absentees. Kid Gleason signed a contract with the rest.

It took the little second baseman a long time to make up his mind to affix his signature to a New York contract, but when he did so there was joy in the camp. For more than an hour yesterday he was closeted with President Freedman, and it looked at one time as if the negotiations were "all off," but thanks to the good graces of Jack Doyle, Gleason was induced to journey back from the Pennsylvania depot and agree to be a "Giant" again. Gleason will be on the Comanche this afternoon when the New York team sails for Charleston, and the team will be greatly strengthened thereby.

The infield is now complete and team work will again be a feature of the New York team's practice.

"Si" Seymour did not show up at President Freedman's office yesterday, but the Albany boy can have no "kick" coming, for his contract calls for $500 more than he received last season and "Si" is not one of those fellows who let such a chance slip by. He will be at the Clyde Line dock this afternoon and with a wardrobe that will stop the boat. "Si" has been long enough in the business to know that a late arrival timed at the proper stage gives him a certain eclat. "Si" will be on hand all right.

Of the players who reported at President Freedman's office yesterday "Fritzie" Hartman was the first to show up. "Fritz" came with a surplus of avoirdupois and a far-away, advance-money look which presaged trouble, but Fritz "landed" all right. He expects to reduce himself about fifty pounds, more or less.

Carrick came soon after Hartman, and can take on about as much flesh as Hartman can get rid of. Carrick has been a sufferer from a slight attack of pneumonia and the grip, and shows it, but he says he will be all right in a few days.

Doheny was the next player to show up, and he came in looking like a prize winner. He appeared to be in the best of condition, and said he was. "Watch me this year," he said. "I am feeling like a winner. I'll do several kinds of stunts with those Brooklyn fellows."

"Jack" Boyle and "Kid" Gleason came together. Both looked in prime condition. Davis, Foster, Van Haltren and Puhl showed up during the afternoon and were measured for their uniforms.

Tiernan, Seymour, Grady and Brampton will be at the Clyde Line dock when the Comanche sails this afternoon. Wilson and McFarlan will join the team in Charleston. This leaves Rusie, Meekin, Warner and Gettig still on the outs, and, while they are valuable men, the game will go on just the same even if the New York Club does not have the benefit of their services.

Freedman said that John B. Day would have absolute control of the players on and off the field, and that he would not be hampered in any way.

The team leaves this afternoon at 3 o'clock from the Clyde Line dock.

TAB FOR STACKHOUSE.

President T. J. Keenan, Jr., of the L. A. W., Puts Him on the National Racing Board.

George E. Stackhouse, a local newspaper man, was appointed a member of the National Racing Board of the League of American Wheelmen yesterday afternoon by President Keenan. The appointment was announced after a meeting of the Executive Committee of the League, held at the Astor House. Those present were: President, T. J. Keenan, Jr., vice-presidents, Herbert Foltz, of Indianapolis, and R. T. Kingsbury, Keene, N. H.; secretary-treasurer, J. C. Tattersall, Trenton, N. J.; ex-President J. B. Potter, and Sterling Elliott, chief consul of the Massachusetts division.

It was decided to create a touring department to which L. A. W. members may apply for information concerning routes, hotels and roads. The department will be located in Boston. It will be in charge of Paul Aldrich, formerly a handicapper. Aldrich will receive a salary for the position. A press committee for the purpose of disseminating notices relating to League matters was also established. Paul Aldrich, of Boston, Joseph Estoclet, of Philadelphia, and a New York man will comprise the committee on publicity.

President Keenan said last night that Fred Gerlach, the new racing board chairman, will leave Chicago for New York in a few days. Gerlach will make his office either in New York or Philadelphia.

TRAINING NEWS.

E. L. Graves, the Western horseman, arrived from Lexington, Ky., yesterday morning, at the Gravesend race course with nine head of thoroughbreds. Among the lot is Rex, the Spring Handicap candidate. The son of (imp.) Order and Pandora looks in the best possible shape, as indeed are the entire string. The beautiful filly Theory, who created such a sensation here last year, is also in the string. The remaining seven are two-year-olds, bred in the purple, and it looks denote anything every one should race, as all are of good size and stature.

The following is the pedigree in full and ages of the horses in Mr. Graves's charge:

Rex, ch. h., 5, by (imp.) Order—Pandora.
Theory, b. f., 3, by (imp.) Esher—Morning Glory.

TWO-YEAR-OLDS.

Telmarsh, ch. c., by (imp.) Order—Tolache.
Dr. Bryan, ch. c., by Spendthrift—Palmetto.
Dick Hopple, br. c., by Spendthrift—Varina.
Smoke, ch. f., by (imp.) Order—Alfalfa.
Neptune, ch. f., by (imp.) Wagner—Glen Relic.
Two Hearts, b. f., by (imp.) Likely—Sally Marshall.
Fleuron, ch. f., by (imp.) Alberto—Patricia.

THE EAST BUYS THE BEST TROTTERS.

Nearly All the Famous Record Breakers Are Owned by New Yorkers.

Adbell, Sunol, Arion, Fantasy and Directum Prominent Among Them.

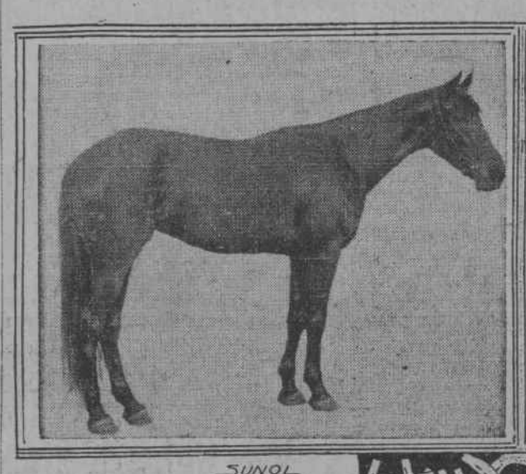

SUNOL

AXTELL

FEW readers probably realize how many horses of royal lineage, the kings and queens of the turf, have later found owners and permanent homes in the Eastern States, where men of wealth ever stand ready to pay the highest prices for the best and rarest specimens of horseflesh the breeders can produce.

Among the foremost breeding farms that dot this country from ocean to ocean none has attained a higher fame in the production of light harness champions than Palo Alto farm, founded at Menlo Park, Cal., by the late Senator Stanford. At different times Palo Alto has had to its credit all the champion harness records, ranging from yearlings to aged performers. The sales from Palo Alto aggregate $1,236,888 for trotting bred horses alone.

Adbell, the present holder of the world's record for yearlings (2:23), was bred at Palo Alto, got by Advertiser (2:15¾), out of the famous Beautiful Bells (2:29), whose produce have sold for $145,000, and had those of her offspring retained at Palo Alto been sold for the prices offered, the produce of this mare alone would have aggregated over $200,000. After the death of Senator Stanford Adbel was sold at auction to W. E. Spier, of this city. The horse is kept at his Suburban Stock Farm, near Glens Falls, N. Y.

Arion, whose record of 2:10¾ at two years has never been equalled, even with the advantage of the bicycle wheels, was also bred at Palo Alto, got by Electioneer, out of Mariette, by Antwood (2:18¾). This record is the only one in the former list of champion performances that has not been wiped out by some later performer, aided by the bicycle sulky. This shows what a wonderful performance Arion made, and it is not stating too much to add that it is generally regarded as the greatest record ever credited to a harness performer. Arion was purchased soon after he became the champion by J. Malcolm Forbes, of Boston, at $125,000, the highest price ever realized for a harness horse. Arion subsequently reduced his record to 2:07¾, but this bears no comparison in point of actual merit to his record made at two years with the old style sulky.

The great mare Sunol, now owned by Mr. Robert Bonner, of this city, was another champion that first saw the light at Palo Alto. At two years Sunol acquired a record of 2:18, which was the world's record until eclipsed by her stable companion, Arion. The following year she put the record for three-year-olds at 2:10½, which was never beaten until the bicycle wheels enabled subsequent performers to wipe out all previous records save that of Arion. After this champion performance Mr. Bonner gave $41,000 for Sunol, but before being delivered to him she put another best on record to her credit, 2:08¼, the world's record for all ages to the high wheel sulky.

The history of Axtell reads more like a romance than plain truth. His breeder, C. W. Williams, was a commission merchant in a small way in Chicago, and after breeding the colt he undertook the development of the youngster's speed. Trainers who had spent years learning the intricacies of the business smiled and predicted failure, but, nothing daunted, Williams persevered, and at three years Axtell became famous, trotting to a record of 2:12, driven by his breeder. This was then the greatest performance ever made by a trotter at that age, and Axtell was speedily purchased by a syndicate of wealthy breeders at $105,000.

The present record for three-year-olds is held by Fantasy, a bay mare, bred and owned by the Village Farm, Buffalo. To a bicycle sulky she reduced the record of 2:10½, formerly held by Sunol, to 2:08¾. A year later Fantasy reduced her record to 2:06, which stood as a world's record for four-year-olds until eclipsed by the highty Directum.

The most consistent race horse of his day, if not of all time, was the black horse, Directum, got by Director (2:17), out of Stem Winder, by Venture (2:27¼). Many readers may recall seeing the "Black Whirlwind" in his race over Fleetwood Park, this city, when he trotted from the word to the half-mile pole in one minute. At three years of age Directum defeated everything in his class, closing the season with a record of 2:11¼, the world's race record for the age. The following year he swept all before him, placing his record at 2:05¼, the world's record for four-year-olds of any sex and the champion record for stallions of any age.

Directum was recently purchased by W. E. Spier for $20,000, and sent to his farm, where Adbell (2:23) and many other famous performers are members of his stud.

L. C. UNDERHILL.

HARDEST FIGHT FOR M'GOVERN.

In Patsy Haley He Will Meet a Clever Lad at the Lenox A. C.

A twenty-round bout between those two clever fighters Terry McGovern, of Brooklyn, and Patsy Haley, of Buffalo, will be the star event at the Lenox Athletic Club to-night. Although the principals are little fellows, they are expected to put up a very interesting battle. In this contest McGovern will attempt the master stroke of his life, and if successful will claim the 115-pound championship of the world and be prepared to defend it against "Pedlar" Palmer, of England; George Dixon, Oscar Gardner or any other fighter at the weight.

To-night's battle has created considerable interest among the sports, and a heap of money will change hands on the result, as both boys have a legion of friends who will bet as long as they have money. McGovern is the favorite at $100 to $80. The knowing ones who follow the game closely like McGovern's chances for the purse. He is a wonderful fighter, a terrific hitter for a little man and can knock out with either hand, a thing that few of the heavy weights can accomplish. While he has been fighting only two years, in that time he has had twenty-seven battles, winning twenty-five of them and losing two on fouls, through ignorance of the rules.

The Brooklyn lad has a peculiar style of his own. His method is to hear right down on his opponent, landing one of his hands on any part of the body it can find, and every time he plants one of his fists it has a telling effect. His gameness is unquestioned. His last seven fight were knockouts, and when the ability of such men as Casper Leon, Harry Forbes, Austin Rice, George Monroe, Fred Mayo, Jimmy Rose and Paddy Donovan are considered, it must be admitted that he is a great little man.

In Haley this Brooklyn idol will face the best man he ever tackled, one of the cleverest and prettiest boxers in the ring, who knows the game thoroughly and with whom Oscar Gardner could only make a draw after twenty rounds of fierce work.

There will be but one preliminary, an affair of ten rounds between Jim Johnson, of this city, and Patsy Dougherty, of Philadelphia.

New Orleans Entries.

First Race—One mile and twenty yards.—Branch, 111; Gomez, 107; Pete Kitchen, Jim Conway, Garnet Ripple, 104 each; Mordecai, Bill Powell, 103 each; Endeavor, 102; Woodranger, Practical Farmer, 100 each; Royal Choice, 99; Little Sallie, 98; Sugarfoot, 97; Annie Teuton, 94; Gilray, 92.

Second Race—Six furlongs.—Sister Fox, 107 pounds; Banish, 106; Old Fox, 105; Phidias, Elmer S., Fintan, 102 each; Rose Apple, Alpina, Nellie Prince, 100 each; Lost Time, Falsetto, Jr., 97 each; Prince Frederick, Mr. Brookwood, 94 each; Clara Meader, 92; Tortugas, 97.

Third Race—One mile and an eighth.—Red, 112 pounds; Glenmoyne, Rushfields, 109 each; R. B. Sack, 105; Alva Zolo, 104; Lady Disdain, 103; Emmonia, 98.

Fourth Race—Seven furlongs.—Tabouret, 110 pounds; Sensational, 109; Takanassee, 106; Hobart, 100; D. P. McCarthy, 99; Hanlon, 98; Tappan, 97; Dandy H., 90.

Fifth Race—One mile.—Bishop Reed, 112 pounds; Old Tar, Pinkey Potter, Evanatus, Good Order, 109 each; Nemo, Nabob, 108 each; Nannie L., Vanessa, 107 each; Dr. Marks, 105.

Sixth Race—Six furlongs.—Watercrest, 113 pounds; Helton, Briggs, 109 each; Tom Kingsley, 108; Command, 106; Disturbance, 105; John Boone, Tarden, 102 each; Nannie Davis, Maggie S., 100 each; Albert S., 98; Eugenia Blair, 97.

"DOPE SHEETS" PROVE A SNARE.

Bookmakers Reap a Harvest on the Race Track at New Orleans.

By Frank J. Bryan.

New Orleans, March 13.—Tabouret's victory in the opening race to-day was legitimate, but for the remainder of the afternoon the "dope sheets" were a delusion and a snare. The unexpected happened in the last five races, and th bookmakrs reaped a harvest.

Most surprising was the defeat of Dona Rita. In her last race she put Clay Pointer to his best effort to beat her a length. To-day she was in with a very ordinary lot, yet was beaten a dozen lengths. O'Connor rode her hard, but she had no speed. Nailer was another disappointment. In his case the excuse was a fit of the sulks. He finished fourth in a field of six.

A truce has been declared in the trouble between Will Wallace and Frank Regan as the following letter to the stewards will show:

It has been reported that I had made charges of fraud against William Wallace in connection with the Alex. Dr. Riddle race. While it is true that immediately after the race, being greatly excited, I did possibly say things that I would not under ordinary circumstances have said, yet I did not directly charge Mr. Wallace with fraud, simply charging him with having bet the sum of $500 on Dr. Riddle. If what I did say in any way intimated that Mr. Wallace was acting fraudently I hereby retract any and all things that I may have said, as I am satisfied that Mr. Wallace was in no way connected with the fraud.

FRANK REGAN.

Captain Rees has examined Wallace's telegrams to the New York pool rooms and states that his (Wallace's) commission on the race in question was $1,000 on Regan's entry; that is, of course, provided that the messages were interpreted as sent.

Summaries:

First Race—Six furlongs.—T. A. Magee's br. m. Tabouret, 108, by Tom Ochiltree—Lizzie Talbot, 4, 92 (O'Connor), 1 to 2 and out, won; Merry Day, 113 (Van Dusen), 13 to 5 and 1 to 2, second; John Boone, 105 (Bisping), 10 to 1 and 6 to 5, third. Time, 1:19. Nora S., Duchess of York and Meddler also ran. Start good. Won easily by a length, a head between second and third. Meddler wheeled just as the flag dropped and was left.

Second Race—One mile and twenty yards.—F. Frisbie & Co.'s ch. g. Climatus, by Riley—Ada Reese, 3, 102 (Mitchell), 9 to 2 and 3 to 2, won; Vipette, 110 (Odom), 8 to 1 and 2 to 1, second; Uhler, 107 (Rigby), 8 to 1 and 2 to 1, third. Time, 1:50¼. Nailer, Caslin and St. Sophia also ran. Start good. Won handily by a neck; two lengths between second and third.

Third Race—One mile and three-eighths.—G. W. Poole & Co.'s br. g. Admetus, by King Alfonso—Joppa, 5, 117 (Flick), 11 to 5 and 7 to 10, won; The Planter, 101 (Southard), 12 to 1 and 3 to 1, second; Schoolgirl, 99 (O'Connor), 8 to 5 and 3 to 5, third. Time, 2:24. Rockwood, Red, Sady Levy and Clifton B. also ran. Start good. Won easily by three lengths; a neck between second and third.

Fourth race—One mile and seventy yards.—J. H. Smith's ch. h. Elkin, by Elkwood—Bullet, 5, 108 (Bisping), 15 to 1 and 3 to 1, won; Double Dummy, 104 (Mitchell), 3 to 1 and 3 to 5, second; Aunt Maggie, 94 (Odom), 15 to 1 and 5 to 2, third. Time, 1:51. Donna Rita, Henry Launt and Gin Rickey also ran. Start good. Won easily by three lengths; same distance between second and third.

Fifth Race—Six furlongs.—W. E. Woods's br. m. Udah, by Longfish—Maria Barnes, 4, 105 (Rigby), 50 to 1 and 12 to 1, won; Loyaletta, 108 (Holden), 8 to 1 and 3 to 2, second; Bertha Nell, 105 (W. Williams), 12 to 1 and 4 to 1, third. Time, 1:20¾. Annie Temton, Reel, Lady Juliet and Minnie Weldon also ran. Start good. Won easily by a length and a half; same distance between second and third.

Sixth Race—Six furlongs.—T. H. Stevens's b. m. Jessie S., by Rooks—Florence, 4, 106 (Dupee), 11 to 2 and 2 to 1, won; Whirmantline, 106 (Mitchell), 6 to 1 and 2 to 1, second; Chat of Me, 105 (Odom), 4 to 1 and 3 to 2, third. Time, 1:19½. Millie M., Est Ne Regina, Logistic, King Zella, Belle of Fordham and Lucy Bell also ran. Won easily by three lengths; a length between second and third.

To-Day's Probable Winners.

At New Orleans.

FIRST RACE—MORDECAI, WOODRANGER.
SECOND RACE—ELMER S., ROSE APPLE.
THIRD RACE—GLENMOYNE, RUSHFIELDS.
FOURTH RACE—HOBART, SENSATIONAL.
FIFTH RACE—NABOB, BISHOP REED.
SIXTH RACE—TOM KINGSLEY, BRIGGS.

THE DEADLY NEEDLE.

Danger of Hypodermic Cure for Drunkenness.

A Treatment Which Does Away with the Death-Dealing Needle.

So well established is the fact that the hypodermic injections commonly used for the cure of drunkenness are a prolific source of paralysis, insanity and other serious brain and nerve troubles, that many sufferers from alcoholism prefer to go on rather than undergo the peril of the hypodermic treatment.

The regular school of physician agree that hypodermic treatment is unsafe and advise strongly against it. The leading insurance companies decline to insure any one who has taken hypodermic treatment for inebriety until five years have elapsed.

We are treating and curing more patients than any drink cure in the world. This is because we treat our patients at their homes, saving the time, expense and publicity of an institute treatment, because we use no hypodermic injections, with their bad effects, but give healthful tonics, because we not only antidote the drink crave, but cure the diseased conditions arising from the use of intoxicants.

We have received the highest and best indorsements of any cure in the world, from leaders among men whose commendation the whole world could not buy. Hon. L. S. Coffin, President of the Railway Temperance Association of America, and founder of the "White Button" movement says: "The work of the Bartlett Cure is well nigh miraculous. It stands in advance of all other cures for drunkenness."

Call or write in confidence, stating your case. We will send free, in plain package, Dr. Bartlett's latest work, an exhaustive treatise on the cause, effect and cure of alcoholism.

THE BARTLETT CURE CO., D. C. BARTLETT, M. D., Room 918, 1123 Broadway, New York. Suite 14, 155 Washington st., Chicago.

Special Notices.

CHAMBARD'S TEA, THE MOST POPULAR family medicine in France for biliousness, constipation, indigestion, headache, dizziness, loss of appetite, swelling of the stomach, congestion, piles, eczema. Box, 35 cents, by mail. LEGOLL'S Pharmacy, 286 7th ave., New York, and leading druggists.

E. & W. "LONGWOOD." E. & W.
A Whipped Seam Cuff.

MRS. WINSLOW'S SOOTHING SYRUP FOR children teething, softents the gums; reduces inflammation, allays pain, cures wind colic. 25c. a bottle.

REGAL GRAND CHAMPAGNE AT GROCERIES or BROTHERHOOD WINE CO., 332-6 Spring st.

Business Notices.

Dr. Bull's Cough Syrup will cure incipient consumption, bronchitis, grippe, asthma and all other throat or lung affections without fail. You can always rely on it. Price only 25 cents.

CITY GOLF LINKS TO BE ENLARGED.

Bendalow, New Superintendent, Begins Work To-day at Van Cortlandt Park.

OTHER LINKS PROPOSED.

Commissioner Moebus Proposes to Lay Out Grounds in Pelham Bay Park.

Thomas R. Bendalow, who has been appointed superintendent of the golf links at Van Cortlandt Park, assumed charge of his new duties yesterday morning. He will start at once to make the present nine-hole course one of eighteen holes. This will allow three times as many persons to play, prevent as many accidents as have happened on the grounds and help in reducing the number of petty quarrels and bickerings.

Commissioner Moebus estimates that there are 25,000 golf players in the City of New York and he says they ought to have other links in the city. He contemplates having one made in Pelham Bay Park during the Summer, which would give the players who wish to use public grounds a big map to play on. Commissioner Moebus says the game has become a mania. Players [illegible] at the game even in the snow in [illegible] Park. When on January [illegible] links closed so that they [illegible] in a little better shape he [illegible] of protests.

Superintendent Bendalow and twelve men will [illegible] two teams and trucks to the links and begin the work of overhauling the grounds and lengthening them.

ADBELL

GOLF FOR "DUFFERS."

The novel tournament of the Ocean County Hunt and Country Club, in which all high-class golfers are barred out, is attracting more attention than any open tournament ever played in this country. The club draws the line at all scratch players and those receiving a handicap of three or less. The school boys and collegians are also shut out by the announcement that no person will be allowed to compete who has been born since 1869.

The experts say it will simply be a "duffers'" tournament, but the club stands as firm as a rock in regard to its ruling, claiming that it will be a tournament for those who have no possible chance to win in the other big open tournaments. George Jay Gould is the president of the club, and a handsome lot of prizes are offered. The tournament is to be held April 6, 7 and 8, and will be the first big event of the season.

TOO MANY LAWS.

The Movement to Limit the Activity of the State Legislature.

There is a movement on foot to restrict the sessions of the Assembly to one in two years. "It would be a good thing," said a citizen well known in this town for his interest in public affairs. "We have too many laws, just as we have too many medicines. I am in favor of destroying about half of the law books and two-thirds of the medicines. There are a few medicinal preparations we could not well get along without, and among them I class Duffy's Pure Malt Whiskey. I have used it with gratifying result when my nervous system has been exhausted by long-continued mental application, when I had no desire for food, and sound sleep was impossible.

"I found that Duffy's Pure Malt gave tone to the nerve centres, and was at once a soother and a strength giver."

A household remedy and so acknowledged throughout the land. It has prevented a vast amount of sickness, and is the only medicinal whiskey acknowledged and taxed by the Government.

Just a word of caution. When you order of your druggist, be sure that you get the genuine Duffy's. Substitutes so frequently offered are worse than useless.

SENT FREE TO MEN

A Most Remarkable Remedy That Quickly Restores Lost Vigor to Men.

A Free Trial Package Sent by Mail to All Who Write.

Free trial packages of a most remarkable remedy are being mailed to all who will write the State Medical Institute. They cured so many men who had battled for years against the mental and physical suffering of lost manhood that the Institute has decided to distribute free trial packages to all who write. It is a home treatment, and all men who suffer with any form of sexual weakness resulting from youthful folly, premature loss of strength and memory, weak back, varicocele or emaciation of parts can now cure themselves at home.

The remedy has a peculiarly grateful effect of warmth, and seems to act direct to the desired location, giving strength and development just where it is needed. It cures all the ills and troubles that come from years of misuse of the natural functions, and has been an absolute success in all cases. A request to the State Medical Institute, 659 First National Bank Building, Ft. Wayne, Ind., stating that you desire one of the free trial packages, will be complied with promptly. The Institute is desirous of reaching that great class of men who are unable to leave home to be treated, and the free sample will enable them to see how easy it is to be cured of sexual weakness when the proper remedies are employed. The Institute makes no restrictions. Any man who writes will be sent a free sample, carefully sealed in a plain package, so that its recipient need have no fear of embarrassment or publicity. Readers are requested to write without delay.

Bicycles.

CRESCENT BICYCLES

CRESCENT QUALITY.

Quality is the vital consideration in bicycle making. Enamel and nickel will cover inferior workmanship for a time only. CRESCENT quality is the foundation of the past and future achievements of the wheel.

It governs the purchase of material, is the constant standard of the constructors, and even the purchaser realizes that there is quality in our method of selling Crescents.

Adults' Chain Models, $35.
Bevel Gear Chainless Models, $60.

Catalogue containing "Care of the Wheel," free.

WESTERN WHEEL WORKS,
36 Warren St., New York.

Crescent AND Orient.
$1.50 AND $2 PER WEEK.
HERMES CYCLE CO.,
181 8TH AVE., near 19th st.
84 GREENWICH AVE., near 12th st.

HARTFORD TIRES, $1.99.
All new, slight imperfections, but wear as good. Vim, 1st quality, $2.25; 1898 Newton, $1.75; Regal, $2; 1899 1st quality Hartford tires, $2.90; Chase, Hodgman, Kangaroo, Goodyear, etc., slaughtered. Bargains in Bicycles, $5 to $35, all makes. WILLIS PARK BICYCLE CO., 23 Park Row, next ROW Dennett's

1899 BICYCLES DOWN TO $8.25.
Men's and women's new 1899 model bicycles are now being offered at $8.25 to $23.75 and sent to any one anywhere for full examination before payment is made. For catalogue and full particulars cut this notice out and mail to SEARS, ROEBUCK & CO., Chicago.

WHEELS cut down for $2; enamelled, $1.50; all work guaranteed by the CLYDE CYCLE CO., 329 Water st.

SAFE SURE SPEEDY
MME. LE CLAIR'S
FAMOUS FRENCH REMEDY
NEVER FAILS.
Indorsed by thousands of ladies as a regulator without an equal. Successful where COTTON ROOT, PENNYROYAL, STEEL, ERGOT, etc., have proven worthless. Trial packages that will convince the most sceptical of their WONDERFUL PROPERTIES sent anywhere, in plain sealed wrapper, on receipt of 50 CENTS. Address LE CLAIR PILL CO., Boston, Mass., U. S. agents.
N. B.—All correspondence confidential. For sale by WALTER S. ROCKEY, 8th Ave. & 35th st. BOLTON DRUG CO., Ltd., 264 & 266 Fulton st., Brooklyn, N. Y.

BLOOD POISON
A SPECIALTY. Primary, secondary or Tertiary Blood Poison permanently cured in 15 to 35 days. You can be treated at home for same price under same guarantee. With any who prefer to come here we will contract to pay reasonably all railroad fare both ways and make no charge if we fail to cure. If you have taken mercury, iodide potash, and still have aches and pains, Mucous Patches in mouth, Sore Throat, Pimples, Copper Colored Spots, Ulcers on any part of the body, Hair or Eyebrows falling out, it is this Secondary Blood Poison we guarantee to cure. We solicit the most obstinate cases and challenge the world for a case we cannot cure. This disease has always baffled the skill of the most eminent physicians. $500,000 capital behind our unconditional guaranty. Absolute proofs sent sealed on application. Safe delivery of remedy to all countries, guaranteed without extra charge. COOK REMEDY CO., 1718 Masonic Temple, CHICAGO, ILL.

$100 CASH FREE.

A bona-fide offer by a reliable company who will forfeit $100 for any case of Nervous or Physical Weakness in men they treat and fail to cure. No money asked in advance; charges may be deposited in any bank, not to be paid until a cure is effected. If you are suffering from Varicocele, Impotency, Exhausting Drains or any weakness of any kind, no matter what the cause or who has failed, we can cure you. Our treatments impart New Life, Vitality and Power to all weak parts, and our cures are permanent and satisfactory. Absolute proofs and valuable information mailed (sealed) free. Address

STATE MEDICAL CO.,
SUITE 400, DE GRAAF BLDG., ALBANY, N.Y.

STRICTURE
and Prostatic Troubles cured at home for $10; no knife, no internal medicine. Written guarantee given. Write or call. DR. EFIL Med. Co., 503 Fifth Ave., cor. 42d St.; New York. Hours 9 to 5; Sundays 9 to 12.

Horses, Carriages, Etc.

H. MEISE, 141 E. 24TH ST.,
Has 75 first-class farm, business and truck horses; will sell at reasonable figures; all horses as represented or money refunded; 3 platform spring wagons, $50 up, and 2 trucks, $75 up.

BARGAIN—Team truck horses, warranted 5 yrs. each; 180; week's trial. Office 218 Franklin st., Greenpoint, Brooklyn.

COAL YARD—Must sell 6 horses this week; very cheap; cause, retiring. 316 East 92d st.

FIRST-CLASS monthly turnouts to hire; Brewster carriage, high stepping horses. MELVIN'S STABLES, 5 East 10th st.

FOUR good work horses for sale. Apply at stable, 27 East 13th st.

GREATER NEW YORK HORSE MARKET, 99th st. and 1st ave.—Sale days, Wednesdays and Saturdays; horses, wagons, harness of every description constantly on hand.

SOUND BAY HORSE, 6 years old, suitable for surrey; also new harness; cheap buggy. 807 Bedford ave., Brooklyn.

Yachts, Boats, Etc.

SMALL launch; state price and size. GEO. ULRICK, 24 Webster ave., Jersey City.

NEW YORK JOURNAL
Branch Offices:
BROADWAY: 1267, NEAR THIRTY-SECOND ST.
HARLEM: 250 WEST 125TH STREET, NEAR 8TH AVENUE.
BROOKLYN: 511 WASHINGTON STREET, NEAR POST OFFICE.