BOY FIFER SAVES 3 FROM DROWNING.

Plunges Into the East River and Rescues Helpless Children.

HUNDREDS CHEER HIM.

He Belongs to the Twelfth Regiment and Was at Matanzas with It.

Amid the cheers of hundreds of citizens on land, and the resonant toots of scores of steam craft dotting the surface of the East River, York Butler, a lad of seventeen, wearing the uniform of the United States army, rescued three children from drowning at the foot of East One Hundred and Twenty-second street yesterday afternoon.

York was only sixteen when the Spanish-American war began. He feared he was too young to go to the front, but he got there as a fifer in the Twelfth Regiment, and was at Matanzas with the rest.

At 2 o'clock yesterday afternoon Fifer Butler was sitting on a pile of planking at the foot of East One Hundred and Twenty-second street. He was idly watching the antics of three little boys, who, while their shoes and stockings off, were playing with a raft that they had found on the toy beach that juts out into the river at that point.

Projecting into the river is a kind of wall of stones in the nature of a breakwater. When the raft drifted out of reach of the boys they ran along the rocks and area. They were very wet, but unhurt.

In the meantime the third boy, little Willie Thomas, five years old, had been carried out into the stream by the current.

Instantly, Fifer Butler dived into the river, and with lusty strokes swam toward the child, who was already going down for the second time.

The occupants of the row of tenement houses fronting on the river had heard, somehow, of what was going on. The news spread as if every clothesline had been a telephone wire.

In a moment all the windows were crowded with observers of the swimmer in the United States uniform, and when he seized the child's collar and towed him shoreward, the din on land and water was tremendous.

Willie had gone down three times when Butler dived for him, and was resuscitated with difficulty. He was then taken to his parents, at No. 233 East One Hundred and Twenty-first street, while his rescuer modestly acknowledged the plaudits and congratulations showered upon him and went to his home at No. 424 Pleasant avenue to change the uniform, to which he had done so great credit, for drier clothing.

PANTSMAKERS DENOUNCE MAGISTRATE DEUEL.

They Resent a Fine of $10 Which Was Imposed on One of the Union's Pickets.

Angry murmurs filled the Pleasure Palace Hall, No. 65 Pitt street, when the striking pantsmakers assembled yesterday and learned that Magistrate Deuel had fined one of their pickets $10.

The unfortunate picket, F. Ottenberg, an operator, had been sent to the shop of Contractor Pinschak, at No. 139 Madison street, to tell the workers that the union expected them to strike. Contractor Pinschak locked the picket in his shop and went for a policeman.

The union, rather than see its agent go to the island for ten days, paid the fine.

Magistrate Deuel held that the picket had been guilty of disorderly conduct.

The Magistrate's action was denounced at a mass meeting of the strikers held last night in New Irving Hall, in Broome street.

The employes of B. Licht & Co., pantsmakers, at No. 44 East Houston street, go to work to-day under a new agreement which gives them more money.

The striking cigarette makers place much hope in the efforts of the State Board of Mediation and Arbitration.

Baudouine's Stable Property Sold.

The horses, carriages, harness and stable fittings belonging to John F. Baudouine were sold yesterday afternoon at the American Horse Exchange, by order of Willard Parker Butler, trustee in bankruptcy. The sale realized $5,875. There were half a dozen horses. A bay mare sold for $475, and a gray gelding for $405. Both were purchased by G. B. Hulme, who also bought a coach for $1,000, the largest item in the sale.

JOHN D. ROCKEFELLER CLIMBS THE FAMOUS MUIR GLACIER.

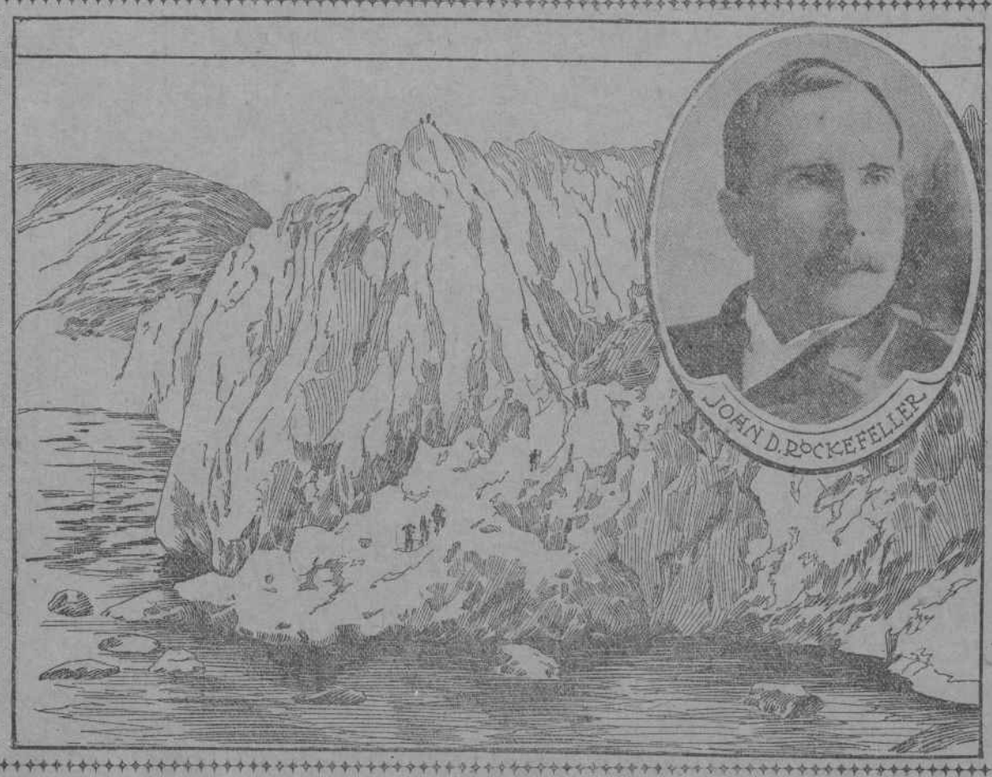

Drawn from a telegraphic description of the glacier and its ascent.

The Muir Glacier, Climbed by John D. Rockefeller.

It is one of the most perilous feats to ascend this mountain of ice, but the Standard Oil magnate, with the aid of a pick, pulled himself to the summit. He nearly fell once.

VANCOUVER, B. C., June 28.—Last Wednesday morning, John D. Rockefeller, head of the Standard Oil Trust, performed a feat in glacier climbing that would have made the nerves of his New York friends tremble.

The great financier has lately been on a holiday trip to Alaska. In his party were his son, wife and several friends, including Mr. and Mrs. Harry W. Treat, of New York. Treat is the owner of the Vaguada mine in British Columbia. They went on the round excursion trip by the Cottage City.

Rockefeller and Treat made the daring excursion to the top of Muir glacier. This trip is seldom attempted by any one but experienced mining prospectors, who occasionally visit the interior.

Mr. Treat tells this story of their ascent of the glacier. He says: "We had been having a tame trip with sightseeing only on the way down, and Mr. Rockefeller was tired of lounging around the steamer. We came in to Muir glacier early Wednesday morning. We were all admiring this when Mr. Rockefeller said he guessed he would like to take the trip to the top.

"Every one laughed at him, but as he persisted I went with him, though it looked from the steamer line climbing up the side of a glazed brick wall. We landed and commenced the dangerous climb to the top.

"It was 300 feet of exciting work as I have ever done. We had sharp picks in our hands as we pulled ourselves up in order to cut steps in the ice. Mr. Rockefeller nearly lost his balance once in laughing about it being so long since he had used a pick before.

"The danger was not all over when we had reached the top. The great financier wanted to go further, though the ice was slippery and had a hellish sort of drift toward the brink.

"The fissures made the work of travelling here most dangerous of all. These were in some cases over four feet wide and you could not see how many feet deep—great cracks in the ice that extended for hundreds of yards. We leaped over some and went around others, making a two hours' visit on the ice mountain."

BOYS SAY "FREE SHINES" MUST STOP

Bootblacks Rebel Against This Practice in Shoe Shops.

DRAFT AN ORDINANCE.

One Hundred Members of Their United Protective League Appeal to Aldermen.

The United Bootblacks' Protective League declared itself last night against the "free shine" that shoe and clothing merchants are offering nowadays in order to lure customers into their stores.

This practice has been viewed by the league with growing alarm for some time. It is looked upon not only as an attempt to interfere with the professional bootblack's life, liberty and the pursuit of happiness, but also as a subtle conspiracy to pauperize the unsuspecting wearer of shoes.

One hundred bootblacks from every borough of the city talked it over last night at No. 407 Canal street and drafted an ordinance, which the Municipal Assembly will be asked to pass, one clause of which prohibits this practice.

Another resolution was adopted, entreating the Aldermen to save bootblacks much knocking about from pillar to post in the endeavor to obtain the proper form of application for permission to erect stands under the stairs of "L" stations.

SOCK SOCIAL THE LATEST JERSEY CHURCH IDEA.

Admission Will Be According to the Size of the Foot, Measured at the Door.

A sock social is the very latest in the way of a Jersey church entertainment. Each person seeking admission is to have his or her foot measured at the door and is to "pay accordin'."

One cent per inch is the rate of this sliding scale admission fee. The agriculturist whose pedal extremities are blessings to him when he is tramping over ploughed land will find himself seriously handicapped when, on the night of the Fourth of July, he presents himself at the door of the First Methodist Episcopal Church of New Brunswick. If he measures ten inches from heel to toe it will cost him twenty cents to join in the festivities—for each foot must be paid for by linear measure.

On the other hand, there will be great rivalry for the escorting of the girl who wears No. 2's, seeing that it will cost a very small sum to get her into the hall.

Bits of Local News

The funeral of Abraham Sprung, familiarly known as "Abe" Sprung and the "Mayor of Poverty Hollow," took place yesterday from his residence, No. 146 East Eighty-first street.

Justice Henry A. Gildersleeve yesterday awarded Mrs. Elise L. Ball, who has begun a suit for an absolute divorce against John W. Ball, $50 counsel fee and $15 a week alimony pending trial.

Enrico P. Siccardi, a wealthy Italian undertaker, yesterday brought suit in the Supreme Court against Dominico Colucci to recover $25,000 for the alleged alienation of the affection of his wife.

William Lenman, a well-known brewer, sixty-eight years old, living at No. 695 East One Hundred and Forty-fifth street, dropped dead yesterday in the rear room of Henry Koch's saloon, at No. 714 Cortlandt avenue.

The body of the man found at Eightieth street, near the old reservoir, in Central Park on Tuesday, shot through the head, was identified at the Morgue yesterday as that of Otto Schulle, twenty-seven years old, of No. 150 East Sixty-fifth street.

Thirty-six men were yesterday arrested in the lunchroom at No. 213 Broome street, kept by Philip Cohen, on the charge of being gamblers. They were discharged by Magistrate Deuel, who said he was sorry that the evidence produced by the police was insufficient.

Thirty United States teamsters, who arrived here from Cuba on the transport Buford a couple of days ago, are wandering about the city penniless. They were paid off in Cuba, but spent the money. Colonel Kimball, of the Quartermaster's Department, will furnish them with transportation.

Commissioner of Immigration Fitchie yesterday received a letter from Berlin, Germany, asking for the whereabouts of the wife of Albert Heindorf. The woman is an American, and unless she is found the estate of her husband's father, according to his will, cannot be settled for ninety-nine years.

James I. Anson, of Southport, England, whose wife, Elizabeth Anson, was arrested on June 15, on her arrival at this port in the steamship Servia, on complaint of Anson that she had deserted him and stolen £90, has forgiven her, and has arrived in this city to take her back to England.

A serious discovery for the sixty-one matrons employed in the station houses in this city was made yesterday by President York, of the Police Board. In the charter, in relation to the appointment of police matrons, the wording reads in the future tense, but not a single word about the present matrons, who may be legislated out of office.

AARONS TO HAVE A MUSIC HALL OF HIS OWN.

Several of Koster & Bial's Employes Will Be with Him in His New Venture.

Alfred E. Aarons, manager of Koster & Bial's, admitted for the first time yesterday that he intended resigning his present position on Saturday next in order to push his scheme for a new music hall of his own. Mr. Aarons's intention to be a music hall proprietor instead of manager was announced four months ago by the Journal, although he denied it at the time.

Mr. Aarons's resignation was followed before the curtain fell on the last act by those of E. L. Bloom, business manager; Edward Lester, assistant manager, and Sol. Marheimer, assistant treasurer. They will all hold the same positions in the new music hall that they have for several years at Koster's.

Mrs. Koster's lawyer, Judson G. Wells, will succeed Aarons as manager.

Leo C. Teller, who for four years has been business manager of Weber & Fields, resigned yesterday. Archie Ellis, formerly of Hyde & Behman's, will succeed him.

General Charles F. Robbins Dies.

Charles F. Robbins, who served on former Governor Hill's staff with the rank of Brigadier-General, died yesterday at his home, Lakeside, in Great Neck. He leaves a widow and one daughter, Mrs. William Clarke Roe. He was sixty-three years old and the cause of death was Bright's disease.

England's Standard Remedy

(IN UNION 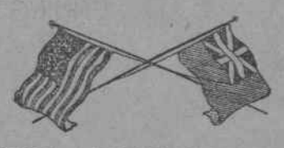 IS STRENGTH.)

SUITS OUR AMERICAN COUSINS.

KUTNOW'S EFFERVESCENT POWDER

Cleanses and Strengthens THE KIDNEYS, LIVER and STOMACH.

Extracts from a few of the many American Testimonials which we receive daily:

The Standard of All Medicines.

No. 607 W. 45th St., City, June 20, '99.

Your medicine is wonderful, and if every person knew its good it would be the standard of all medicines. JOHN KANE.

It Cured Gall Stones.

White Haven, Pa., June 26, 1899.

I suffered from gall stones and excess of gall for twenty years. Last February I passed three gall stones inside of two hours. They doubled me up for a while, and after trying other extensively advertised cures I thought I might as well keep on trying, so after using about a bottle and a half of Kutnow's Powder I am not troubled any more with the gall business. J. A. ALBERTSON.

Excellent for Jaundice.

Randolph, Mass., June 21, 1899.

I have used several bottles of Kutnow's Powder and am still using it. I am convinced that it is an excellent remedy for jaundice or any liver troubles. Before using it I had noted no improvement in my case, which in three months had reduced my weight fifty pounds. As soon as I commenced using Kutnow's Powder I noticed an improvement. It did just what you claimed it would do. I have recommended your remedy to several persons. WALTER FRENCH.

Valuable for Constipation.

Sing Sing, N. Y., June 17, 1899.

I received the sample of Kutnow's Powder, and I consider it a valuable remedy for the purposes it is recommended for. I became afflicted with chronic constipation of the bowels during the War of the Rebellion, and have found nothing better for it than the powder. GILBERT H. DEARING.

Thousands of Leading English Testimonials can be seen at our offices.

Write for a FREE SAMPLE.

For seven days from date Kutnow Bros., Ltd., 853 Broadway, New York City, N. Y., will send a sample of Kutnow's Effervescent Powder FREE and POSTPAID to every adult applicant who will mention the New York Journal when writing.

Sold by all druggists. Refuse Substitutes. They are worthless, if not injurious.

American Proprietors: KUTNOW BROS., Ltd., 853 Broadway, New York City.

European Proprietors: S. KUTNOW & CO., Ltd., 41 Farringdon Road, London, E. C.

HUSBAND AS PRIZE IN GIRLS' CYCLE RACE

Two New Brunswick Maidens to Settle Their Love Rivalry.

Two New Brunswick, N. J., factory girls, rivals in love, are training strenuously for a bicycle race, in which there are expected to be twenty starters of their own sex. But theirs is a race within a race, for the lucky object of their joint and respective affections has promised himself and them that whichever crosses the line first shall win his heart and hand.

This momentous event will be the most exciting feature of a picnic to be given at Washington Park on Saturday by Hirschorn, Mack & Co. to the persons employed in their cigar factory. The firm has offered a handsome prize to the winner of the girls' bicycle race, but the eagerness to win this is a mere bagatelle compared to the spirit of endeavor that will animate the maids who love the same man.

Both are speedy riders, and it is expected that one or the other of them will win the inanimate as well as the animate prize. The course will be along the road leading from the park to South River.

MRS. TALICCO'S JAW IS BEYOND HER CONTROL!!!

Every Time She Laughs She Dislocates It and Then Has to Go to the Hospital.

Florence Talicco, who has a jaw that becomes dislocated at the slightest provocation, is attracting the attention of the physicians at the Harlem Hospital.

Mrs. Talicco is married, lives at 351 East One Hundred and Thirteenth street, and is thirty-five years old. She first came to the hospital a month ago with her jaw dislocated. Since then she has returned several times with the same trouble.

Two weeks ago she attended a party, at which some one said something so mirth provoking that he inadvertently dislocated Mrs. Talicco's jaw. This time the hospital doctor showed her husband how to put the jaw back in place, and he worked his wife's jaw back on several occasions. A week ago, however, it jumped so far out of focus that he couldn't put it back, and the doctor had to reset it again.

Yesterday Mrs. Talicco, in spite of remedies used to thicken the jaw cartilage, dislocated her jaw again. The Harlem Hospital physicians gave her husband a new lesson, reset the jaw once more and hoped for the best.

Meantime, Mrs. Talicco says she is going to have the next man arrested who causes her to laugh.

The Traffic in a Crown.

Coburg, June 28.—The Diet has been summoned to meet here Friday to settle the question of the succession to the throne.

YALE GRADUATES CHEER HADLEY.

New President Warmly Received After Graduating Exercises.

The annual commencement at Yale University was celebrated yesterday with all the pomp and ceremony attached to the working of the great institution of learning.

Rain began shortly before the forming of the long procession, but shortly after 10 o'clock it was under way, headed by the marshal, Professor B. C. Schwab, his aids, and the High Sheriff of New Haven County. Next came the color guard and a students' chorus.

Following these were the candidates for the various degrees, all wearing their gowns with the distinguishing hoods of the degree. The University faculty came next, with President Dwight and President-elect Hadley, at the head. The procession closed with the graduates of the University by classes, and the exercises were held in Battell Chapel at the close of the parade.

The chief event of the day was the conferring of 615 degrees in the various departments. There were sixteen honorary degrees, among those receiving them being Attorney-General Griggs, Charles S. Minot, M. D., of Boston; Frantz von Rottenburg, of the University of Bonn, Germany; Rear-Admiral Francis M. Bunce, U. S. N.; John R. Mott, of New York, and Captain W. C. Wise, U. S. N.

A remarkable gathering of Yale alumni was held at Alumni Hall in the afternoon, immediately after the alumni dinner, which followed the exercises.

President Dwight presided, and with him at the speakers' table were President-elect Hadley, and men who had received honorary degrees. The newly chosen president received many hearty congratulations and was enthusiastically cheered by the graduates, of whom fully 1,200 crowded the hall.

SEVERAL WEDDINGS OF THE LAST WEEK OF JUNE.

Finnegan—Brown.

Red Bank, N. J., June 28.—John J. Finnegan, of Brooklyn, Wall street broker and a member of the Twenty-third Regiment, was married to-day to Miss Annie E. Brown, of Leonardsville. The ceremony was performed at the bride's home by the Rev. H. W. Hillier. Part of the wedding trip will be spent at San Juan, Porto Rico.

Jones—Burtt.

Hempstead, L. I., June 28.—The Rev. James Clarence Jones, rector of St. Thomas's Church, Brooklyn, to-day became the husband of Miss Florence Burtt, daughter of Mr. and Mrs. Alexander Burtt. The ceremony was performed at Garden City by Bishop Littlejohn. Immediately after the service the couple returned to Brooklyn. The marriage is a surprise to Dr. Jones's parishioners and friends. The reason of the privacy was the recent death of the bride's grandmother.

McConaughty—Farrie.

John McConaughy, of the Freytag Publishing Company, and Miss Margaret Geraldine Farrie, daughter of the late Dr. Farrie, were married yesterday at noon at the home of the bride, No. 217 east Forty-fifth street. The honeymoon will be spent at Lake George and the Thousand Islands.

Knox—Niles.

Long Branch, N. J., June 28.—Miss Florence Niles, daughter of Lucien H. Niles, and John Jay Knox, of New York, president of the Adams Express Company, were married at noon to-day at St. Peter's Church at Galilee. The bride's twin sister, Miss Madge Niles, was maid of honor. The bridesmaids were Miss Helen Dominick, Miss Ethel Thornell and Miss Adelaide Knox. The best man was Irving Knox, brother of the bridegroom. The ushers were John F. Havemeyer, Norman Peter De Maurice, C. Arthur Comstock, Herman W. Knox, Hugh R. Potts and Benjamin A. Keyser. The Rev. Dr. David H. Greer, of New York, performed the ceremony. Mr. and Mrs. Knox have gone to the home of the bride's father at Monmouth Beach.

Kip—Bushnell.

Morristown, N. J., June 28.—Miss Alice Alden Bushnell, daughter of Joseph Bushnell, was married in St. Peter's Church yesterday to Elbert S. Kip, the Rev. Dr. Hibbard officiating. The bridesmaids were Miss Anna Bushnell, Miss Barbara Warden, of Philadelphia; Miss Anna Elizabeth Kip, Tillie Churchill, of Montclair; Miss Gertrude Hoyt and Miss Margaretta Stone. The best man was Charles A. Kip.

The Lackawanna Road

is the short line to the West. Solid through vestibuled trains to Scranton, Binghamton, Buffalo, Cleveland, Ft. Wayne and Chicago. Lowest rates.

THE OPPRESSED PORTER GETS "ORGANIZED."

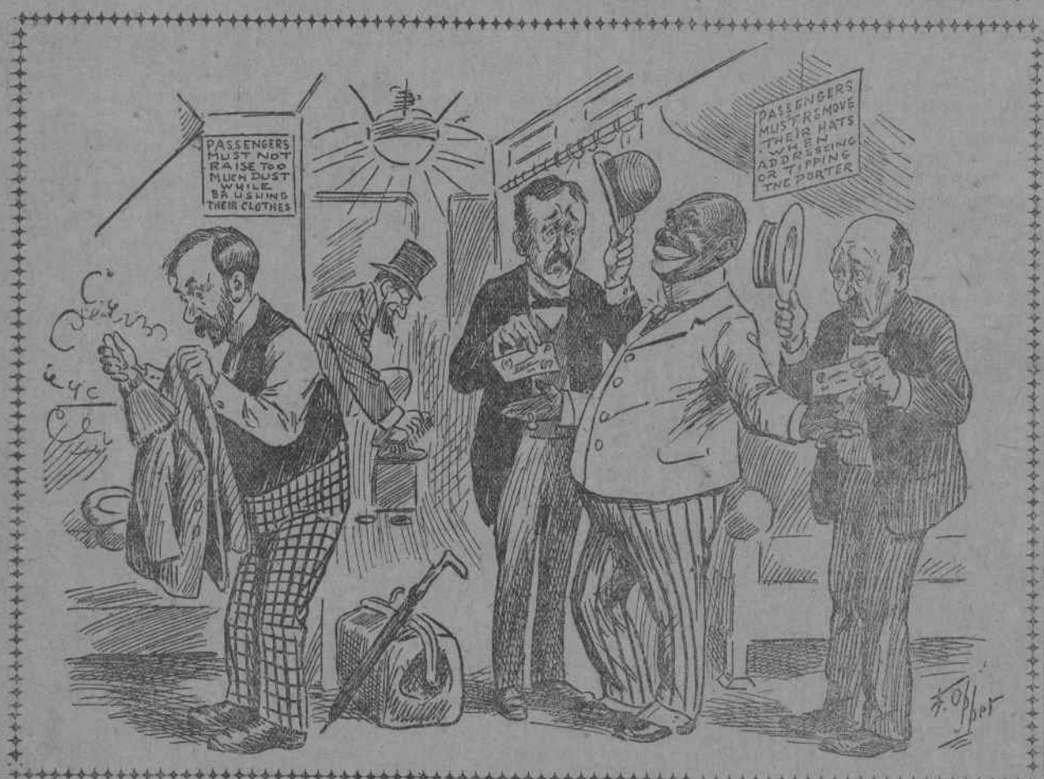

Artist Opper's Idea of the "Organized" Sleeping Car Porter.

THE palace car porter, not satisfied with his present high and haughty position, has organized himself, with a view to becoming even more select and rich. The Pullman Palace Car Porters' and Colored Employes' Mutual Benefit Association has been formed in Jersey City to elevate the portering art and benefit its members.

This announcement will bring terror to the hearts of the travelling public. The organized porter will compel the passengers to brush him on arriving at a terminus. For this service the passengers will pay the tip strictly in advance. All shoes will be polished by the passengers, they paying the porter half a dollar for the privilege of doing the work in his car.

The organized porter will compel the passengers to make their own beds, to arise at 6 a. m. and have the beds folded away neatly, ready for inspection by the organized porter at 7 o'clock.

The sixth clause in the platform of the association says it is intended to benefit members intellectually. To this end passengers will read the organized porter to sleep as soon as he has collected his tips on a silver tray provided by the company and kept stained by the passengers.

It is suspected that one of the reasons for the formation of the society is to discourage the public from using sleeping cars at all. The organized porter always looks on passengers as being in the way. They block up the aisles, ask silly questions and behave as if they had a right to be in the car, and the organized porter thinks it would be just as well to exclude them altogether and let him have the whole vehicle to himself. Another annoying feature of his life are the people who die of starvation in the buffet cars.

The only way in which the public can escape the exactions of the organized porters' trust as it looks now is to get from place to place by stealing rides on freight trains.

An Excellent Combination.

The pleasant method and beneficial effects of the well known remedy, SYRUP OF FIGS, manufactured by the CALIFORNIA FIG SYRUP CO., illustrate the value of obtaining the liquid laxative principles of plants known to be medicinally laxative and presenting them in the form most refreshing to the taste and acceptable to the system. It is the one perfect strengthening laxative, cleansing the system effectually, dispelling colds, headaches and fevers gently yet promptly and enabling one to overcome habitual constipation permanently. Its perfect freedom from every objectionable quality and substance, and its acting on the kidneys, liver and bowels, without weakening or irritating them, make it the ideal laxative.

In the process of manufacturing figs are used, as they are pleasant to the taste, but the medicinal qualities of the remedy are obtained from senna and other aromatic plants, by a method known to the CALIFORNIA FIG SYRUP CO. only. In order to get its beneficial effects and to avoid imitations, please remember the full name of the Company printed on the front of every package.

CALIFORNIA FIG SYRUP CO.
SAN FRANCISCO, CAL.
LOUISVILLE, KY. NEW YORK, N. Y.
For sale by all Druggists.—Price 50c. per bottle

Do You Wear One Like This? An Instrument of Torture.

Why do you do it? When by sending or calling at our office you can be cured without pain or neglect of business. The Improved Elastic Truss Company, of New York, furnishes the most effective truss for the relief and cure, producing none of the injurious results and torturing annoyances of other trusses; does not injure the spine, and IT CAN BE WORN WITH EASE NIGHT AND DAY. THEREBY effecting a PERMANENT AND RADICAL CURE. Those interested in the subject call or write for free catalogue.

Throw Away Your Truss.

IMPROVED ELASTIC TRUSS COMPANY,
768 Broadway,
New York. Two doors below Wanamaker's.
Examination free. Closed Sundays. Lady in attendance for ladies. Established in New York 17 years. Closed Saturdays at 12.30 P. M.

Dirt breeds disease. Use Pearline

DRINK HABIT CURED.

Treatment taken at your home. No hypodermic injections. Safe and healthful. Book on alcoholism mailed free. Write or call in confidence. THE BARTLETT CURE CO., R. 918, 1121 Broadway, New York.

NEW YORK JOURNAL BRANCH OFFICES:
BROADWAY: 1267, NEAR THIRTY-SECOND ST.
HARLEM: 250 WEST 125TH STREET, NEAR 8TH AVE.
BROOKLYN: 311 WASHINGTON ST., NEAR POST OFFICE.

BLOOD POISON A SPECIALTY. Tertiary Blood Poison permanently cured in 15 to 35 days. You can be treated at home for same price under same guaranty. With any who prefer to come here we will contract to pay steamship and railroad fare both ways and make no charge if we fail to cure. If you have taken mercury, iodide potash, and still have aches and pains, Mucous Patches in mouth, Sore Throat, Pimples, Copper Colored Spots, Ulcers on any part of the body, Hair or Eyebrows falling out, it is this Secondary Blood Poison we guarantee to cure. We solicit the most obstinate cases and challenge the world for a case we cannot cure. This disease has always baffled the skill of the most eminent physicians. $500,000 capital behind our unconditional guaranty. Absolute proofs sent sealed on application. Safe delivery of remedy to all countries, not varnished without extra charge. COOK REMEDY CO., 1718 Masonic Temple, CHICAGO, ILL.

CURE YOURSELF! Use Big G for private ailments, inflammation, irritation, or ulceration of mucous membranes, etc. Painless and not astringent or poisonous. Sold by Druggists, or sent in plain wrapper, by express, prepaid, $1.00, or 3 bottles, $2.75. Circular sent on request.
Big G. CURES in 1 to 5 days. Guaranteed to Prevent contagion. THE EVANS CHEMICAL CO. CINCINNATI, O. U. S. A.

MEN'S DISEASES.

All secret and private ailments of men cured in a few days; skin troubles, blood poisoning, nervous debility and general weakness restored. Go to the Hallett New York Medical Institute and consult the great blood and nerve specialist, 216 East 16th st., near 3d ave.; no charge unless cured; hours, 9 to 9. Sundays included.

NEW YORK JOURNAL AND ADVERTISER

W. R. HEARST.

Published Every Day in the Year.

Daily Edition (in Greater New York and Jersey City).....One Cent
Daily Edition (outside of Greater New York and Jersey City and on trains)...Two Cents
Evening Edition.....One Cent
Sunday.....Five Cents

TERMS—POSTAGE INCLUDED.

For the United States (outside of New York City), Canada and Mexico.

Daily and Sunday:
One year.....$8.50
Six months.....4.25
One month.....75
Sunday:
One year.....$2.50
Six months.....1.25
Daily only:
One year.....$6.00
Six months.....3.00
One month.....50
Evening:
One year.....$3.50
One month.....20

The New York Journal in London, England, can be purchased at any of the following places:

The International Publishing Co., 1 Northumberland ave., W. C.

Low's Exchange, 3 Northumberland ave., W. C.

Smith, Ainslie & Co., Ormonde House, 38 Newcastle st., Strand.