AMERICAN HUMORIST
COLORED COMIC WEEKLY OF THE
NEW YORK JOURNAL
AND ADVERTISER.

NO 33. NEW YORK, SUNDAY, JUNE 6, 1897. Copyright. 1897 by W. R. Hearst

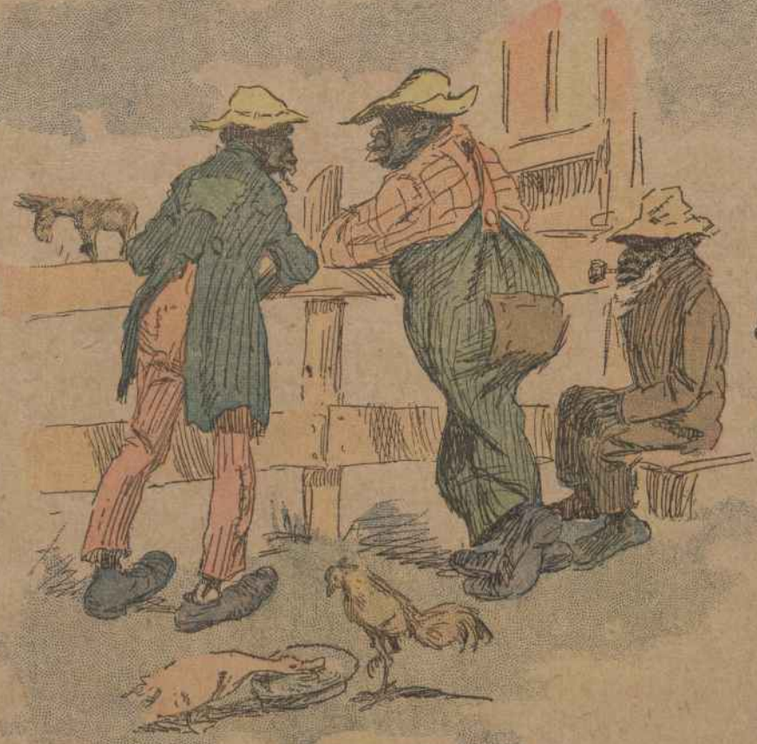

"WE LICKED DEM DEMMYCRATS SHUAH ENUFF AN' DE FINANSHUL QUESTCHUN AM SAFE."

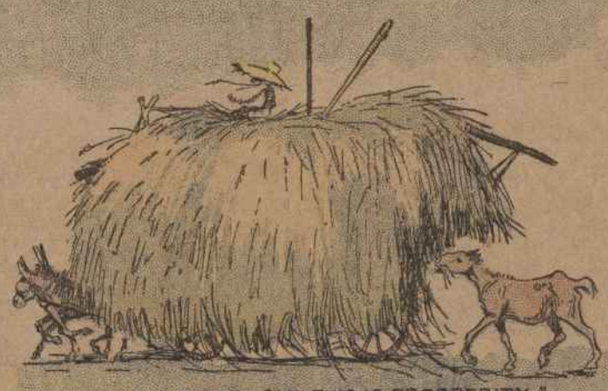

THE HORSE _ "AH. THIS IS PROSPERITY."

"'ZAT TRUE ABOUT TH' REPUBLICAN SOUND MONEY AN' PERTECKSHUN CLUB BUSTIN' UP?" "NAW, THEY DIDN'T BUST UP _ THEY JEST MOVED TO A CHEAPER CLUB HOUSE"

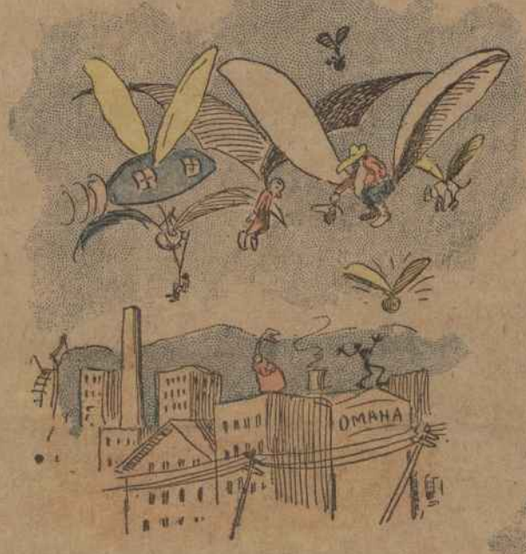

PROSPERITY HOVERS OVER OMAHA.

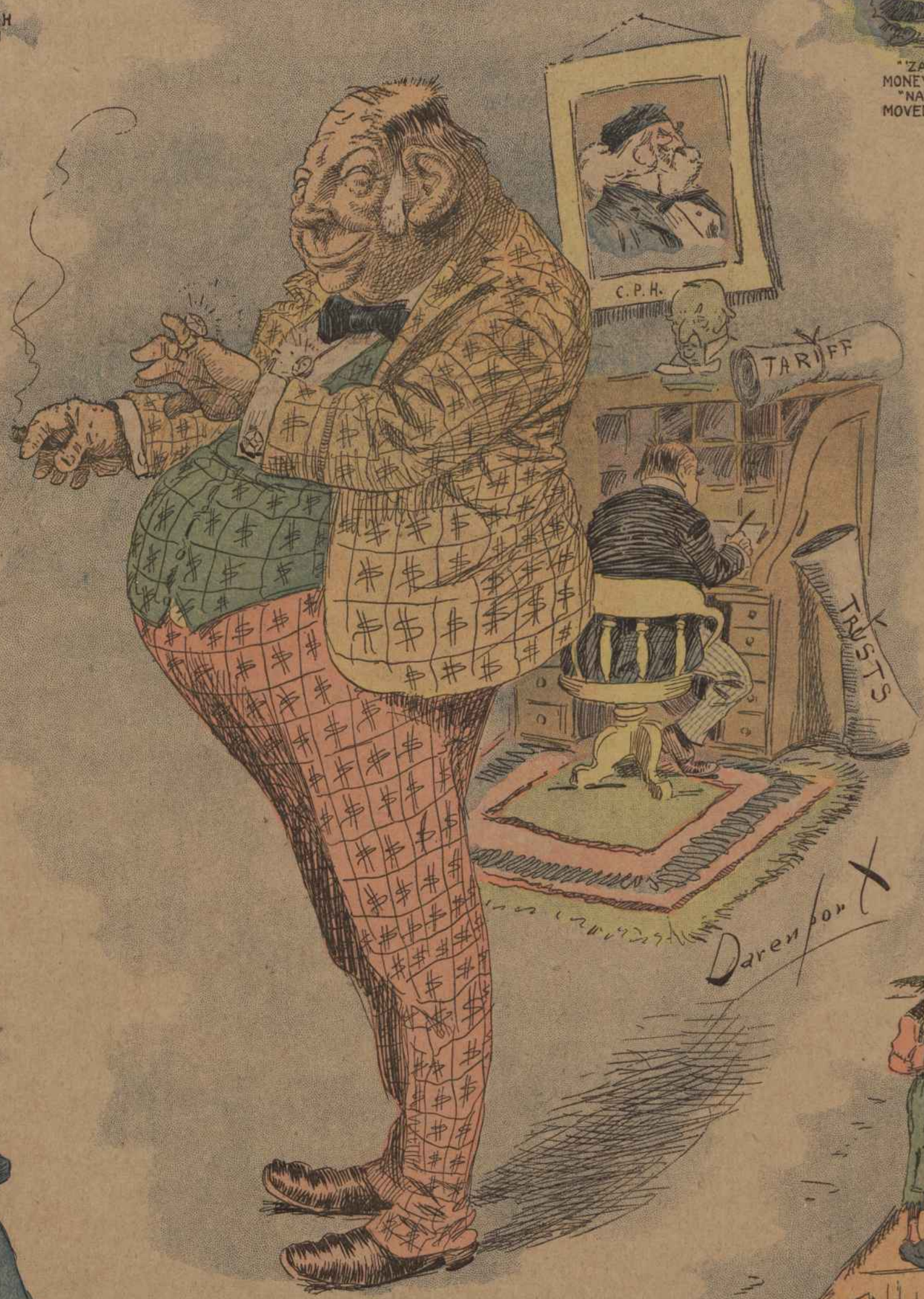

A SOLILOQUY.
"YES, I'LL NAME ONE McKINLEY AND ONE HANNA AND _ LET'S SEE _ YES, I'LL NAME THE OTHER ASTOR."

IN CHICAGO. _ "YEP, ME BOY, THE TIMES HAVE GREATLY IMPROVED."

"IN PHILADELPHIA
"THIS METROPOLITAN LIFE IS SO EXCITING."

ON THE MISSISSIPPI
"HOORAY! I'VE GOT 'IM!"

HOW PROSPERITY STRUCK THE LAND.