SNAP SHOTS OF WELL KNOWN FACES AT THE RACE.

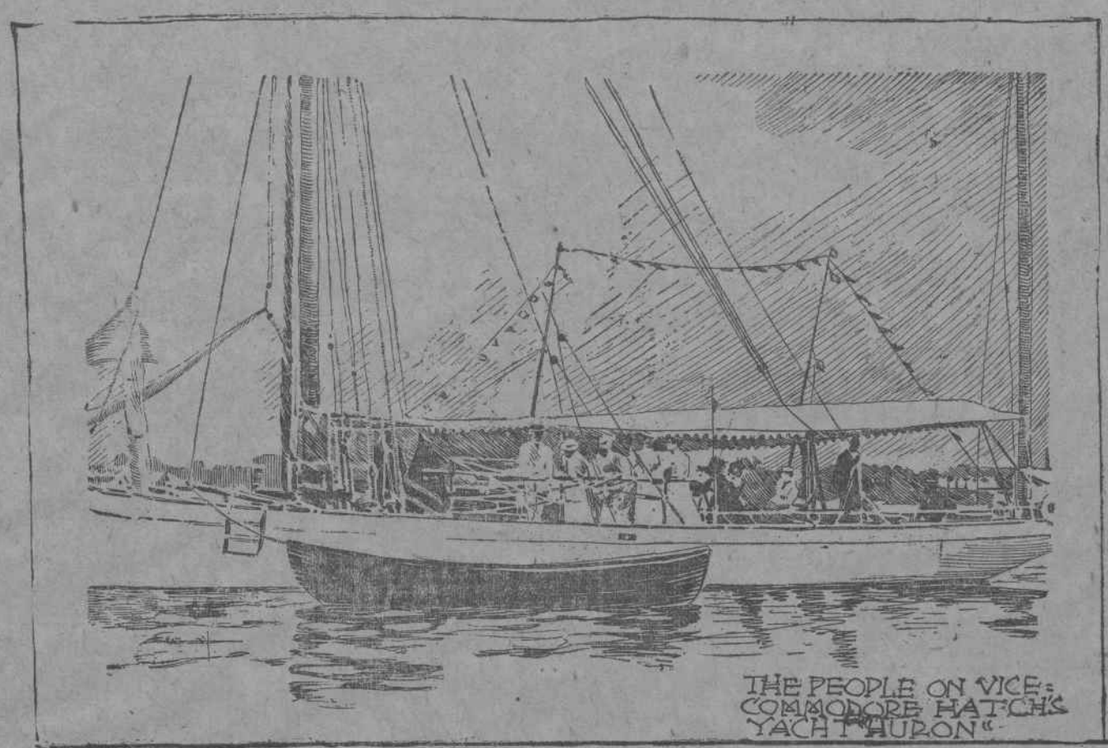

THE PEOPLE ON VICE-COMMODORE HATCH'S YACHT "HURON"

P.A.B. WIDENER, G.D. WIDENER, AND J WIDENER AND FAMILIES ON BOARD THE "JOSEPHINE"

COMMODORE POSTLY'S PARTY ON THE "COLONIA"

MR. E. B. SHELDON ON THE "BLACK PEARL"

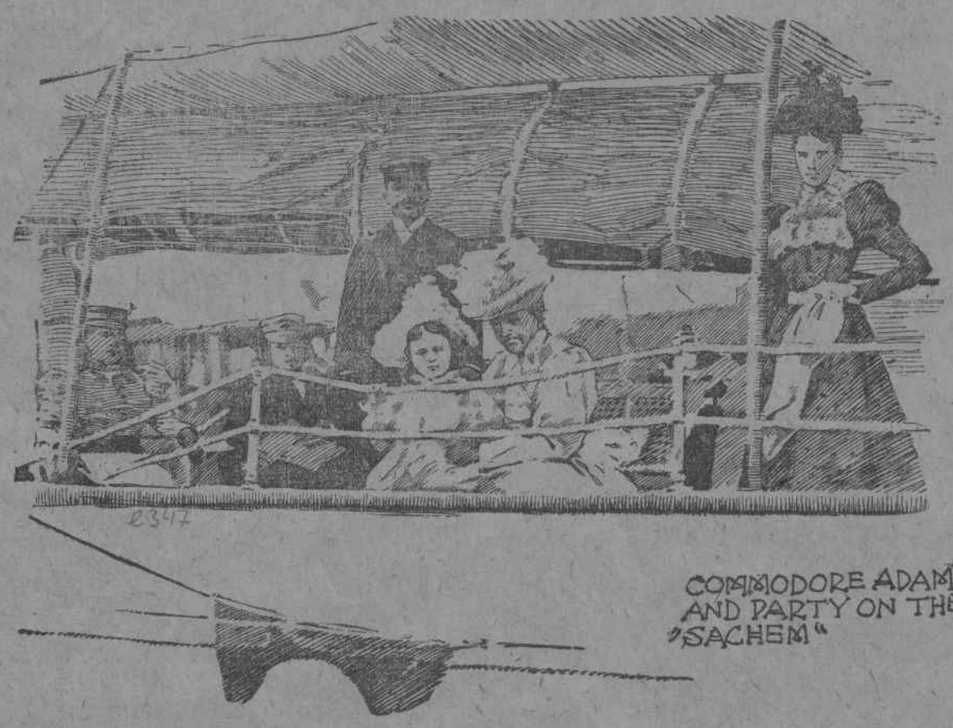

COMMODORE ADAMS AND PARTY ON THE "SACHEM"

MR. BUTLER AMES AND FRIENDS ON SCHOONER "AMERICA"