RACING AT THE SPA SEEMS HOPELESS.

Hard Luck in the Shape of Rain Still Pursues the Turf Promoters.

"IT'S KILLING SARATOGA."

So Says One of the Men Interested in the Welfare of the Place.

TWO RACES WON BY PAT DUNNE.

Other Events Go to New Yorkers of Social Prominence. August Belmont, J. R. Keene and Billy Laimbeer.

By Francis Trevelyan.

Saratoga, July 29.—"This rain is just killing Saratoga," said one of the men most interested in the welfare of the place just after the races this afternoon. He meant it and was right. This is a crucial year for the famous health resort, and if this season is a failure Saratoga will be to all intents and purposes a dead cock in the pit. The change of moon that comes to-night is regarded as a possible saver, but the fact is that the men who have large money at stake are getting hopeless.

This morning the rain which has been coming merrily had stopped and such weather sharps as Henry Stull, who has been coming to Saratoga for twenty odd years, said that the downpour was at an end. It did not begin to rain till after 3 o'clock and then only slightly, but when any one has been so thoroughly soaked as have the Saratogians a shower is as bad as a storm. Despite the comparatively fair promise there was a woful falling off in the attendance from the opening day.

Two Races for Pat Dunne.

Perhaps the presence of the hardy Westerner has something to do with this. One of this clique, Pat Dunne, ran first and second in the most interesting event of the day with Flying Dutchman and Estaca, and captured the last event with his good two-year-old, Dacian, but the other races went to New Yorkers of social prominence—August Belmont, James R. Keene and "Billy" Laimbeer. The last had a nice little gift put in his way when a selling race was made for three-year-old fillies, as Poetess was practically unbeatable by any such as she was likely to meet.

The race which fell to Mr. Belmont was the first of the maiden filly races for two-year-olds, worth $1,000 each, a sort of minor stake. His Lady Marian, who in the Spring was tried to beat Firearm, and backed accordingly, at Westchester, was made favorite at a shade of odds on, Hewitt having the mount. There was no scratch, and Duke & Wishard added the Onondaga filly Restorer, making a field of ten. "Lucky" Baldwin's La Maroma, a daughter of rare old Los Angeles, was best backed of the others, though she had shown runaway inclinations in her native California.

They proved a riotous lot at the post and Billy Fitzpatrick had to use up much patience before he could get them off. To one break "Skeets" Martin and Shields raced out a quarter on Mr. Keene's Queen of Beauty and La Maroma before they found they were racing for fun. But for this the Californian would have taken considerable beating. As it was La Maroma made the pace for a quarter from a good start and then stopped, Shields very unjustifiably whipping her out and so making her swerve all over the stretch. When she was done for, Lady Marian, who had gotten off well, came on and won with a ton in hand in 0:50½. She was worked out five furlongs in 1:04. The "Copper King's" Barracan was a bad second, and the rest were beaten off. John McCafferty started Saratoga, but she was as much out of it as the place that she takes her name from is at present.

Estaca Expected to Win.

The first of Dunne's victories was in an allowance race at a mile and a sixteenth. The going did not strike Pittsburg Phil's fancy and he scratched both Belmar and The Winner, and Havoc was also withdrawn. Few expected Dunne to start both Flying Dutchman and Estaca, but he did, and coupled they went to the post at 7 to 20. Dunne himself expected to win with Estaca, as the Dutchman has not shown liking for such going. He seemed to revel in it to-day, and he and his stable mate made all the running and won pulling up. Willie Martin and "Skeets" Martin rode the pair, and the former was responsible for taking the other horses wide on the first turn, as Tarsi did yesterday with Rensselaer. Connoisseur, who was thought the probable contender, was, however, outpaced and practically beaten off.

Dunne's Dacian was a prohibitive favorite in a field of eight. He made all his own running, and though Thorpe thought it necessary to rouse him with the whip about the sixteenth pole, he came on and won easily. Little O'Donnell managed to beat the well backed Babieca a head for the place, though it looked as if Wilhite should have landed the latter.

The California five-year-old David, a plain but honest son of Wawaekus, was made favorite for the welter weight handicap, at five furlongs, which, by the way, was not a welter weight as the imposts were allotted. Mr. Keene's Royal Rose was, however, the "real jam" and a good second favorite. She broke from fourth place to a good start and made the running. At the finish she was tiring, but Sherrer purposely drew it fine. David ran a good race, but the others were beaten off. There was a bad jostle turning out of the backstretch, in which Halfling nearly went down. The stewards found that Shields, on Bernardillo, was responsible, but was himself bumped so he was let off with a warning.

Poetess had nothing to beat, but at that Master Reynolds should be given a vacation till he learns to do better than to choke a horse like he choked Gitty and only release his hold to go to the whip. J. M. Murphy to-day got his mare, Souffle, back from Dan O'Brien. She was not bid up $1,000, and but $100, Murphy letting her go at the first bid, so that O'Brien only paid $1,000 for her and got his money, $100, back to-day.

Owing to the Laudemann matter yesterday, it was officially announced to-day that hereafter scratching on officially provided blanks, duly signed, will be accepted. Dave Sloane has bought from F. L. Parker the two-year-old filly Maud Parker. The price was private.

Summaries.

First Race—Welter Weight Handicap; five furlongs.—Royal Rose, 120 (H. Martin), 5 to 2 and 1 to 10, first; David, 125 (Scherrer), 8 to 5 and 3 to 5, second; Hanlon, 119 (Thorpe), 4 to 1 and 8 to 5, third. Time—1:04. Xmas, George H. Ketcham, Halfling and Hernadillo also ran.

Second Race—Selling; one mile.—Poetess, 105 (Thorpe), 1 to 7 and out, first; Gitty, 101 (McReynolds), 6 to 1 and out, second; Sleepy Belle, 91 (O'Donnell), 20 to 1 and 5 to 1, third. Time—1:49½.

Third Race—Half a mile.—Lady Marian, 119 (Hewitt), 4 to 5 and 1 to 2, first; Barracan, 119 (Tarsi), 15 to 1 and 4 to 1, second; Kilt, 119 (Garrigan), 20 to 1 and 5 to 1, third. Time—0:50½. Kate Hardcastle, Restorer, Queen of Beauty, Bardella, Saratoga, Blissful and Lamaroma also ran.

Fourth Race—One mile and a sixteenth.—Flying Dutchman, 121 (W. Martin), 1 to 3 and out, first; Estaca, 109 (H. Martin), 1 to 3 and out, second; Rondo, 114 (Thorpe), 4 to 5 and 2 to 5, third. Time—1:54. Connoisseur also ran.

Fifth Race—Selling; five furlongs.—Dacian, 104 (Thorpe), 1 to 3 and out, first; Julianna, 95 (O'Donnell), 20 to 1 and 6 to 1, second; Babieca, 102 (Wilhite), 5 to 1 and 6 to 5, third. Time—1:05. San Antonio, Flax Spinner, Prince Auckland, Crocket and Scotch Plaid also ran.

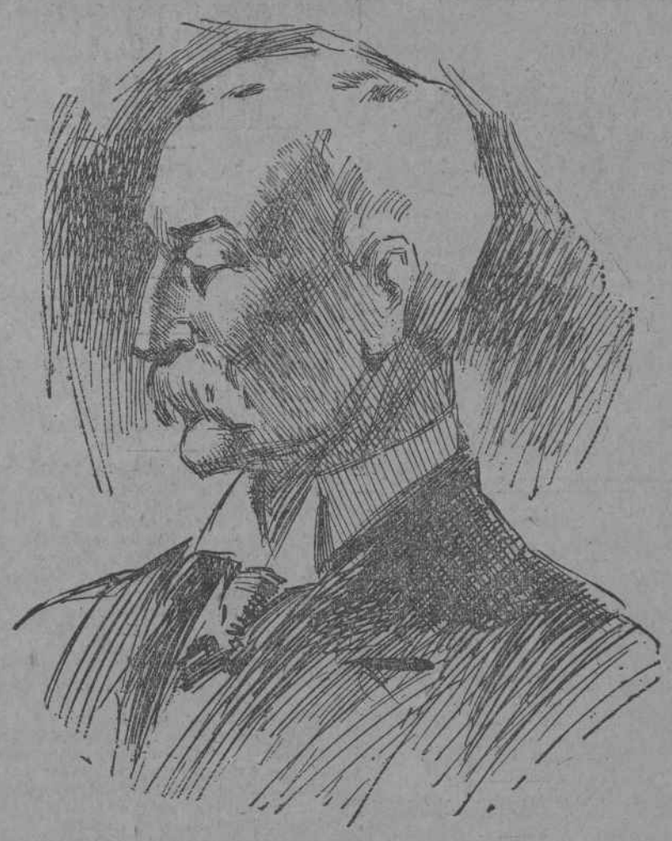

Professor Mike Donovan.

PROFESSOR MIKE DONOVAN'S friends will be glad to learn that he intends to set at rest the rumors which came from England some time ago to the effect that when he boxed Jem Mace in this city last December, a friend of Donovan's had begged Mace not to hurt the New Yorker. Those who saw the bout laugh at the accusation as an absurd fabrication. Talking about the matter yesterday, Donovan said:

"I intend to make Mace take back the charge in the most practical way, not by asking him to deny that he ever set such a rumor on foot, but by besting him when we meet at Birmingham on August 19."

Mike has recently become an enthusiastic wheelman. While talking over his coming bout with Mace, he said: "I intend to do my training for the contest on my wheel. I am at present in first-rate health, and as I shall have a week in England before I meet Mace I shall ride from Liverpool to London and from London to Birmingham, stopping for a few hours in some of the old cities and getting a good look at England's roads, lanes and farms.

"After the bout is over I shall ride through part of Yorkshire, and from there to Holyhead and cross from there by steamer to Dublin. From Dublin I shall ride to Killarney, through Cork and to Queenstown, and there meet the steamer for New York about September 1."

JOCKEY O'LEARY SET DOWN

Suspended for Two Days for a Bad Ride on Continental at the Aqueduct Track.

There was little opportunity for any one to enthuse over yesterday's racing at Aqueduct. The break from the long spell of bad weather was, of course, appreciated, but there the good features of the afternoon's developments ended, unless, perhaps some who make a practice of backing odds-on favorites, found profits sufficient to atone for the poor quality of the sport. It was one of the tamest racing days of the season.

The only happening that broke the calm and quiet that prevailed, was the suspension for the balance of the meeting of Jockey O'Leary by the Stewards. His riding of Continental in the opening event was the cause of his punishment, and in the opinion of nearly every one he got off easy.

No one has ever accused this boy of being a good rider, but his work on Continental was far below his usualstandard.

When called upon for an explanation, he said that he was compelled to keep a good hold on the horse's head to prevent his running out. The Patrol Judge, who had reported the case, said that the excuse was not sufficient, and as the owner of the horse testified that the showing made was not only a surprise to him, but an unsatisfactory one, the Stewards decided to suspend the boy for the balance of meeting, i. e., to-day and to-morrow.

The race in which he offended was the first, which was won by Storm King, a 1 to 2 favorite. The fact that W. Porter had the mount caused many to decline to accept the price, but it looked and proved a liberal one, as he was well in hand throughout. Lambert was the contender, but even his bold bid was by courtesy, as Storm King could have passed her at any stage of the journey.

Juda's defeat in the second race was a great disappointment to those who make form the basis of their calculations. They gladly accepted the short price against her, but at no time after the start was she better than second, where she finished. Attainment making all the running and winning easily. Deal, a 50 to 1 chance, who was hopelessly out of it for the first half of the journey, came with a rattle at the end and beat Christabel a head for third place.

Rey del Tierra was next on the list of good things, and this time the talent cashed, but it was a close call, as it took Clawson's best efforts to get him home a head in front of Flames.

All but Purseproud, Passover and Langdon declined the issue in the fourth race. The last named was, of course, a decided choice, and the finish found him the winner after a good struggle with Passover. Max Hirsch, who has been riding in the West since last Fall, was on Passover.

Lucid was favorite for the fifth event, a dash of five furlongs for maiden two-year-olds. He failed to get any share of the money, Torii winning by a length from Sallust, a 50 to 1 chance, who is now owned by R. C. Doggett. La Gitana, who was considerably knocked about during the race, was third.

First Race—Sweepstakes of $5 each; $400 added; for three-year-olds and upward; allowances; about seven furlongs.
W. Landsberg's blk. c. Storm King, 3, by Whistle Jacket—Grenadine, 122..(W. Porter) 1
M. Clancy's b. f. Lambent, 4, 116....(Dean) 2
G. Anderson's b. c. Thomas Cat, 3, 110 (Harrison) 3
Time—1:27¼.
Continental, 116, and Prompt, 105, also ran.
Betting—Storm King, 1 to 2 and out; Lambent, 10 to 1 and 2 to 1; Thomas Cat, 8 to 1 and 2 to 1; Continental, 5 to 1 and even; Prompt, 30 to 1 and 6 to 1.
Won easily by one and a half lengths; one length between second and third.

Second Race—Sweepstakes of $5 each; $300 added; for two-year-old fillies; selling allowances; five furlongs.
L. S. & W. P. Thompson's b. f. Attainment, by Favordale—imp. Essayez II., 96.(Corbley) 1
Kensico Stable's b. f. Juda, 105....(Clawson) 2
F. T. Miller's ch. f. Deal, 105....(Pickering) 3
Time—1:02½.
Christabel, 99; Eileen D., 94, and Peggy R., 96, also ran.
Betting—Attainment, 7 to 2 and 9 to 10; Juda, 3 to 5 and out; Deal, 40 to 1 and 10 to 1; Christabel, 5 to 1 and 6 to 5; Eileen D., 20 to 1 and 4 to 1; Peggy R., 30 to 1 and 8 to 1.
Won easily by three lengths; eight lengths between second and third.

Third Race—Sweepstakes of $5 each, $500 added; handicap, for three-year-olds and upward. One mile and a sixteenth.
E. W. Purser's b. c. Rey del Tierra, 3, by Prince of Norfolk—Haidee, 104....(Clawson) 1
P. S. P. Randolph's br. g. Flames, 4, 90. (Makin) 2
W. C. Daly's br. g. Volley, 4, 112...(Perkins) 3
Time—1:50.
Deerslayer, 124, also ran.
Betting—Rey del Tierra, 9 to 10 and out; Flames, 10 to 1 and 2 to 1; Volley, 16 to 5 and 9 to 10; Deerslayer, 7 to 2 and even.
Won in a drive by a head; one length between second and third.

Fourth Race—Sweepstakes of $5 each; $400 added; for three-year-olds and upward which have not won $500 in 1896 or 1897; allowances. One mile.
J. H. Kelly's ch. g. Langdon, 5, by Linden—Zara, 107.....(O'Leary) 1
P. J. Dwyer's b. c. Passover, 3, 106. (M. Hirsch) 2
H. Theobald's b. c. Purseproud, 3, 98. (O'Connor) 3
Time—1:45.
Betting—Langdon, 3 to 5 and out; Passover, 7 to 2 and 3 to 5; Purseproud, 3 to 1 and 1 to 2.
Won cleverly by half a length; four lengths between second and third.

Fifth Race—Sweepstakes of $5 each, $300 added; for maidens two years old; weights 10 pounds below the scale. Five furlongs.
E. Kelly's ch. c. Torii, by Devotee—Atlanta, 112 .....(Perkins) 1
R. C. Doggett's b. g. Sallust, 109....(Coyle) 2
L. S. & W. P. Thompson's ch. f. La Gitana, 109 .....(Powell) 3
Time, 1:03¾.
Lucid, 112; Tommy O., 109; Spunwell, 112; Pontifex, 112; Vigenta, 112; Ennomia, 109, and Pocketbook, 114½, also ran.
Betting—Torii, 4 to 1 and 7 to 5; Sallust, 50 to 1 and 20 to 1; La Gitana, 5 to 1 and 2 to 1; Lucid, 8 to 5 and 3 to 5; Tommy O., 7 to 1 and 2 to 1; Spunwell, 8 to 1 and 3 to 1; Pontifex, 50 to 1 and 20 to 1; Vigenta, 10 to 1 and 4 to 1; Ennomia, 8 to 1 and 3 to 1, and Pocketbook, 10 to 1 and 4 to 1.
Won easily by a length; half a length between second and third.

Sixth Race—Sweepstakes of $5 each, $300 added; for three-year-olds; selling allowances. One mile.
T. J. Healy's ch. g. Mohawk Prince, 3, by Onondaga—Bonnie Harold, 94....(Clawson) 1
P. S. P. Randolph's br. c. Loch Glyn, 105 (O'Leary) 2
A. D. Hampton & Co.,s br. f. Vinita, 110 (Penn) 3
Time, 1:45.
Betting—Mohawk Prince, 2 to 9 and out; Loch Glyn, 7 to 2 and 1 to 5; Vinita, 15 to 1 and 7 to 5.
Won very easily by two lengths; ten lengths between second and third.

Domino, the Race Horse, Is Dead.

DOMINO, the famous race horse, died at the farm of James R. eKene, near Lexington, Ky., at 3 o'clock yesterday morning of meningitis. He was taken ill Wednesday morning, and six veterinaries could not save him. Domino was foaled in 1891, and won about $100,000 in stakes and purses.

Aqueduct Entries.

First Race—Two-year-olds; selling. Five furlongs and a half.

Oxnard	104	Ortoland	99
Salabar	102	Torii	97
Percy F.	102	Medrica	94
The Dipper	102	Indian Summer	94
Money Spinner	99	Abundant	94
Ma Petite	94		

Second Race—Maidens; selling. One mile.

Feliche	103	Satanella	95
Patchogue	102	Mahoney	94
Destiny	99	Bachelor	91
Flossie S.	97		

Third Race—Selling. Six furlongs.

Bel Demonio	115	Refugee	103
Decide	115	Marsilan	103
Sandowbe	106	Kaiser Ludwig	100

Fourth Race—Three-year-olds; selling. One mile.

Passover	100	Loch Glyn	91
Burlesque	100	Manassas	88
Kaiser Ludwig	95		

Fifth Race—Maiden two-year-olds. Five furlongs.

The Dipper	114	Calculation	111
Lucid	114	Alex Pepper	111
Genaro	114	Refide	111
St. Ives	114	Stalu	111
Pontifex	114	Mabel D.	111
Amelia D.	111		

Sixth Race—Selling. One mile and a sixteenth.

Marshall	108	Sandowne	99
W. B.	105	Perseus	98
Lambert	103	Flames	96
Refugee	103	Emotional	94

To-day's Probable Winners.

At Aqueduct.

FIRST RACE—PERCY F., MONEY SPINNER.
SECOND RACE—BACHELOR, DESTINY.
THIRD RACE—DECIDE, REFUGEE.
FOURTH RACE—KAISER LUDWIG, MANASSAS.
FIFTH RACE—LUCID, STAIN.
SIXTH RACE—PERSEUS, FLAMES.

At Saratoga.

FIRST RACE—SPENCER, PRINCE AUCKLAND.
SECOND RACE—ORION, GREEN JACKET.
THIRD RACE—DAMIEN, SOUFFLE.
FOURTH RACE—RESTORER, LAGGLETA.
FIFTH RACE—BRAW LAD, ROSS O.

STAR POINTER STILL THE KING.

All the Skill of Geers Could Not Enable Joe Patchen to Beat Him.

MISHAPS IN 2:13 CLASS.

Several Pacers in a Large Field Come to Grief—No One Badly Hurt.

By C. A. McCully

Cleveland, July 29.—Star Pointer is still the king of pacers. He had a comparatively light task to maintain his sovereignty to-day, when Joe Patchen made the second attempt of the season to dethrone the bay champion. The battle of the crack side-wheelers brought the biggest assemblage of the week to the famous course at Glenville, but the contest itself was in no way sensational. C. W. Marks, the new owner of Joe Patchen, engaged Geers to handle his horse, but even his skill could not offset the difference in speed between the two stallions.

With his usual good fortune Star Pointer won the toss for position and kept the pole from start to finish in every heat. Geers tried at first to carry Star Pointer fast enough in the early part of the mile to demoralize him, but the nimble giant had more left than Patchen after they had raced to the six-furlong pole in 1:31½. These three quarters were faster in time than the last—the first in 30¾, the second in 30½ and the third in 30¾. From then Geers stopped driving, so that the mile in 2:04 was finished at a 2:10 gait.

Then the "Silent Man" tried going away slowly and getting a faster clip coming home. He let the leader loaf along to the quarter in 32½ seconds for the second heat, and then sent the big black pacer after him at a more businesslike clip. Young McCleary had only to turn on steam and Star Pointer was at the half in 1:03¼. He kept on a 2:04 gait from there, and once more Geers eased up on Patchen, in the last furlong.

The third heat was much the same, though more evenly distributed as to the fractional time. The two pacers went like a pair to the three-quarters in 1:33, and then the invincible Tennessee champion drew away and showed his superior brush by opening up a gap of two lengths as he ended the race in 2:04¼. To all appearances Star Pointer was under a pull in every heat, and it was good judgment in Geers not to overtax Joe Patchen against such decided odds.

The other events kept the horses busy until the rule prohibiting racing after daylight vanishes had to be stretched a little. All the delay was in the 2:13 pace, for Bumps ended the 2:08 class for that gait, in one heat added to yesterday's score, and the 2:23 trotters were content with four innings. There were seventeen candidates for the $2,500 offered to the 2:13 side-wheelers, and many of them wore hopples.

The big field managed to get along without a mishap until Wentworth had reeled off two heats just below 2:10 and Bessie Leach had stopped him in the third one. Then came a series of ground and lofty tumbling that would have been amusing if so many lives were not placed in peril. Babette caused the trouble in the fourth heat, when she got in Fairview's path before they had reached the first turn. Down went Fairview's sulky and Bogash was hurled out with such violence that he could not arise. The injured driver was carried out of further danger and the surgeons found that no bones were broken.

In the next heat, when the horses were bunched on the backstretch, Hermetic tripped in his hopples and went down. Red Seal and Mary S. fell with him, and the drivers were piled promiscuously. Nimble Johnny Dickerson kept hold of Mary S., but George Saunders, who had Hermetic and Erving behind Red Seal, were both unseated. No one was to blame for the accident, but the hopples were loudly condemned.

The meeting ends to-morrow with the 2:29 pace, 2:08 and 2:13 trotting classes.

2:08 class, pacing; purse $2,000.
Bumps, b. g., by Baron Wilkes—Queen Ethel, by Strathmore.....(Wilson) 1 1 1
Heir-at-Law, blk. s.....(Geers) 2 2 3
Giles Noyes, b. g.....(West) 5 11 3
Jo He, ch. g.....(Starr) 9 3 6
Choral, b. m.....(Phelps) 3 7 9
Bright Light, br. m.....(Boyce) 4 4 8
Hall Cloud, b. s.....(Bush) 12 6 4
Sphinxetta, b. m.....(Spear) 8 5 10
Milton S., b. c.....(Raybould) 10 9 5
Mignon, b. m.....(M. Sanders) 11 10 7
Javelin, b. m.....(Kelly) 6 8dis
Phenol, g. m.....(Dunbar) 7dis.
Time, 2:05½, 2:07, 2:06½.

Free-for-all class, pacing; purse $2,500.
Star Pointer, b. g., by Brown Hal—Sweepstakes, by Snowbeels.(McClear) 1 1 1
Joe Patchen, blk. s.....(Geers) 2 2 2
Lotties Lorine, b. m.....(Hutchings) 3 3 3
Time, 2:04, 2:05¼, 2:04¼.

2:13 class, trotting; purse $2,000.
Bessie Leach, b. m., by Gambonito—Dam by Lyle Wilkes.....(Hutchings) 11 8 1 1 1
Wentworth, b. g., by Bob Proctor.....(Potter) 1 1 7 11 8
Captain Crouch, ch. s.....(Erving) 2 4 14 5 10
Babette, b. m.....(Woodworth) 6 5 2 15 5
Tuty Wilkes, b. m.....(Dean) 14 14 12 10 2
Roy the Kid, ch. g.....(Hileman) 8 3 6 3 3
Mary S., b. m.....(Dickerson) 15 12 5 12 13
Cadet, ch. g.....(McCarthy) 3 16 16 13 12
Myrtle G., b. m.....(Quintin) 12 9 10 4 4
Reuben S., br. g.....(Maloney) 13 11 5 9 9
Claus Foregter, b. s.....(Clark) 17 13 9 7 6
Pinewood, b. s.....(White) 10 15 11 8 7
Hermetic, b. s.....(Saunders) 4 2 4 2 ro
Red Seal, b. c.....(Erwin) 9 10 13 6 ro
Pattie D., ch. m.....(Kelly) 16 17 15 14 dr
Blue Hal, r. s.....(McKay) 7 7 dis
Time—2:06¾, 2:09½, 2:09¾, 2:10½, 2:11¼.

2:23 class, trotting; purse $2,500.
Octavia, b. m., by Gold Leaf—Fanny Ferguson, by Ferguson.....(Ruggles) 5 1 1 1
Wynema, b. f., by Robert McGregor.....(Marsh) 1 4 7 7
Red Star, b. s.....(Dickerson) 2 3 2 2
Vida, g. m.....(Curtis) 3 2 3 3
Pastoral, b. m.....(Starr) 7 6 4 4
Rene, g. m.....(Spear) 4 7 6 5
Fred Lader, b. g.....(Maloney) 6 5 5 6
Time—2:13¾, 2:12¾, 2:13¾, 2:14.

Sporting Goods Dealer Lovell Dies.

Cottage City, Mass., July 29.—John P. Lovell, of East Weymouth, Mass., head of the well-known Boston sporting goods firm, died at his Summer home here at 8 o'clock this morning, after sixteen days' illness following an attack of apoplexy. He was seventy-seven years of age.

GIANTS ARE HOME AGAIN.

Joyce's Men Open at the Polo Grounds This Afternoon, Playing the Brooklyns.

The Giants returned to New York last night after what can certainly be called a successful campaign in the West, because they won a greater percentage of games than the Baltimores and Bostons, both of which lead them in the table of standing.

The first game in the East will be played this afternoon on the Polo Grounds between the New Yorks and Brooklyns. Captain Joyce, in expressing his ideas about the Western trip, had nothing of which to complain, except the games in Cincinnati and Louisville. He is still of the opinion that the water was "doped" in the former place, and that the umpire didn't know his business in the latter place.

OFF DAY IN BASEBALL.

Only Two Postponed Games Played. Baltimore Beats Washington Delegation.

Washington, July 29.—The Senators were in their usual conditions, the Baltimores exhibited good team work, and after King was compelled to retire in the fourth, hit the ball quite freely. Doyle's hand, which was injured yesterday, became so painful that he was obliged to resign in favor of O'Brien. Attendance 800. Score:

WASHINGTON.	r	1b	po	a	e	BALTIMORE.	r	1b	po	a	e
Brown, cf.	1	3	2	0	0	M'Graw, 3b.	0	1	1	2	0
Selbach, lf.	0	1	3	0	0	Keller, rf.	2	2	2	0	0
Wrig'y, ss.	0	0	1	7	1	Jen'gs, ss.	3	4	2	2	0
De'ont, 2b.	0	0	2	4	0	Kelly, lf.	3	2	1	0	0
Maguire, c.	1	2	0	2	0	Stenzel, cf.	0	2	3	0	0
Tucker, 1b.	0	0	16	1	0	Doyle, 1b.	0	2	1	0	0
Reilly, 3b.	0	1	2	2	0	Reitz, 2b.	0	0	2	2	0
Abbey, rf.	0	0	0	0	0	Clarke, c.	0	0	6	0	0
King, p.	0	1	0	2	0	Corbett, p.	0	0	1	2	0
German, p.	0	1	2	0	0	O'Brien, 1b.	0	0	8	1	0
Totals	2	8	27	20	1	Totals	8	13	27	9	0

Washington .....0 0 0 1 1 0 0 0 0—2
Baltimore .....2 0 2 0 0 0 2 0 2—8

Earned runs—Washington, 1. Baltimore, 4. Two-base hit—Jennings. Stolen bases—Kelly, Doyle, Jennings. Double play—McGraw to Reitz to O'Brien. First base on balls—By Corbett, 2; by German, 2. Hit by pitched ball—By Corbett, 1; by German, 2. Struck out—By Corbett, 4. Wild pitch—Corbett. Left on bases—Washington, 8; Baltimore, 9. Time of game—Two hours and eighteen minutes. Umpires—Emslie and McDonald.

Chicago, July 29.—The Pirates batted Griffith's lame arm delivery all over the lot in the first, seventh and ninth, and won a lifeless game hands down. Callahan's fielding and Donohue's catching were about the only signs of life on the part of the Colts. Attendance 2,900. Score:

CHICAGO.	r	1b	po	a	e	PITTSBURG.	r	1b	po	a	e
Ev'tt, 3b.	1	0	2	2	1	Tan'hill, cf.	0	1	4	0	0
Da'en, ss.	1	2	0	4	0	Smith, lf.	2	4	1	0	0
Thor'n, lf.	0	1	1	0	1	Hof'ter, 3b.	3	4	0	2	1
Anson, 1b.	1	1	7	0	0	Davis, 1b.	0	2	10	0	0
Ryan, rf.	1	2	1	0	0	Padden, 2b.	2	2	2	2	0
Cal'an, cf.	0	2	4	1	0	De'van, rf.	2	3	1	1	0
Con'or, 2b.	0	2	0	1	1	Ely, ss.	2	2	4	3	1
Griffith, p.	1	0	2	0	0	Merritt, c.	1	2	5	0	0
Don'ue, c.	1	0	10	0	0	Hawley, p.	0	0	0	2	0
Totals	6	9	27	9	3	Totals	12	20	27	10	2

Chicago .....0 0 0 1 3 1 0 0 1—6
Pittsburg .....4 0 0 0 0 0 2 1 5—12

Earned runs—Pittsburg, 9. Left on bases—Chicago, 4; Pittsburg, 8. Two-base hits—Dahlen, Callahan, Hoffmeister 2. Three-base hits—Dahlen, Ryan, Davis, Donovan. Stolen bases—Everitt 3, Dahlen, Ryan, Smith. Double play—Callahan and Donohue. Struck out—By Griffiths, 7; by Hawley, 2. Base on balls—Off Griffith, 2; off Hawley, 1. Time of game—Two hours and fifteen minutes. Umpire—Sheridan.

Results and Attendance.

Baltimore, 8; Washington, 2..... 800
Pittsburg, 12; Chicago, 6.....2,900

How the Clubs Stand.

	Won.	Lost.	Per Cent.
Boston	54	24	.692
Baltimore	50	26	.658
Cincinnati	49	26	.653
New York	45	31	.592
Cleveland	43	34	.558
Philadelphia	40	42	.488
Pittsburg	38	42	.462
Chicago	36	46	.439
Brooklyn	34	44	.436
Louisville	35	46	.432
Washington	29	48	.377
St. Louis	19	61	.238

Eastern League.

At Syracuse—Syracuse, 11; Wilkesbarre, 3 (first game). Syracuse, 10; Wilkesbarre, 12 (second game).
At Montreal—Scranton. Rain.
At Buffalo—Providence. Rain.
At Toronto—Springfield. Rain.

Atlantic League.

At Norfolk—Norfolk, 4; Lancaster, 12.
At Newark—Newark, 1; Hartford, 2.
At Richmond—Richmond, 7; Paterson, 3.
At Reading—Reading, 7; Athletics, 7.

To-day's League Games.

Brooklyn at New York.
Pittsburg at Chicago.
Cleveland at Cincinnati.
Louisville at St. Louis.
Baltimore at Washington.

Baseball, Polo Grounds, To-day, 4 P. M., New York vs. Brooklyn.—Adv.

Saratoga Entries.

First Race—Two-year-olds; five furlongs.

Spencer	107	White Eyes	104
Prince Auckland	107	Ironic	104
Aurum	107	Tent Pin	104
San Venado	107	Ionia	104

Second Race—Selling. Six furlongs.

Ajax	108	Regulator	103
Green Jacket	106	Orion	97
Delgretti	105	Shasta Water	95
Clissie B.	103		

Third Race—Selling; one mile and a quarter.

Damien	112	Souffle	107
Mazarine	109		

Fourth Race—Two-year-old fillies; selling; five furlongs and a half.

Ruby Lips	103	Nearest	94
La Galeta	100	Restorer	94

Fifth Race—Selling. Five furlongs.

J. A. Gray	105	Braw Lad	101
Trolley	104	Diana's Daughter	100
Regulator	103	Floridas	100
Ross O.	102		

MEN CURED FREE.

The Private Formula of a Noted Physician Made Public.

WEAKENED MANKIND MAY NOW GRASP A WONDERFUL OPPORTUNITY.

A resident of Kalamazoo, Mich., desires to send free to mankind a prescription which will cure them of any form of nervous debility; relieves them of all the doubt and uncertainty which such men are peculiarly liable to and restores the organs to natural size and vigor. As it costs nothing to try the experiment it would seem that any man suffering from any form of nervous debility ought to be deeply interested in a remedy which will restore them to health, strength and vigor, without which they continue to live an existence of untold misery. As the remedy in question was the result of many years' research as to what combination would be most effective in restoring to men the strength they need, it would seem that all men ought to write for such a remedy at once. A request stating you are not writing out of curiosity but wish to give the remedy a trial, to Mr. H. C. Olds, box 1,107, Kalamazoo, Mich., will be answered promptly and without evidence as to where the information came from. Write to-day.

OLDER TENNIS EXPERTS BEATEN.

Larned and Bob Wrenn Defeated by Whitman and George Wrenn.

WILL PLAY BRITISH PAIR.

Rain Prevents an Important Match in Singles, but They Had Some Doubles.

By J. Parmly Paret.

Boston, July 29.—The international lawn tennis match between Larned and Nesbit was postponed this afternoon until to-morrow on account of the heavy rain that soaked the Longwood courts. Late in the afternoon, however, it was decided to dispose of the semi-final matches in the doubles, and the two matches were played off despite the unfavorable cond'tions both overhead and under foot.

Mahony and Nesbit, the British pair who are struggling for our championship, disposed of another American team in Budlong and Williston and showed better form in this match than in any other before this week. They have now earned their way into the final round of the Eastern section of the national championship doubles, and they will play George Wrenn and Whitman for the championship of the East probably Saturday. Should they win this match, too—and on to-day's form they would seem to have almost an even chance for success—they will meet the Western champions at Newport next month for the right to challenge the Neel brothers for the American championship.

Larned and Bob Wrenn went down with a thud this afternoon in the other semi-final match. Neither of the champions played up to his usual form and the steadiness of their younger opponents was too much for them.

Whitman and the younger Wrenn dobbed out of the worst positions they got into, and the soft turf made it impossible for the greater speed of the veterans to smother them. The champions smashed with their usual brilliancy at times, but the team work of their opponents was much the better, and Whitman and his partner found many "holes" into which to drive the ball.

Scores:

Eastern Championship doubles, semi-finals—G. L. Wrenn and Whitman defeated R. D. Wrenn and Larned, 4—6, 6—4, 6—2, 6—4. Mahony and Nesbit defeated Budlong and Williston, 6—3, 6—2, 6—3.

Louisville Pool Selling.

Louisville, July 29.—Pools on to-morrow's races sold at the Turf Exchange to-night as follows:

AQUEDUCT.

First Race—Oxnard, $15; Salabar and Percy F., $8 each; Money Spinner and Indian Summer, $6 each; Torii, $5; The Dipper, Alma, Petite and Abundant, $4 each; field, $3.
Second Race—No pooling.
Third Race—Decide, $15; Kaiser Ludwig, $10; Sandowne, $6; Refugee and Marsian, $5 each; Bel Domonio, 4.
Fourth Race—Burlesque, $25; Manassas, $15; Kaiser Ludwig, $10; Passover, $6; Loch Glyn, $4.
Fifth Race—Lucid, $5; The Dipper, $4; Stives, Calculator and Refide, $3 each; field, $5.
Sixth Race—Marshall, $20; San Perseus, $10; Sandowne, $8; Lambert and Flames, $6 each; Refugee, $5; W. B. and Emotional, $4 each.

SARATOGA.

First Race—No pooling.
Second Race—Green Jacket, $10; Orion, $8; Ajax and Shasta Water, $6 each; Regulator, $5; Dalgretti, $4; Clissie B., $3.
Third Race—Damien, $40; Souffle, $15; Mazarine, $8.
Fourth Race—Nearest, $5; Ruby Lips, $3; La Galetta and Restorer, $2 each.
Fifth Race—Ross O., $15; Braw Lad, $12; Trolley, $8; J. A. Gray and Floridas, $6 each; field, $3.

Tobacco is a luxury; a quieting, restful friend to mankind. The better the quality, the sweeter and milder the smoke. In all these good qualities Mastiff Plug Cut stands at the head of smoking tobaccos.

J. B. PACE TOBACCO CO., RICHMOND, VA.

FOR YOUR VACATION

Last week's popular prices, for manufacturer's stock consigned to us to dispose of, continued, together with our own exclusive stock, which we have marked at greatly reduced prices. Our Golf-Bicycle Suits are just the thing for the Mountain, Seashore, Golf, Cycling or Recreation.

Crash Bicycle Suits $2.25 — **Golf-Bicycle Suits,** $5.00

Bicycle Suits—MIXTURES, $3.25 $2.85 $3.50 — **Bicycle Pants,** $2.00 $