APPALLING ERUPTION OVERWHELMED SAKURAJIMA ISLAND

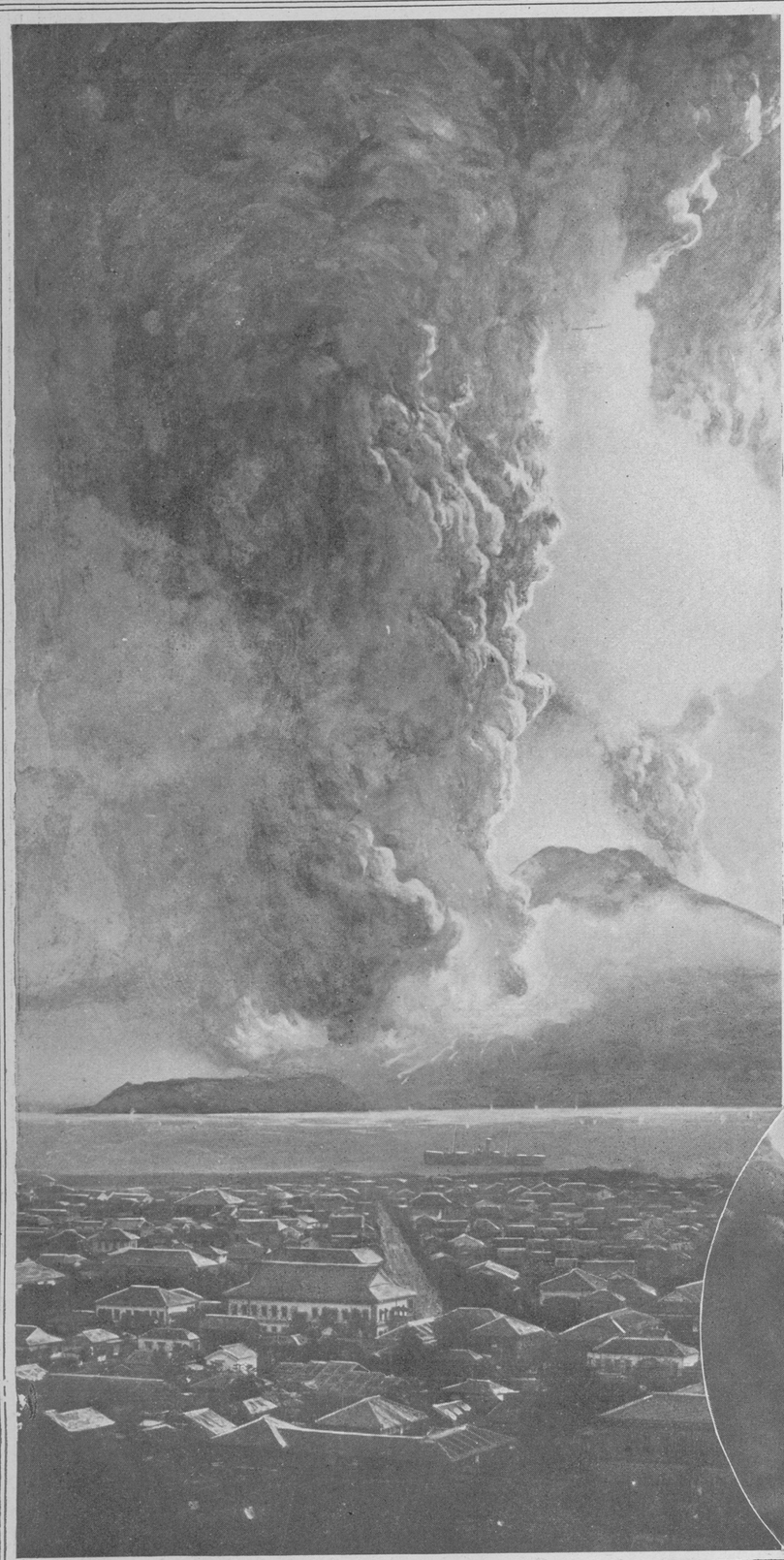

THE VOLCANO AS SEEN FROM KAGOSHIMA ACROSS THE BAY.
Blackest Smoke, Shot with Flame, Accompanied the Furious Eruption of Mt. Sakurajima, Japan, Which Killed 500 People and Desolated the Homes of 15,000 Others, Making Sakurajima Island Uninhabitable.

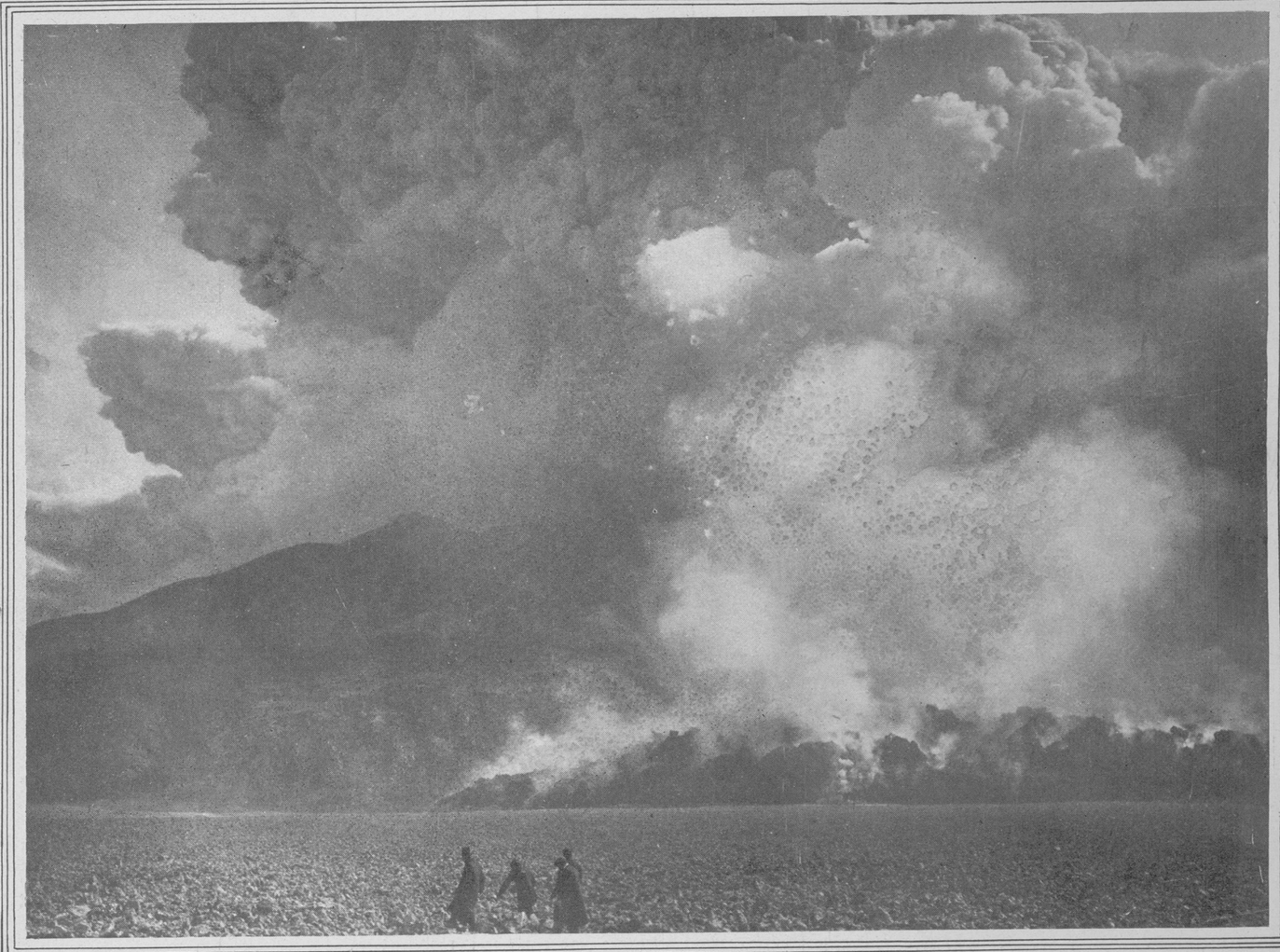

FLAMES LIGHTING UP THE BOILING MASSES OF SMOKE AND LAVA.
(Photos by Paul Thompson.)

Residents of Kagoshima Fleeing with All the Possessions They Can Carry.

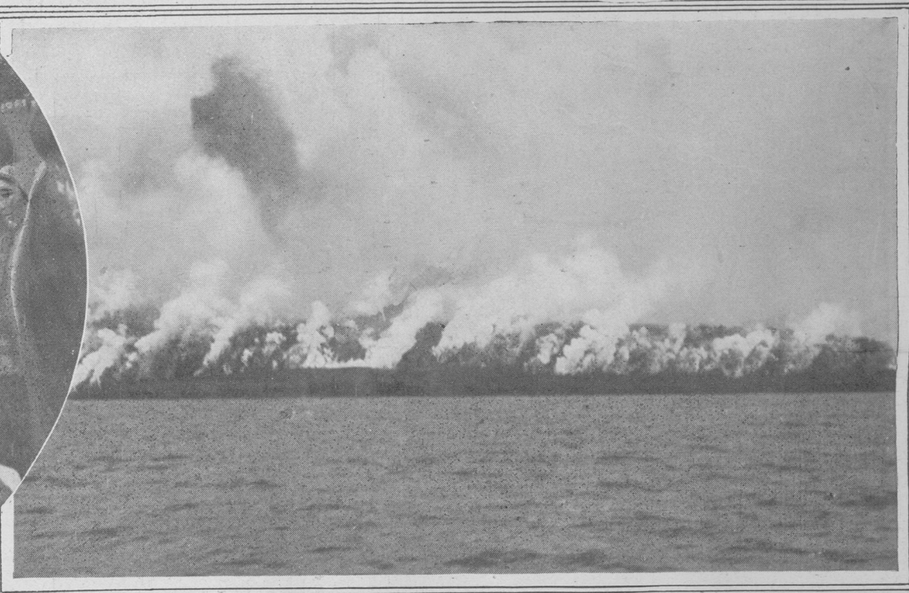

VILLAGES AFLAME ALONG THE SHORES OF KAGOSHIMA BAY.

Striking Costumes Characterize Baltusrol Fancy Dress Ball

TRACY A. JOHNSON as the County Constable.
(Photos (C) by International News Service.)

MRS. CHARLES N. TALBOT, JR., as a Turkish Lady.

Mrs. Jose V. Onativia, Jr., and M. Du B. Hunter Dancing the Tango.

MRS. WALTER LEWISOHN.
From a New Portrait by Harrington Mann, Exhibited at the Knoedler Galleries.