TOUCHES OF HUMAN KINDNESS AMIDST THE SCENES OF WAR

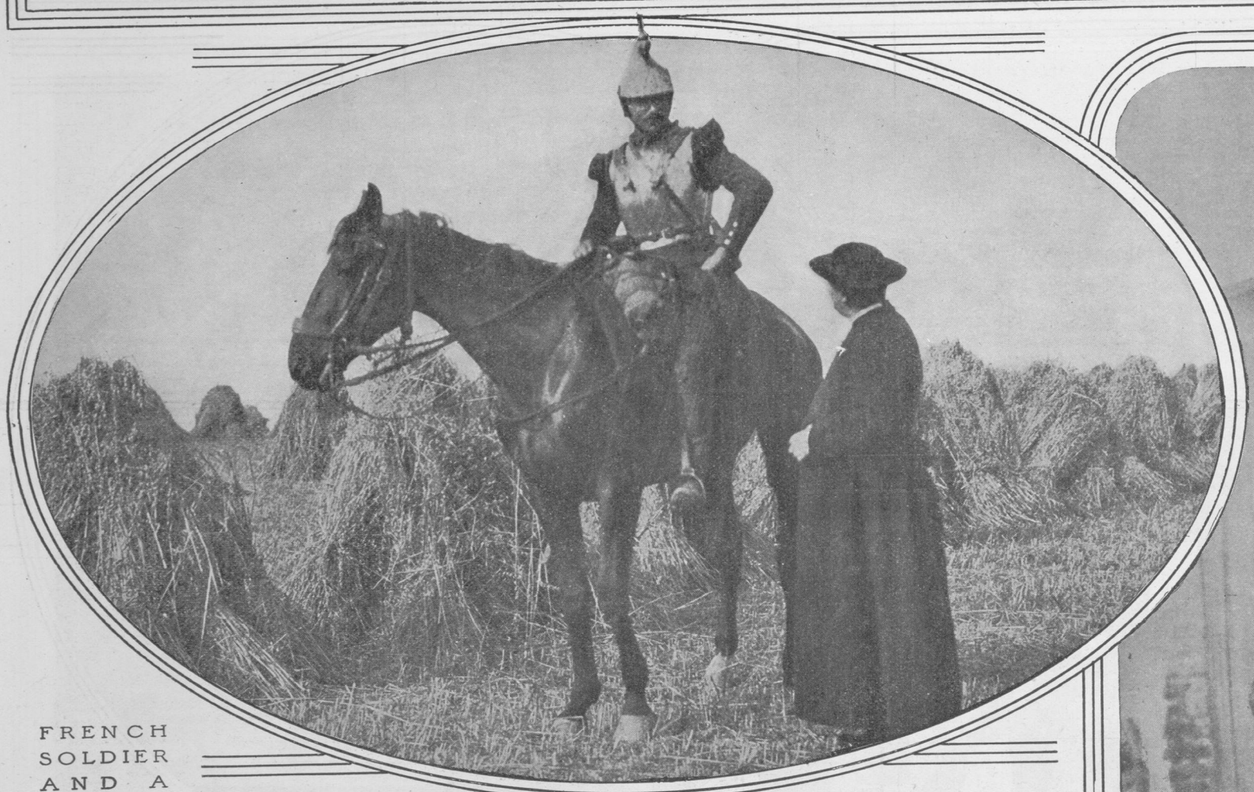

FRENCH SOLDIER AND A BELGIAN PRIEST CONVERSING IN A HARVEST FIELD NEAR BRUSSELS
(Photo (C) by International News Service.)

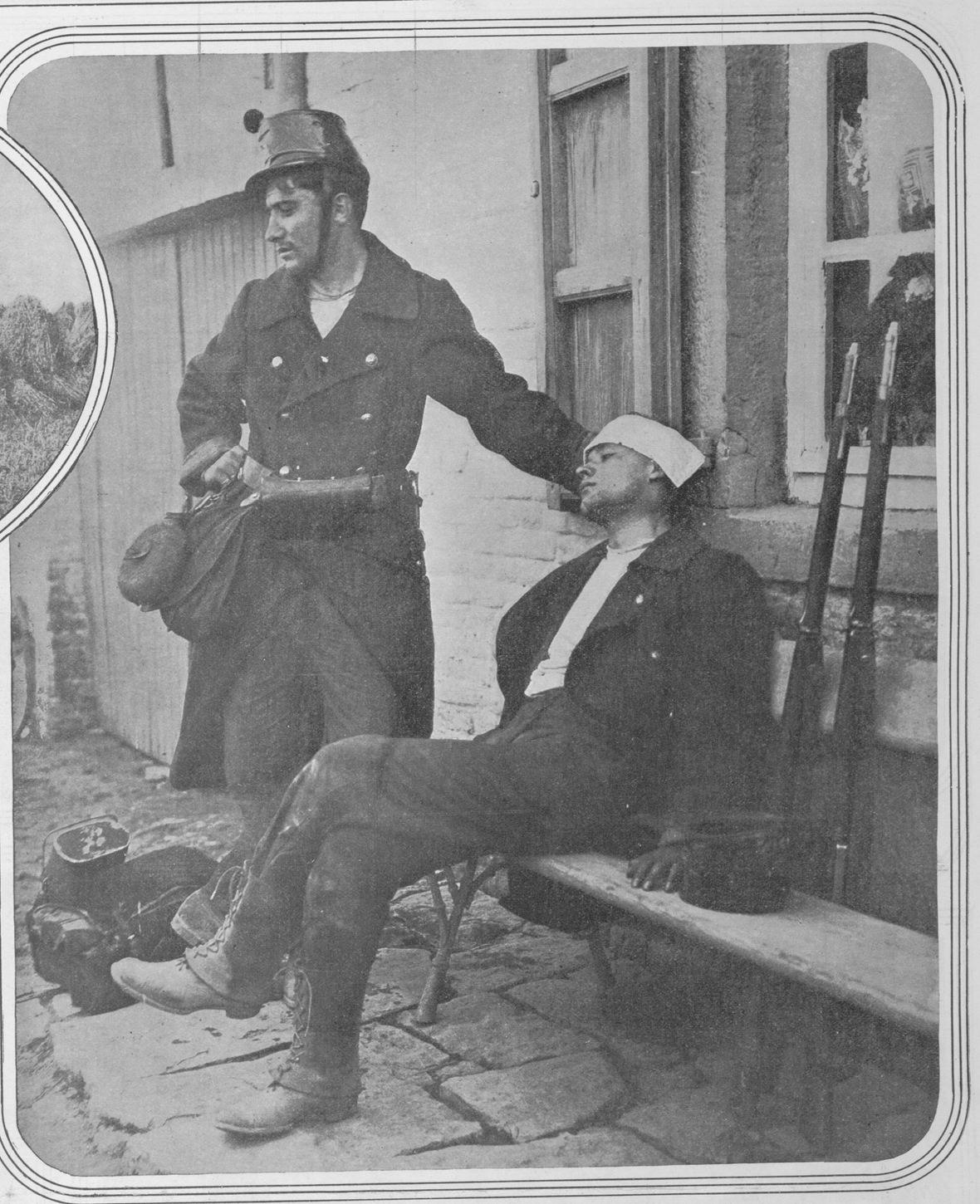

BELGIAN SOLDIER TURNING SADLY FROM A MERE LAD WHO HAD BEEN SHOT IN THE FIERCE ENGAGEMENT AT HUY AND WHOSE SUFFERING HE IS UNABLE TO RELIEVE
(Photos (C) Underwood & Underwood.)

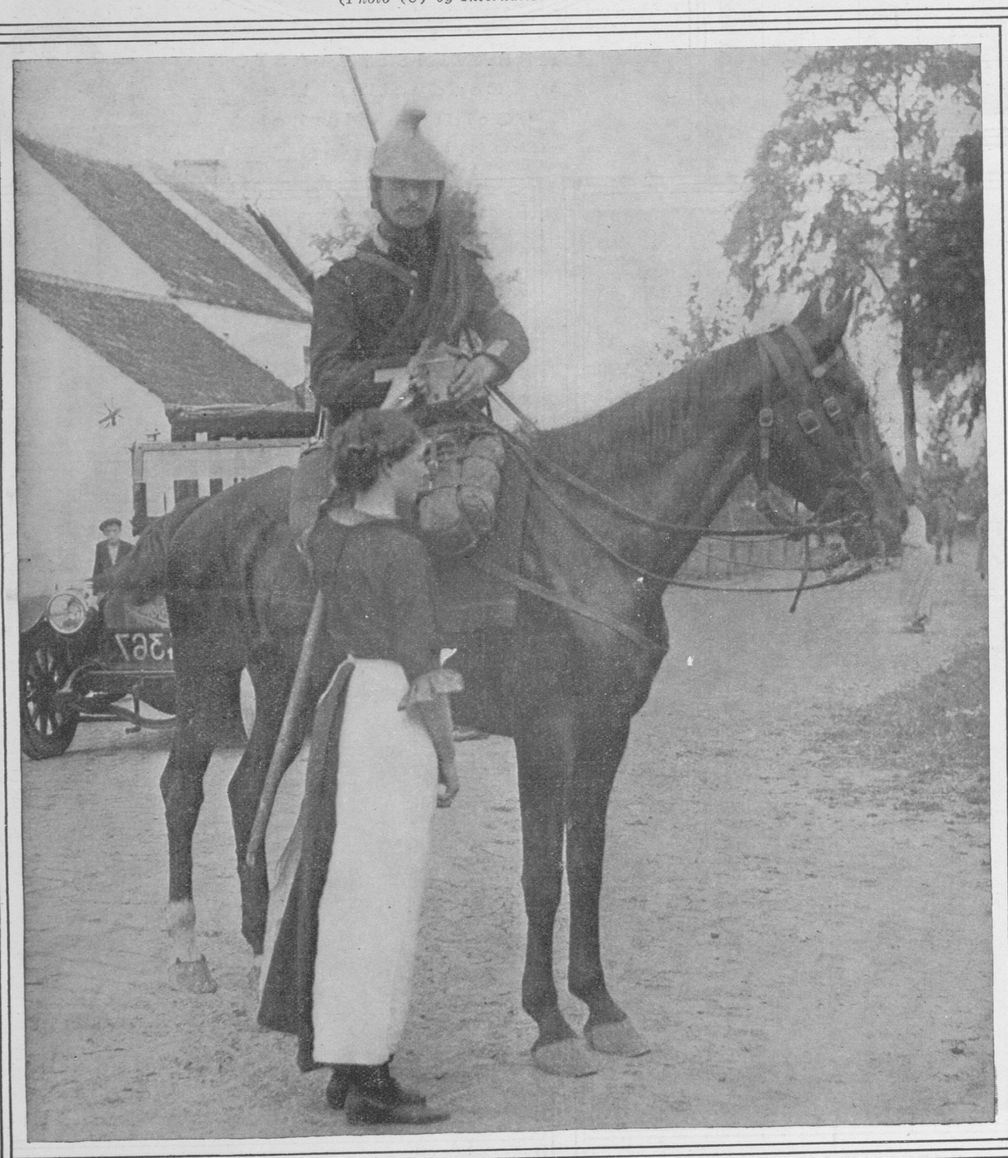

BELGIAN GIRL GIVING A CUP OF WINE TO A FRENCH SOLDIER AT A WAYSIDE INN

French Girl Giving Wine to Algerian Troops Passing Through Maeseil for the Belgian Frontier →

THE NEW YORK PEACE PARADE, A PROTEST AGAINST THE EUROPEAN WAR, PASSING THE PUBLIC LIBRARY
(Photo by Edwin Levick.)