THE RED CROSS SHIP RED CROSS, FORMERLY THE HAMBURG OF THE HAMBURG-AMERICAN LINE, Bearing Nurses, Doctors and Hospital Supplies.
(Photo (C) by Underwood & Underwood.)

YOUNG AUSTRIAN RESERVISTS OFF TO THE WAR
(Photo by Paul Thompson.)

AMERICAN VOLUNTEERS
Who Have Been Accepted As Soldiers of France Assembled In Paris

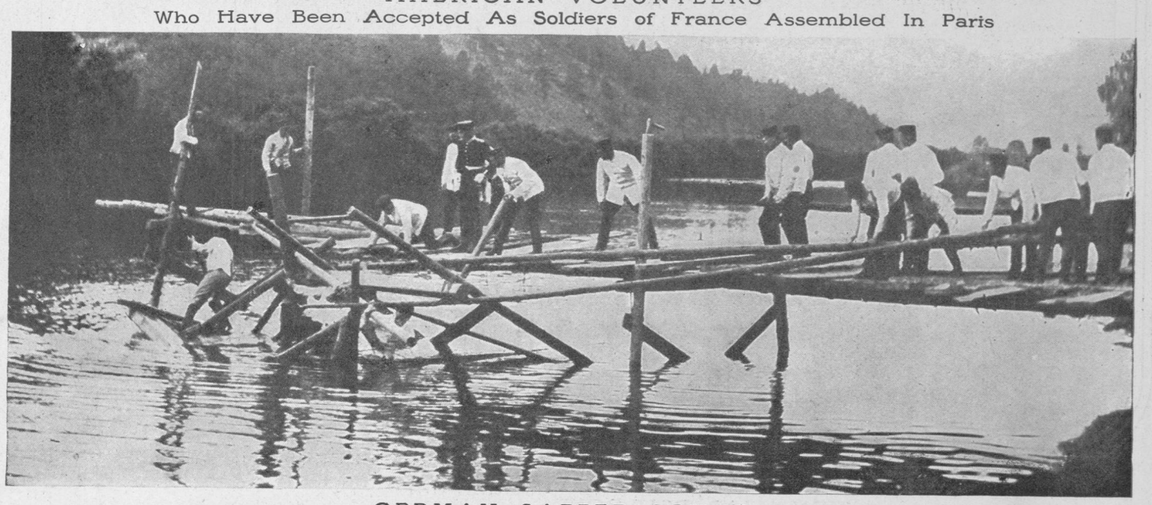

GERMAN SAPPER SQUAD
Constructing a Bridge Across a Stream In Northern France

GERMAN CAVALRY CROSSING A STREAM ON THE FRANCO-BELGIAN FRONTIER, USING THEIR SWIMMING HORSES TO PROPEL THE BOAT
(Photos (C) by American Press Assn.)