GERMAN SOLDIERS AT MALINES DISTRIBUTING FOOD TO DESTITUTE BELGIANS
(Photo (C) by Underwood & Underwood.)

(Photo (C) by Underwood & Underwood.)

WOUNDED GERMAN SOLDIER OUT FOR A WALK IN BERLIN WITH HIS NURSE

ROUNDING UP GERMAN RESIDENTS IN LONDON →

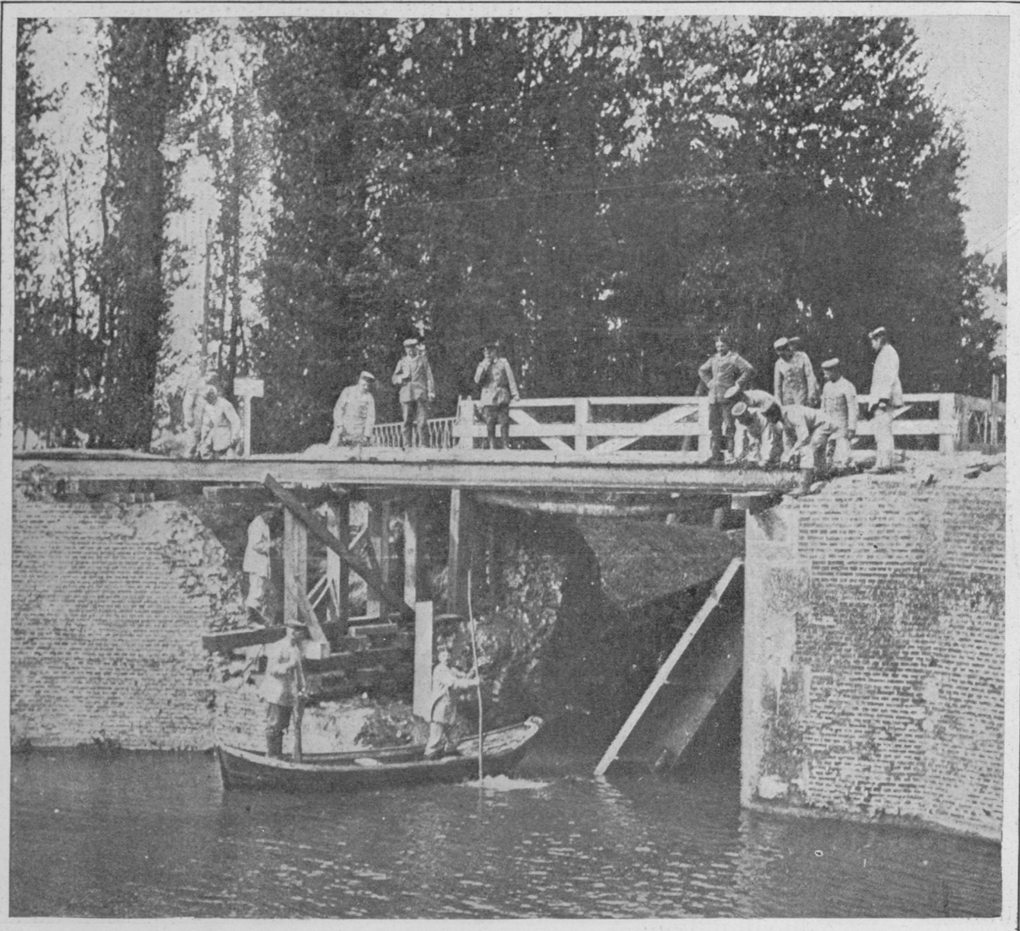

GERMAN ENGINEERS RECONSTRUCTING A RAILWAY BRIDGE NEAR LA FERE DESTROYED BY THE FRENCH
(Photo (C) by American Press Assn.)

RUSSIAN EQUIPMENT CAPTURED BY THE GERMANS AT ALLENSTEIN
(Photo by Underwood & Underwood.)