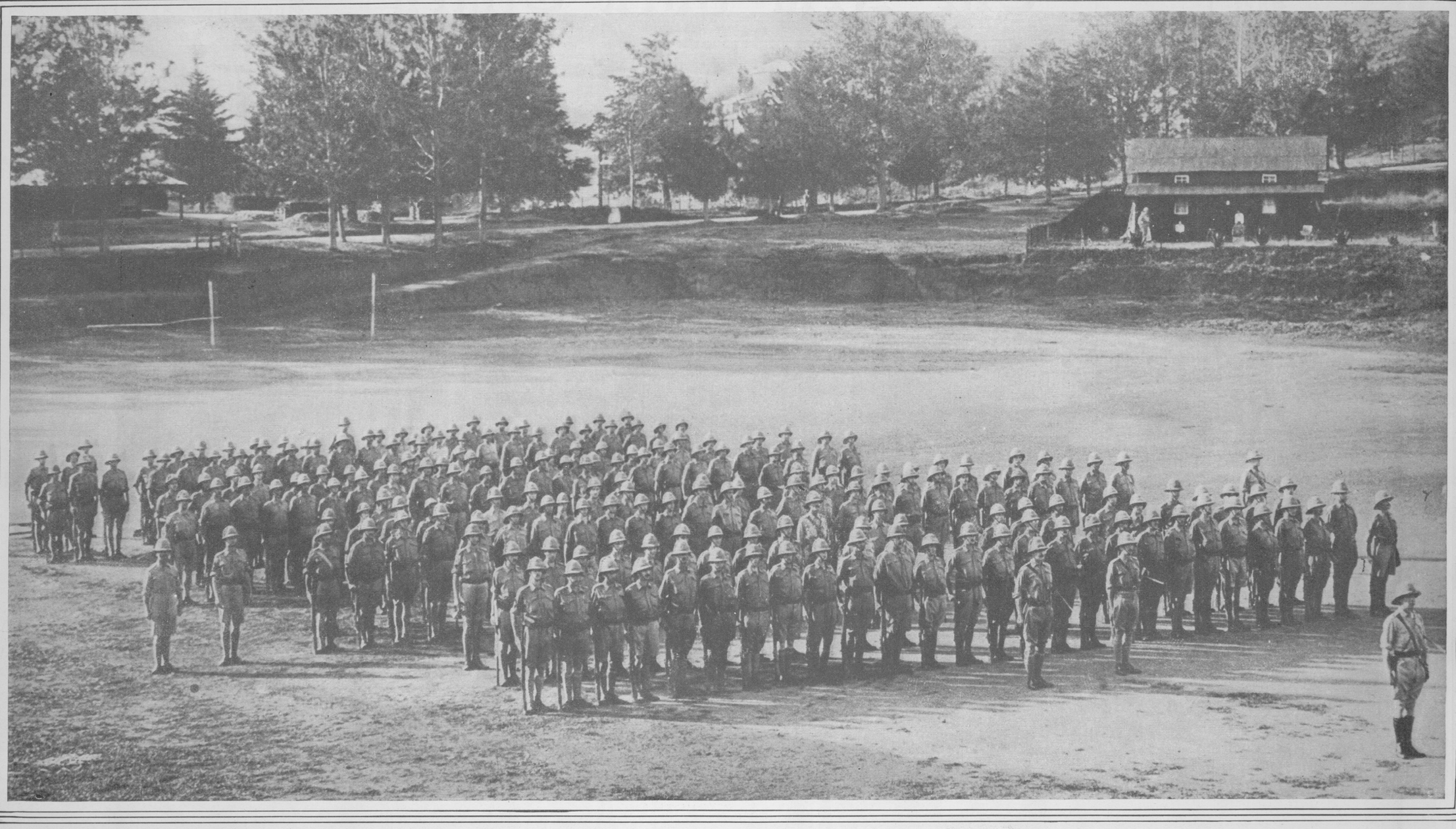

THE CEYLON PLANTERS' RIFLE CORPS TRAINING IN PREPARATION FOR SERVICE IN EUROPE FOR GREAT BRITAIN
(Photo (C) by American Press Assn.)

A GERMAN "LIEDERKRANZ," COMPOSED OF MEN IN THE POLISH CAMPAIGN, SINGING THE SONGS OF THE FATHERLAND
(Photo by Paul Thompson.)

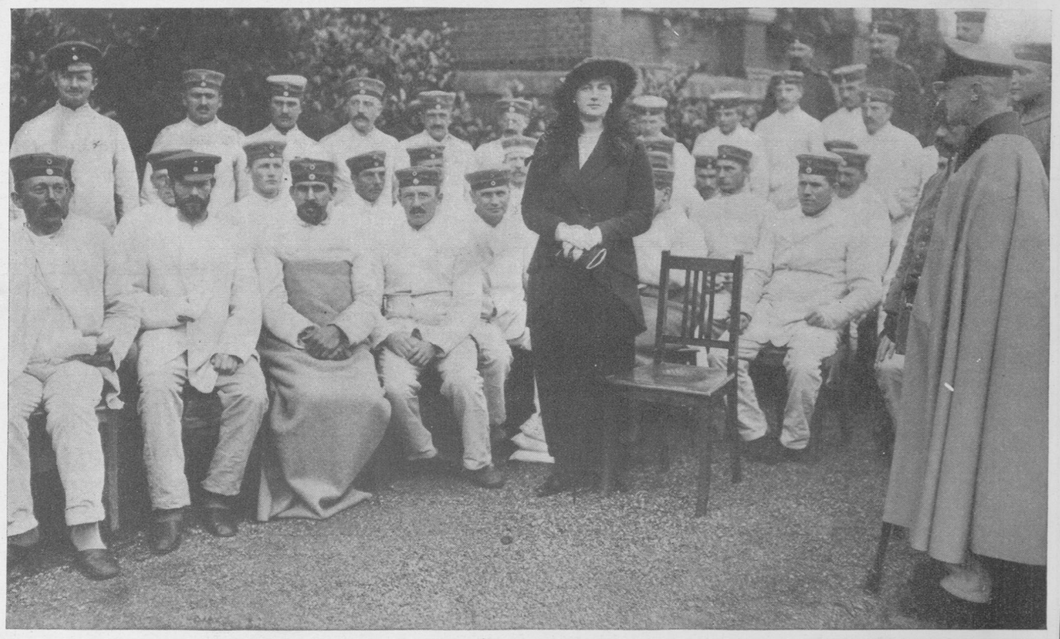

Princess August Wilhelm, Wife of the Kaiser's Fourth Son, Visits the German Wounded at Britz, Prussia
(Photo by Paul Thompson.)

FRENCH SOLDIERS NEAR ARRAS SHARING THEIR RATIONS WITH HUNGRY CHILDREN OF THE VICINITY
(Photos from Underwood & Underwood.)

ADMIRAL SIR JOHN FISHER,
The New First Sea Lord of the Admiralty, Who Holds the Guardianship of England's Coasts