PRESIDENT WILSON ARRIVING AT THE HOME OF SENATOR KERN IN INDIANAPOLIS. THE SENATOR AND GOV. RALSTON ARE AT THE PRESIDENT'S RIGHT

(Photo by American Press Assn.)

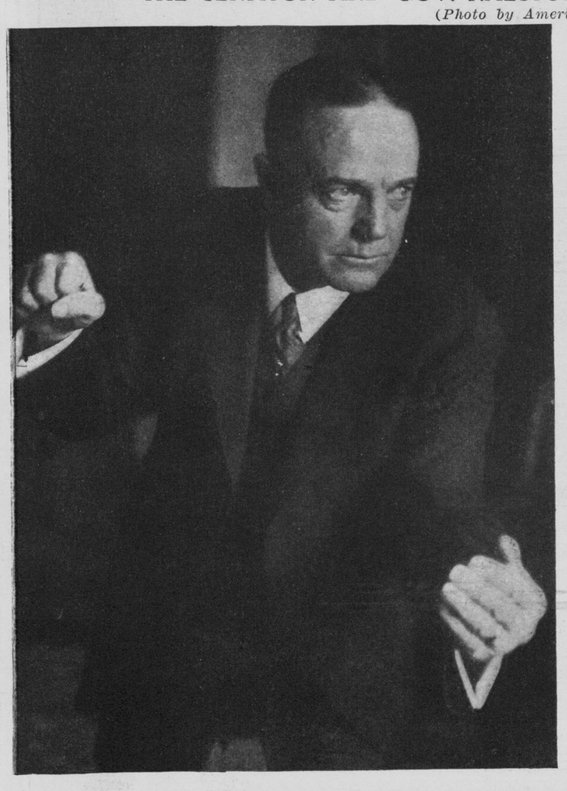

"BILLY" SUNDAY IN ACTION.

From a Snapshot of the Evangelist Speaking in His Philadelphia Tabernacle

Secretary of Commerce Redfield Presenting a Handsome, Specially Made, Gold Watch, Authorized by an Act of Congress, To Capt. Paul Kreibohm of the Red Star Liner Kroonland, for Heroic Conduct in Rescuing the Passengers of Burning Ship Volturna

(Photo (C) by Underwood & Underwood)

RICHARD HARDING DAVIS AND LITTLE DAUGHTER.

Born Ten Days Ago to Him and Mrs. Davis, the "Bessie McCoy" of the Stage

(Photo by Pach Bros.)

H. I. H. THE CZAREVITCH AND HEREDITARY GRAND DUKE ALEXIS NICOLAIEVITCH, HEIR TO THE THRONE OF ALL THE RUSSIAS.

From a Photograph Made a Few Weeks Ago for Circulation at the Russian Christmas

(By courtesy of Mrs. Trimble-Woolsey of Kentucky)

JAPANESE PHYSICIANS AND RED CROSS NURSES REACH NEW YORK ON THEIR WAY TO THE BATTLEFIELDS OF EUROPE

(Photos (C) by International News Service.)