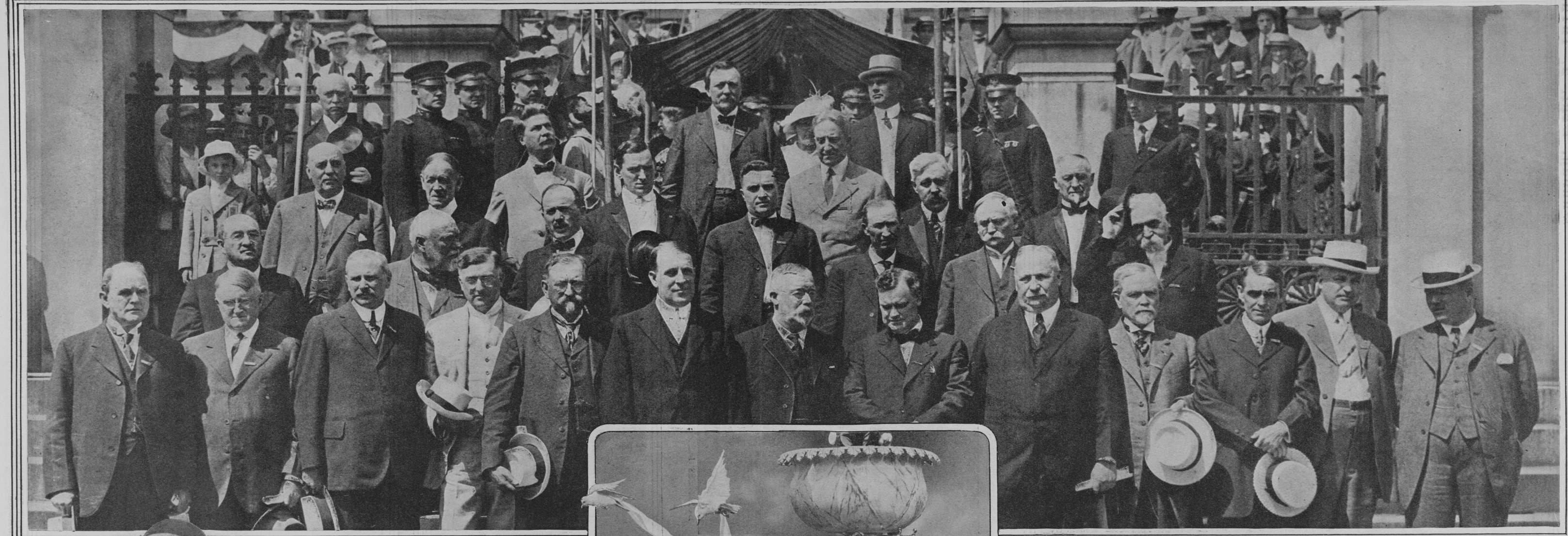

GOVERNORS AND FORMER GOVERNORS OF THE STATES IN ANNUAL CONVENTION IN BOSTON. In the Front Row, Left to Right, Are: Governors Richard Manning, South Carolina; James F. Fielder, New Jersey; Roland H. Spaulding, New Hampshire; Marcus Holcomb, Connecticut; David Walsh, Massachusetts; William Spry, Utah; Ernest Lister, Washington; H. C. Stuart, Virginia; F. M. Byrnes, South Dakota; Arthur Capper, Kansas, and S. V. Stewart, Montana. *(Photo © American Press Assn.)*

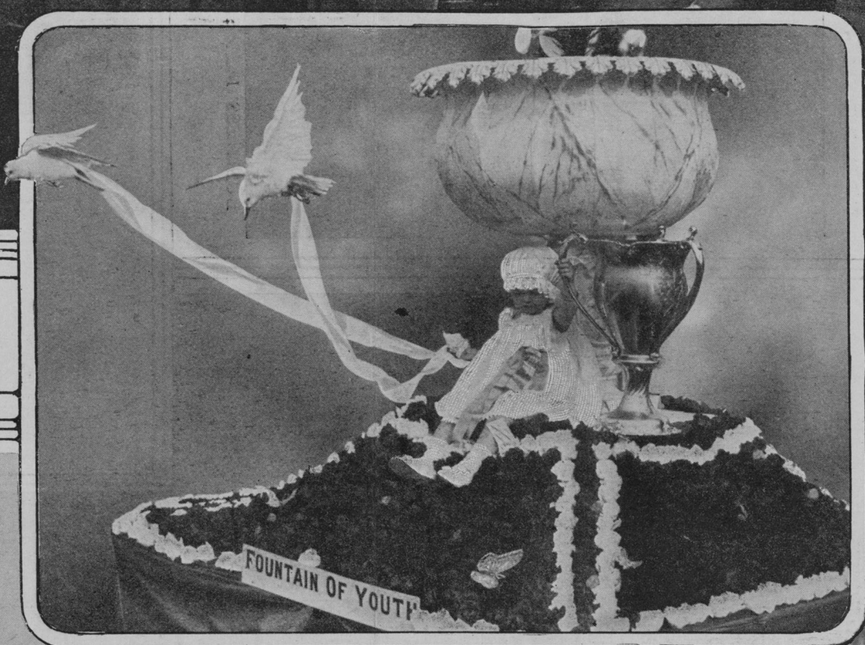

Little Edna Mannigan and the "Fountain of Youth," Awarded the Grand Prize of the Parade. *(Photo © Underwood & Underwood.)*

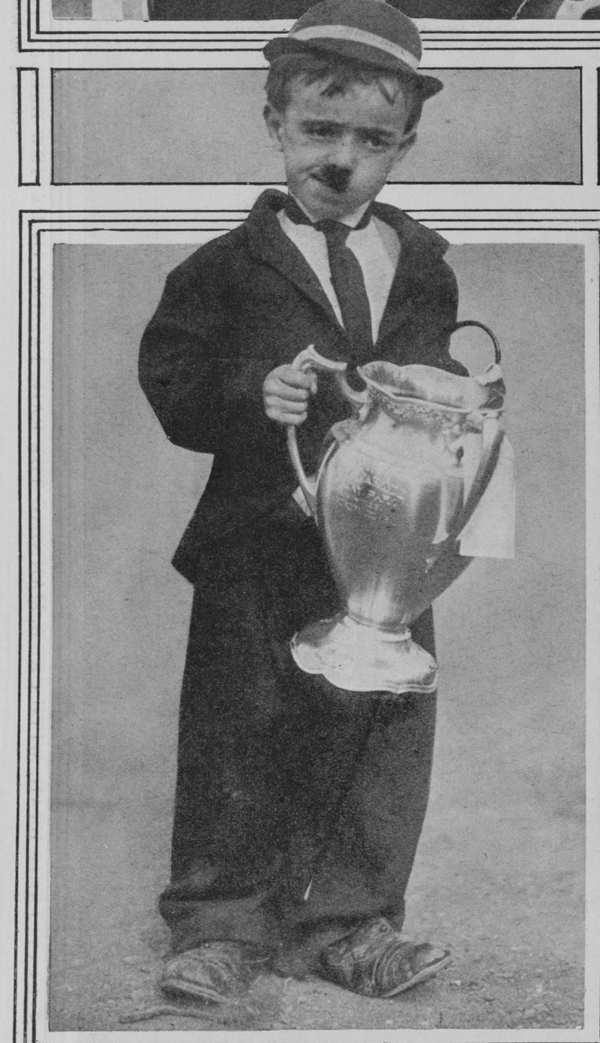

JAMES MEISINGER AS CHARLIE CHAPLIN, And the Cup He Won at the Asbury Park Baby Parade.

MISS MILDRED MORGAN AS QUEEN TITANIA XV. IN ASBURY PARK'S SILVER JUBILEE BABY PARADE. WITH HER IS LITTLE EDNA FRYLING. *(Photo by Edwin Levick.)*

MEXICAN WOMEN AND CHILDREN, DESTITUTE AND FAMISHING, IN DOUBLE LINE MORE THAN A MILE LONG, WAITING BEFORE THE RASTRO SLAUGHTER HOUSE FOR THE BLOOD GIVEN THEM FOR FOOD. *(Photos © International News Service.)*