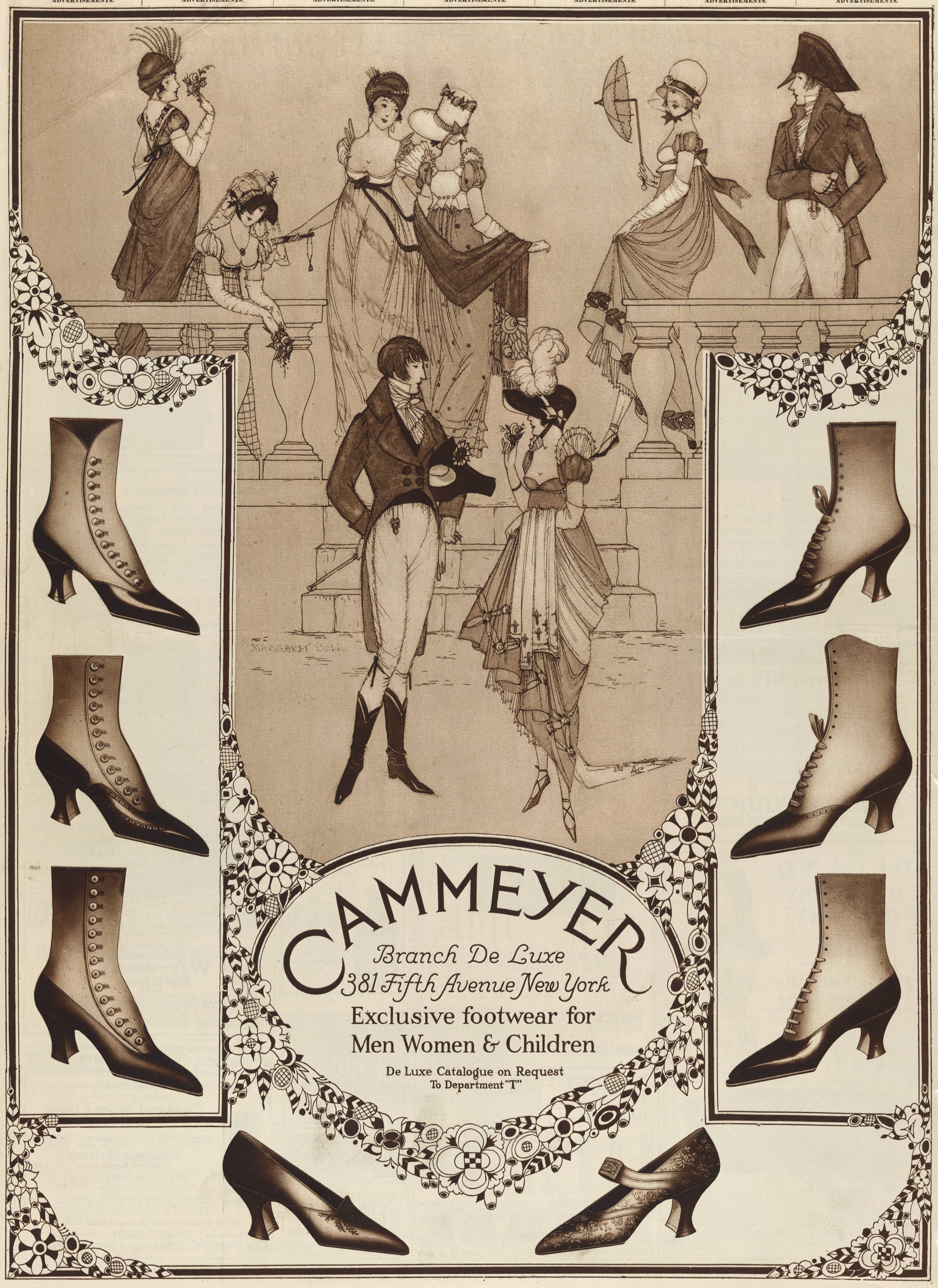
MARGARET BULL
CAMMEYER
Branch De Luxe
381 Fifth Avenue New York
Exclusive footwear for
Men Women & Children
De Luxe Catalogue on Request
To Department "T"