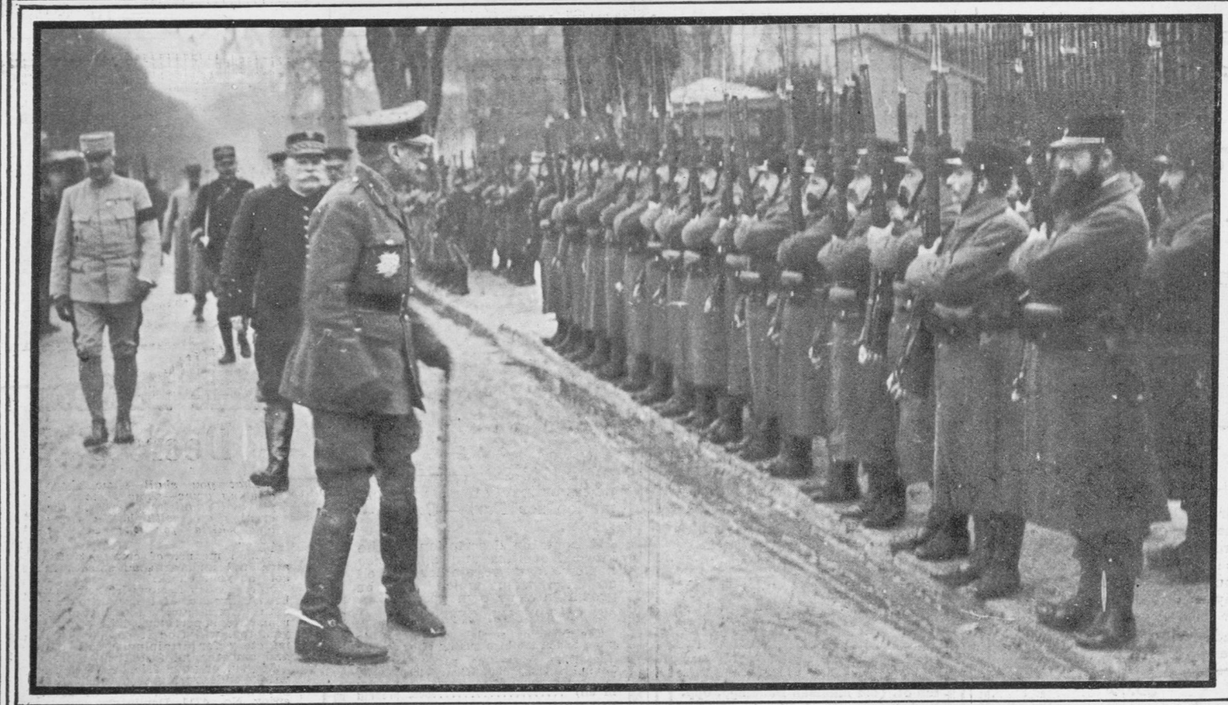

GENERAL SIR DOUGLAS HAIG, THE NEW BRITISH COMMANDER IN CHIEF IN FRANCE, FOLLOWED BY GENERAL JOFFRE, INSPECTING FRENCH TROOPS.

(Photos from Medem Photo Service.)

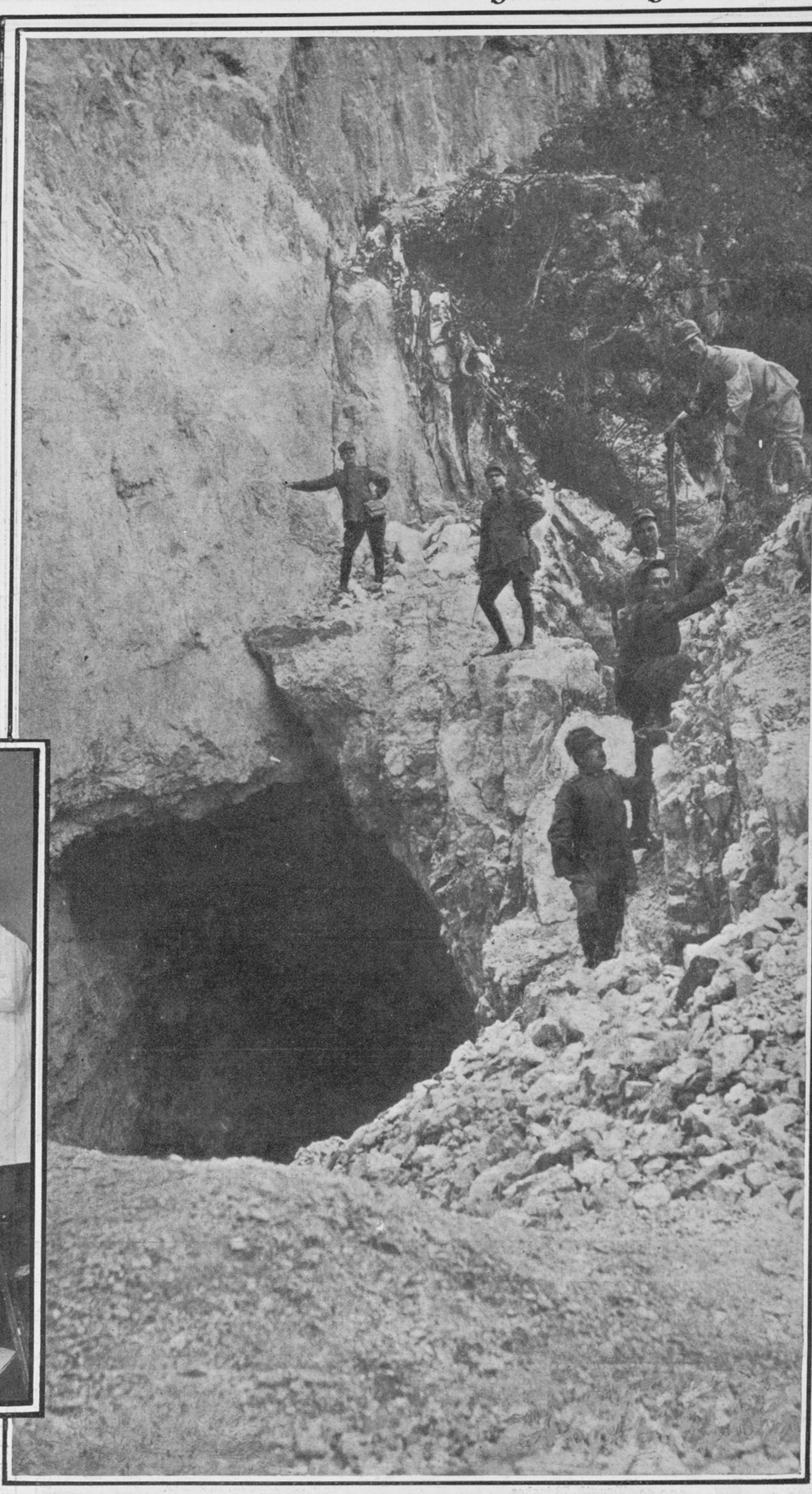

SECRET AUSTRIAN GUN POSITION, DEEP-HOLLOWED IN THE MOUNTAINSIDE, CAPTURED BY THE ITALIANS.
Such Cannon Caverns Are Reported from Italian Sources to Have Been Blasted Out Years Ago and Covered Over With Concrete Ready for Use When Needed.
(Photo from Paul Thompson.)

French Military Observation Huts Built Like Birds' Nests in Such Tall Trees As Still Remain Undamaged By Shells.

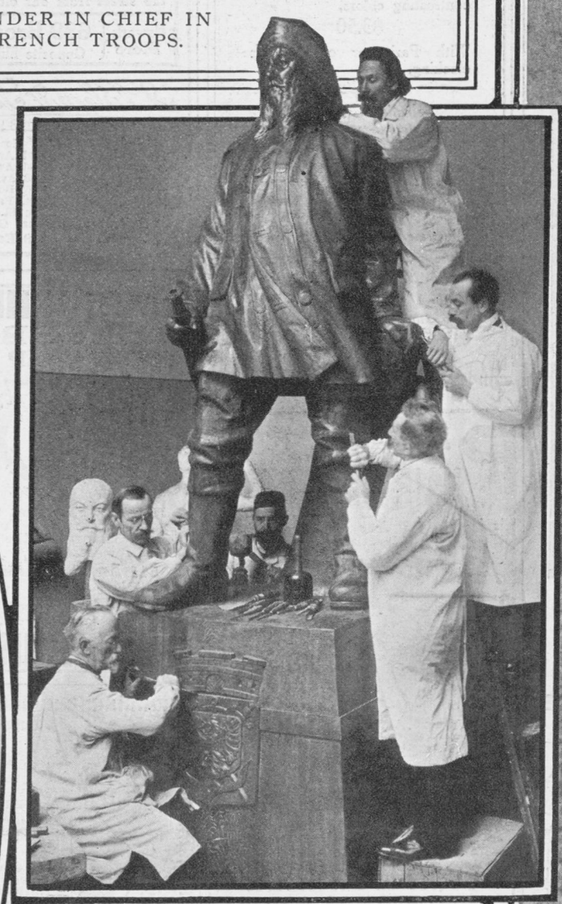

"THE IRON TIRPITZ."
Sculptors Including Arnold Schimmelpfennig (Topmost), Preparing a Giant Wooden Statue of the Grand Admiral of the German Navy, to be "Nailed" for the Benefit of the German Red Cross Funds.
(Photo © by Berlin Illustrations.)

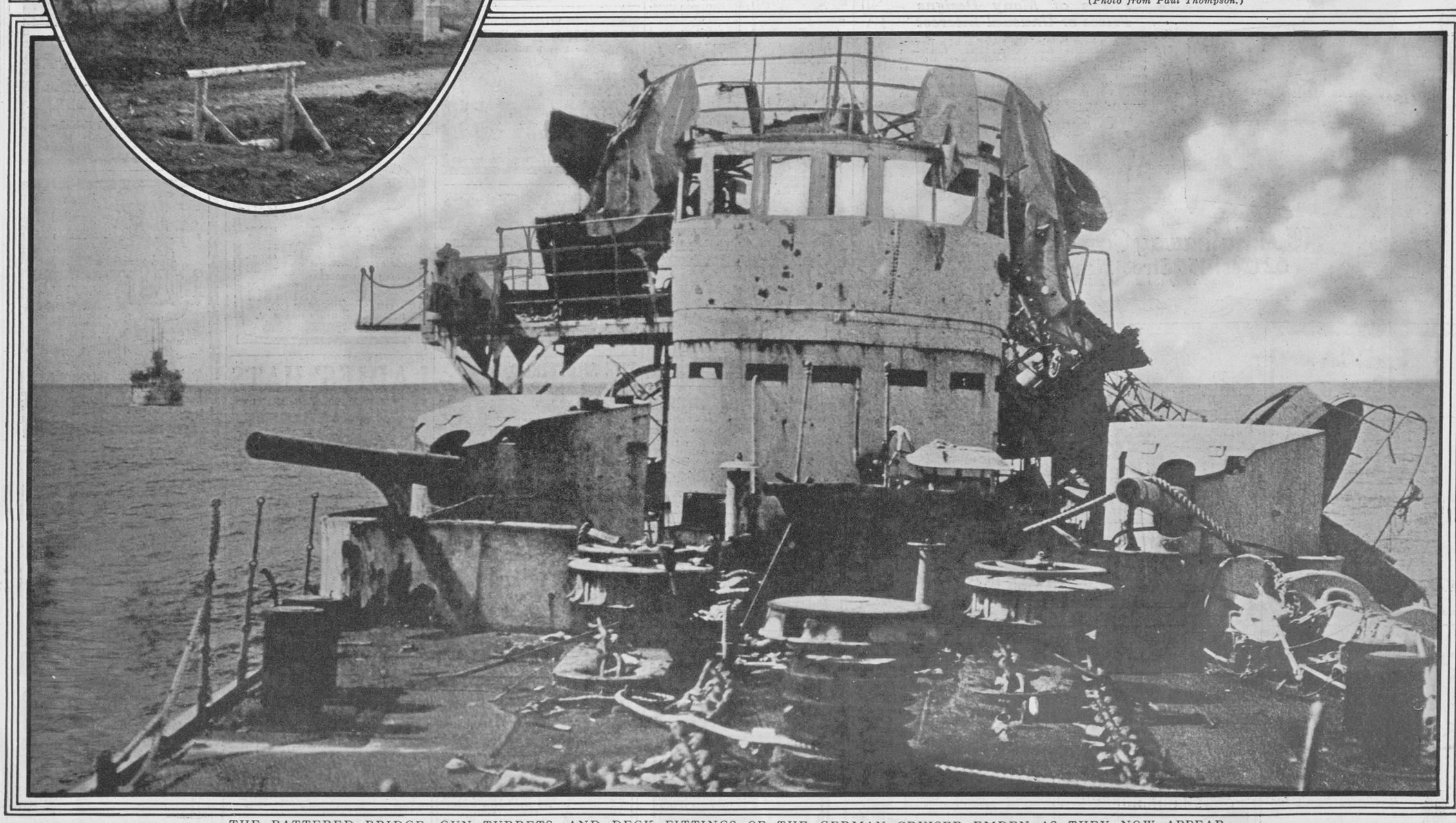

THE BATTERED BRIDGE, GUN TURRETS, AND DECK FITTINGS OF THE GERMAN CRUISER EMDEN AS THEY NOW APPEAR.
From a Photograph Made by an Officer of the Former Canadian Pacific Liner Empress of Japan, Now an Armed Merchant Cruiser in the British Admiralty Service, on a Recent Visit to the Cocos Islands Where the Emden Hulk Lies Beached.