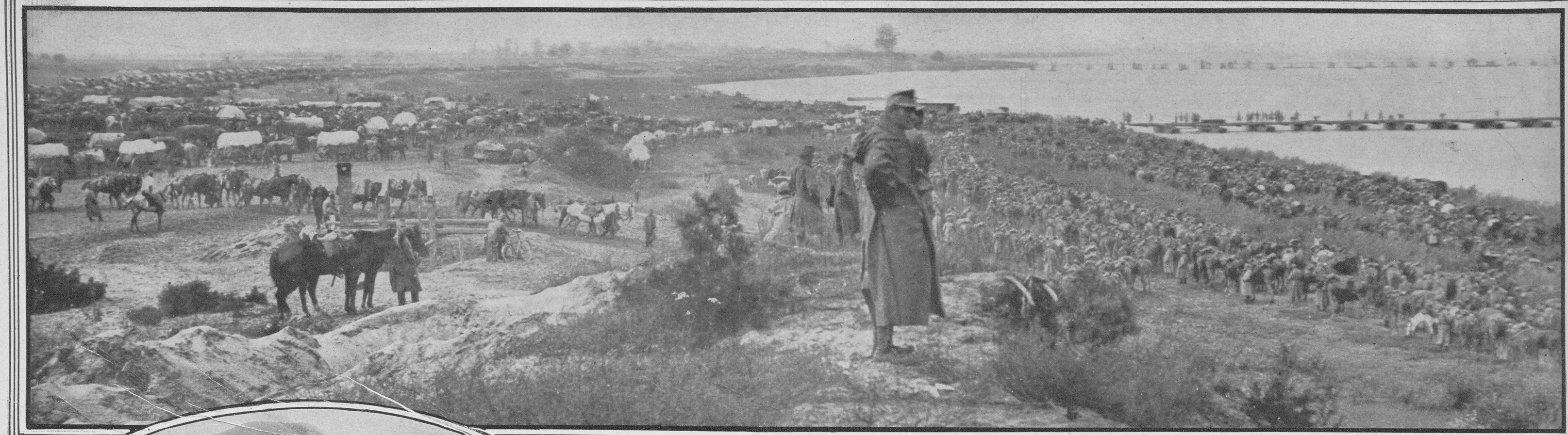

(Photo © by Underwood & Underwood.)

GREAT AUSTRIAN ARMY TRAIN MOBILIZED ON THE BANKS OF THE SAVE RIVER TO BE THROWN ACROSS INTO SERBIA.

(Photos from Underwood & Underwood.)

British Nurses, in Flight Across the Serbian Mountains Toward Saloniki, Obtain the Aid of Oxen to Extricate Their Motor Ambulance from a Swollen Stream.

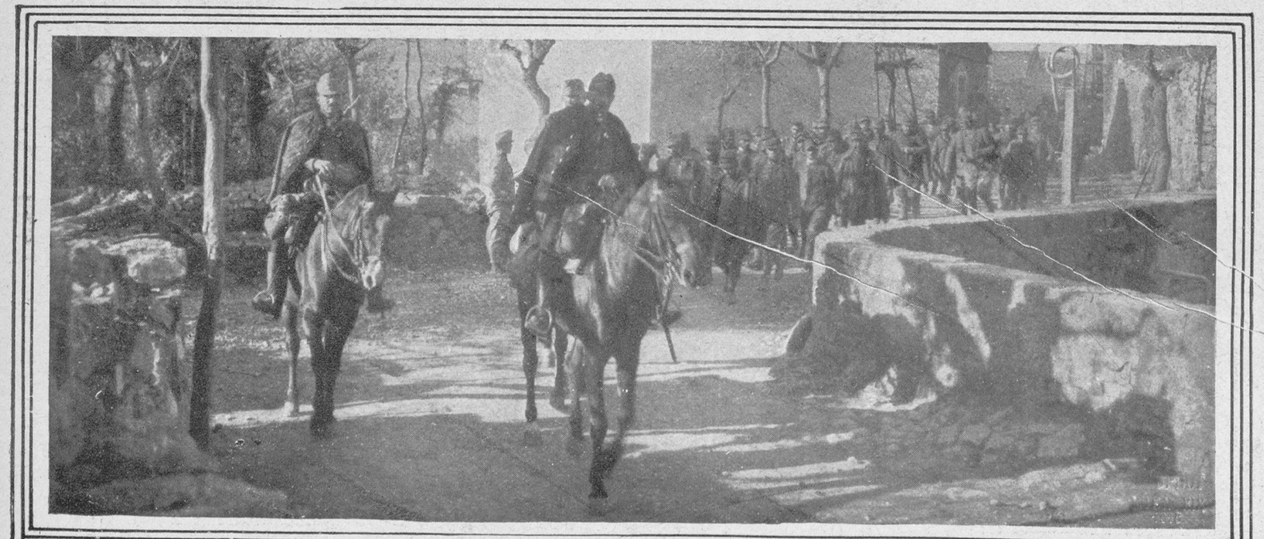

ITALIAN PRISONERS, TAKEN DURING RECENT ITALIAN ATTACKS UPON GOERITZ, ON THEIR WAY TO CONCENTRATION CAMPS IN THE AUSTRIAN INTERIOR.

Mrs. Inez Milholland Boissevain, a Ford Peace Pilgrim, and Miss Anita Ericksen, Finnish Pacifist, Who Joined the Pilgrims in Europe.

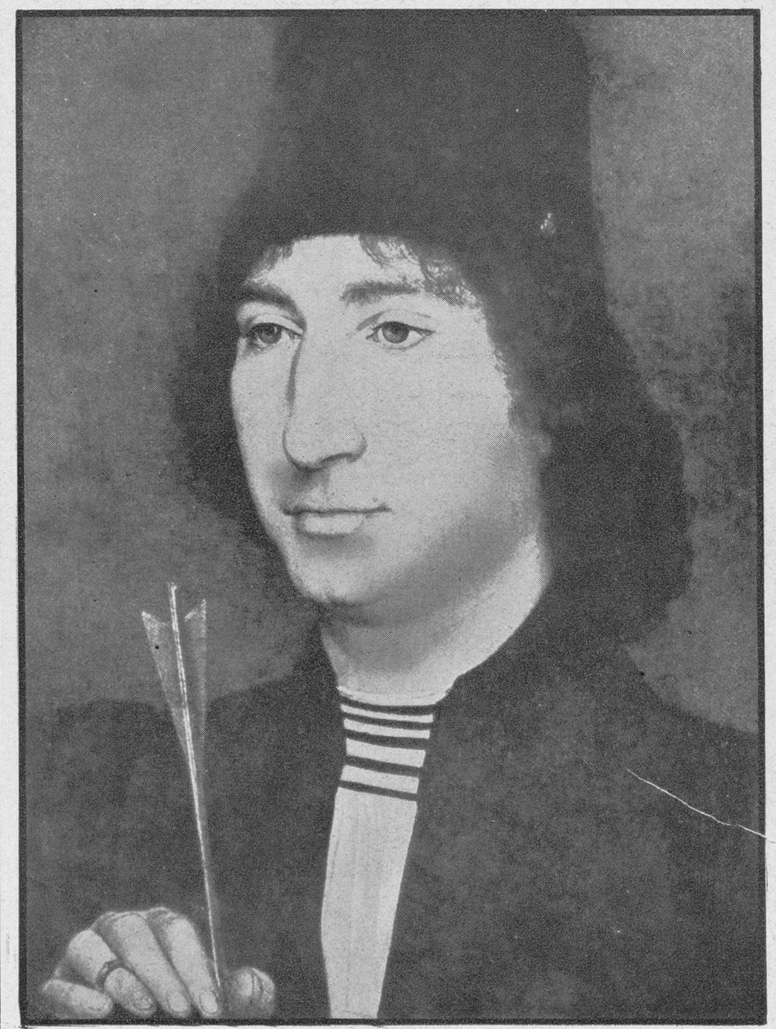

"THE ARCHER"--BY HANS MEMLING.

This portrait, painted in 1473, and supposed to be that of a son of Charles the Bold, has been bought by a Fifth Avenue jeweler for $140,000. It is said to be the last work of the great Flemish artist left in the markets of the world.

MISS ALICE DUVAL, Daughter of Mr. and Mrs. C. Louis Duval, Who Is to Wed Elston E. Pearce.

(Photo by Aime Dupont.)