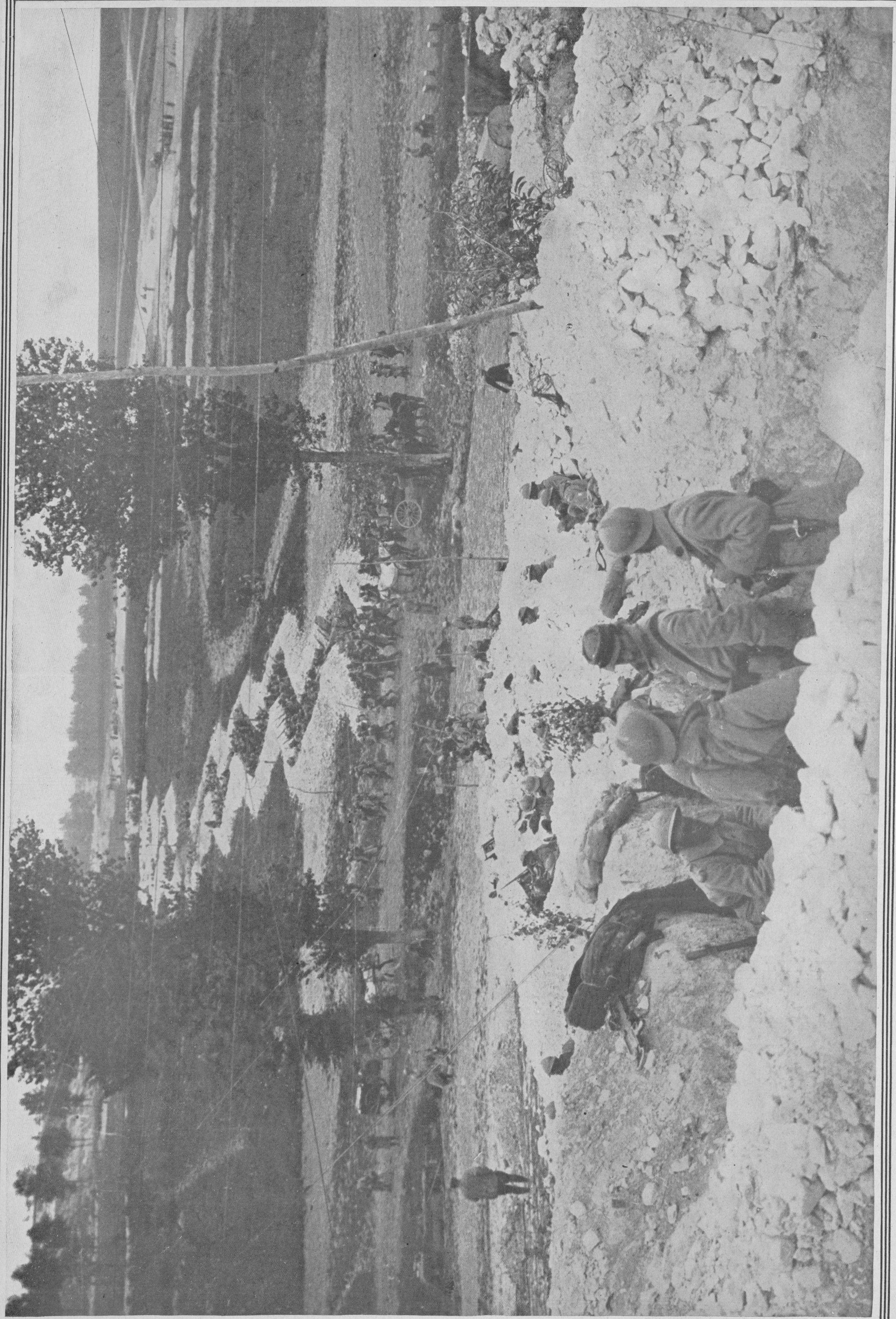

A REMARKABLE PANORAMIC VIEW OF THE BATTLEFIELD IN CHAMPAGNE, SHOWING THE LONG LINE OF FRENCH TRENCHES ZIGZAGGING ACROSS THE FIELD AND CROWDED WITH SOLDIERS, WHOSE FIXED BAYONETS CAN PLAINLY BE SEEN.

(Photo © by the Medem Photo Service.)