GIVEN BY THE BEAUX ARTS ARCHITECTS

Sunday, February 20, 1916

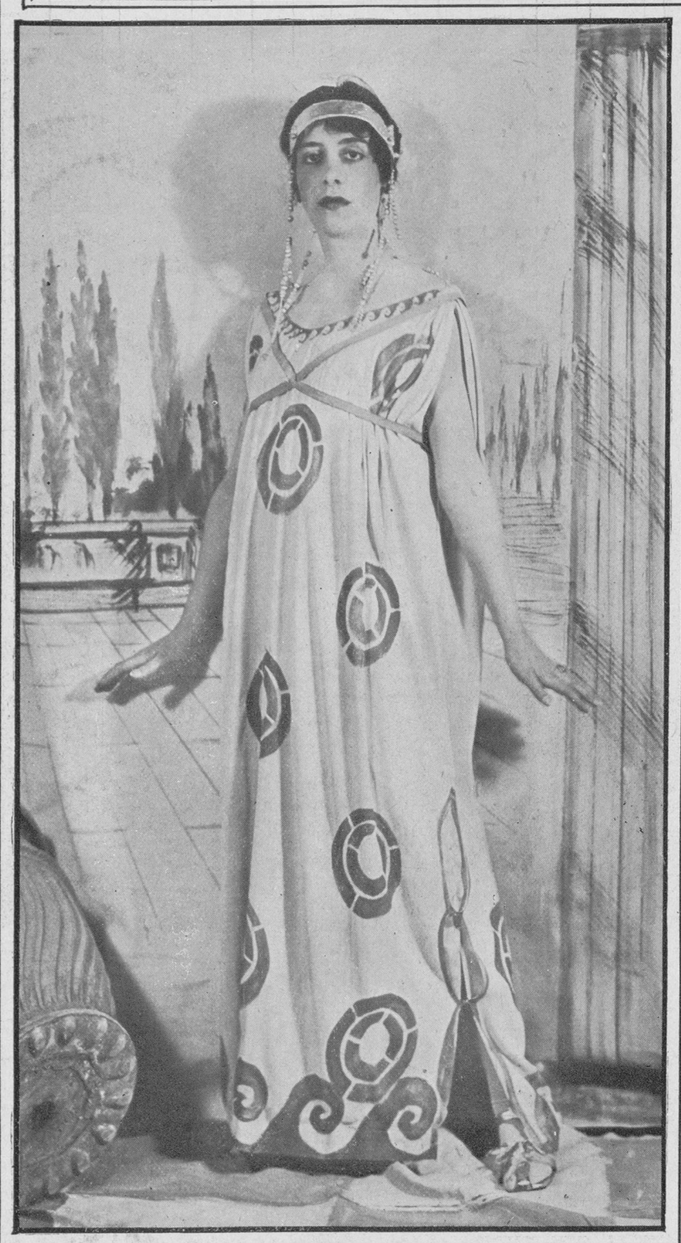

MISS MAY F. VOGEL.

MRS. LYDIG HOYT AS "PERSEPHONE."

(Photo © by Inter. Film Co.)

MRS. SYDNEY BREESE AS "PALLAS."

MISS MARIE RODEWALD.

JONAS LIE, THE ARTIST, AS A "VIKING GOD."

(Photos © by Underwood & Underwood.)

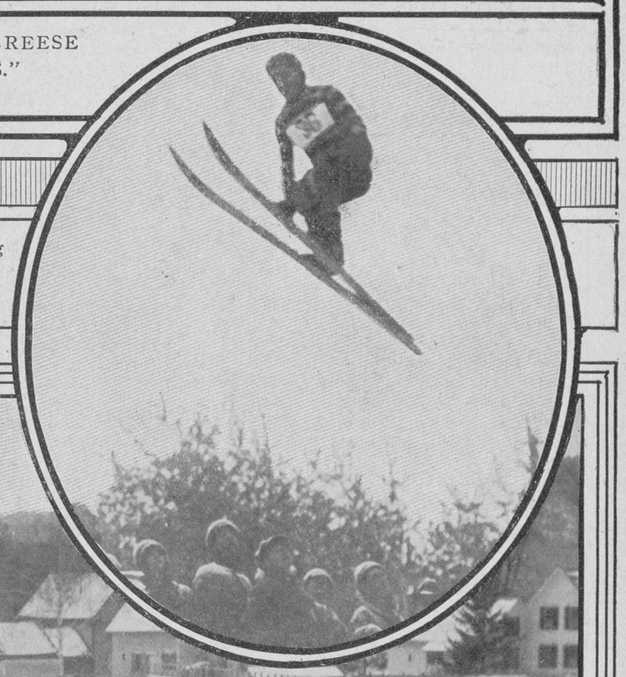

King, of Dartmouth, Making the Winning Intercollegiate Ski Jump, of 63 Feet.

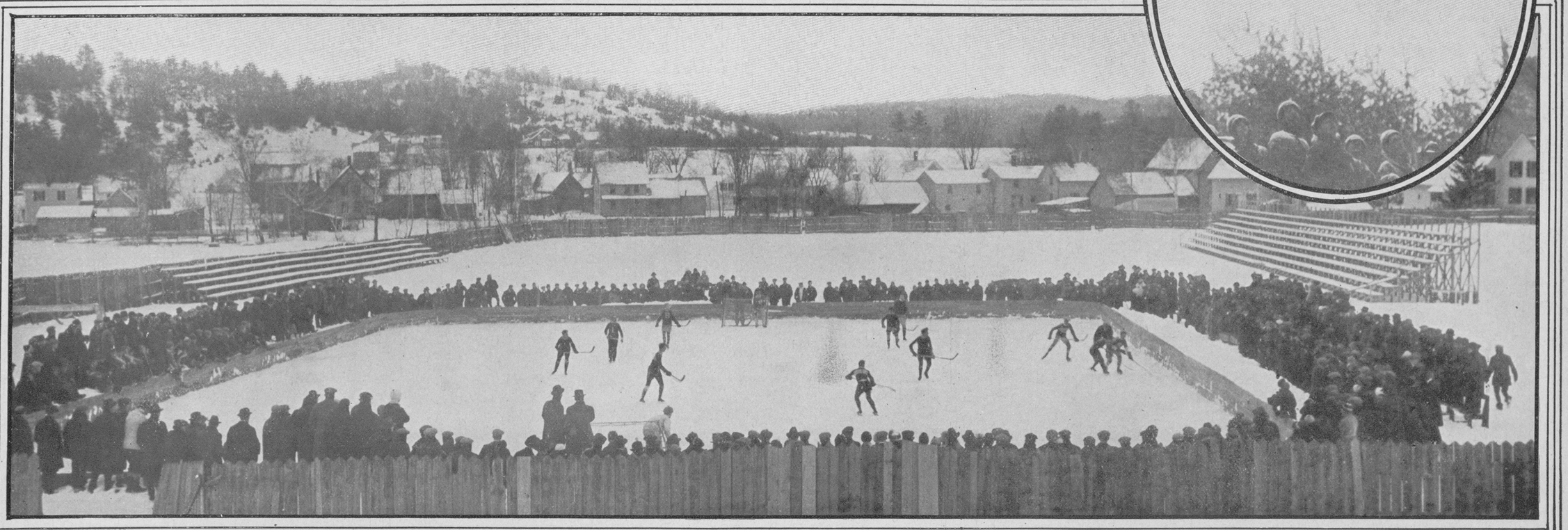

DARTMOUTH COLLEGE WINNING THE INTERCOLLEGIATE ICE HOCKEY CONTEST FROM BISHOP'S COLLEGE, CANADA, AT THE NEW HAMPSHIRE WINTER CARNIVAL.

(Photos by Edwin Levick.)