CITIZENS OF THE UNITED STATES, WHO COMPOSE THE CANADIAN NINETY-SEVENTH BATTALION, KNOWN AS THE "AMERICAN LEGION," SOON TO LEAVE TORONTO FOR THE WAR.
All Members of the Battalion, Including Officers, Are Citizens of the United States, and Most of Them Are Natives.

EDITH WYNNE MATTHISON AS QUEEN KATHARINE,
In "Henry VIII.," at the New Amsterdam Theatre.
(Photo by Mishkin Studio, from Universal Press.)

PRIZE FASHION GROUP WHICH WON THE GOSSARD TROPHY AT THE EXPOSITION OF THE FASHION ART LEAGUE OF AMERICA IN CHICAGO.
The "Misquette," at the Left, Is a Dancing Frock of Flesh Shaded Taffeta Over White Net. The Bodice Is of Spanish Yarn Embroidery on a Foundation of Crystal Beads; "Innocence," the Bridal Gown in the Centre, Is of Ivory Satin and Silver Lace, Court Train, and Juliet Veil; The "Mignon," an Evening Gown of Chartreuse and Orchid Chiffon Over a Foundation of Metal Cloth, With Train of Orchid Tulle. *(Photo © by Moffett Studio.)*

MR. AND MRS. RICHARD CROKER AT THE RACES, WATERFORD, IRELAND.
From the Latest Photograph of the Former Tammany Chief and His Young Wife to Reach This Country.
(Photo from Press Illustrating Co.)

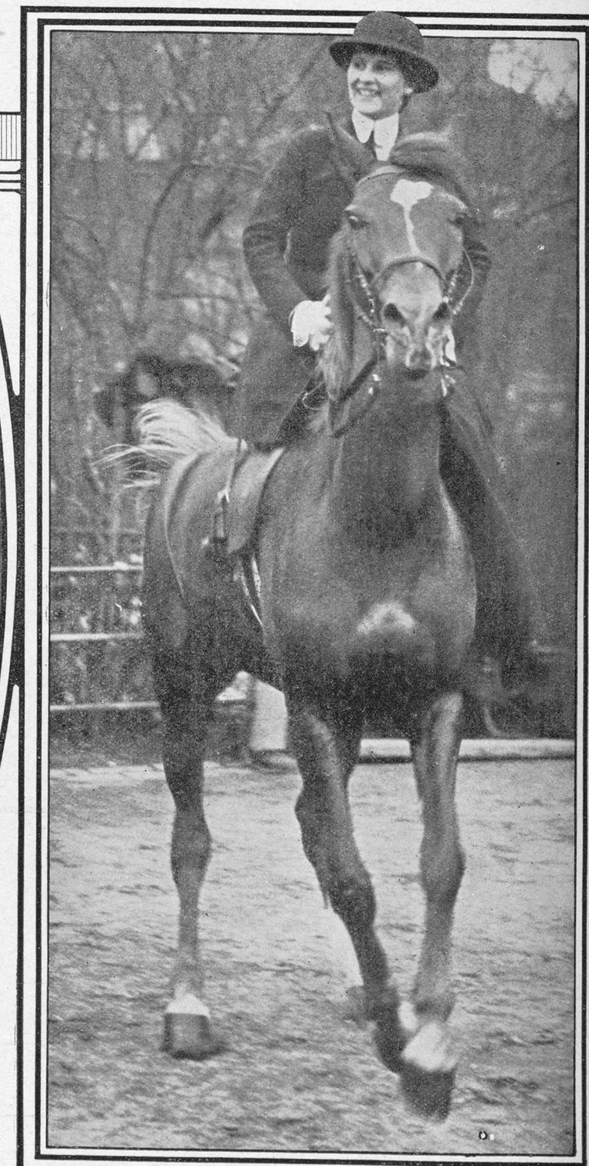

MISS MARY ALEXANDRE
On the Bridle Path in Central Park.
(Photo © by American Press Assn.)