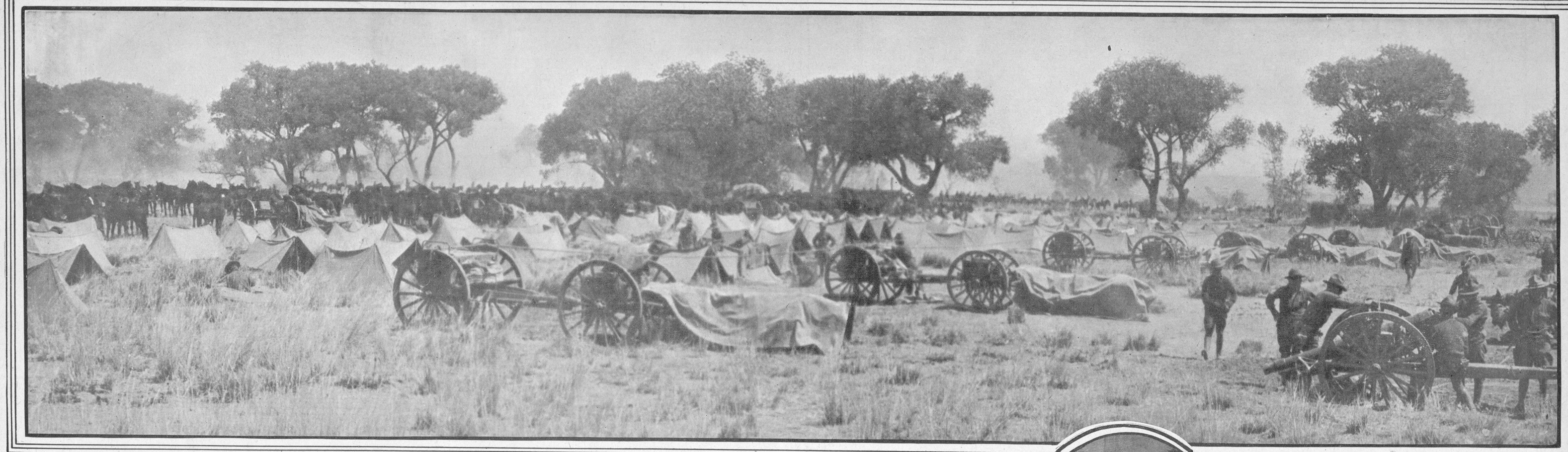

BATTERIES B AND C OF THE SIXTH UNITED STATES FIELD ARTILLERY, DESIGNED AND EQUIPPED FOR FIGHTING IN MOUNTAINOUS DISTRICTS, PREPARING TO LEAVE CASAS GRANDES, MEXICO, ON THE VILLA TRAIL.
(Photo © by Underwood & Underwood.)

MRS. FELIX T. ROSEN,
Formerly Miss Mary Harriman,
Daughter of Mr. and Mrs.
J. Low Harriman.
(Photo © by Mr. and Mrs. Braden.)

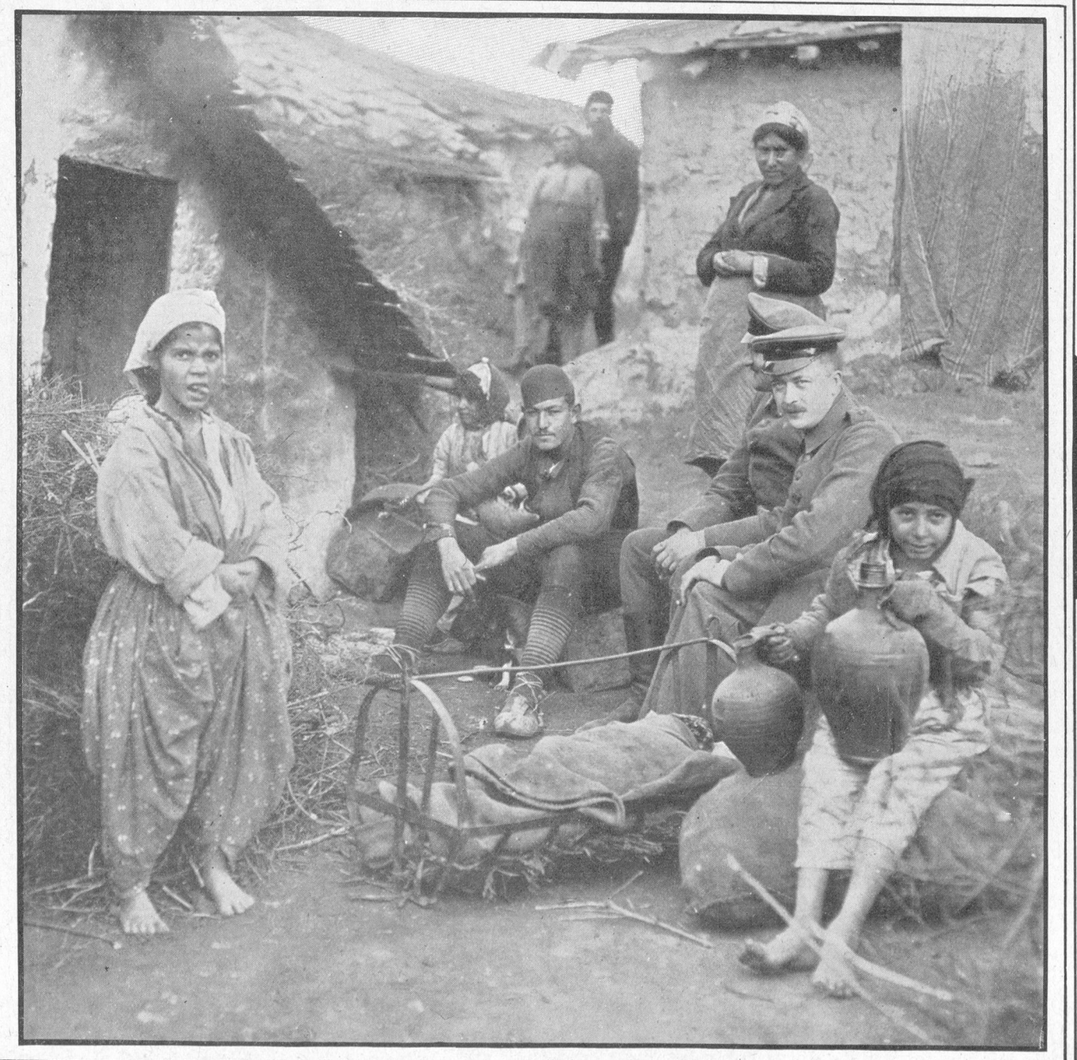

GERMAN SOLDIERS, GUESTS OF AN ALBANIAN FAMILY
IN THE ALBANIAN COLONY IN UESKUB.
The Little Girl in Bloomers, Resenting the Photographer's Presence, Stuck Out Her Tongue at Him.
(Photo © by International Film Service.)

H. L. WATROUS, PRESIDENT OF THE FAKIRS,
AND MISS DOROTHY BAUR,
At the Fakir's Fancy Dress Ball.

JAMES MONTGOMERY FLAGG,
At the Fakir's Ball.
(Photos by Bradley Studios.)