Chauffeurs' Outfits

Special AT $43.50

Overcoat, Suit and Cap to Match

Smart, neat, perfect fitting, and durable; the best value in Motor Clothes for Chauffeurs that can be bought. A Double-Breasted Overcoat. A smart Norfolk Jacket, with Trousers or Breeches. A Cap of Regulation Chauffeur's Style.

Made of fine quality worsted whipcord in two shades of gray and in tan—the outfit complete **$43.50**, or, as follows:—

Overcoat . **$25.00**
Suit . . **$16.50**
Cap . . **$2.00**

Suit with two pairs of Trousers or Breeches or one pair of each—**$23.50.**

Other Outfits of Better Grade at **$57.50, $75.00** and **$125.00**
Chauffeurs' Raincoats—Guaranteed Waterproof—**$20** and **$22**

Motor Apparel Catalogue and Chauffeurs' Correct Apparel Chart Mailed on Request.

Brill Brothers
BROADWAY AT 49th ST.

For a Real Charm against fatigue, use

CROWN LAVENDER SALTS

Its fragrance dispels headache, dizziness, faintness, indispositions. A size for every purpose. In green bottles, 25c., 50c. and $1.00. Purse and glove sizes, 25c. and 50c. In colors to harmonize with boudoir or bed-room color scheme, 30c. to $2.50 each. Obtainable everywhere.

Exclusive American Agents

Lehn & Fink
New York

The Whitcomb Channel C rib

This improvement in Whitcomb cribs means far easier working of the side, preventing binding or jamming. Whitcomb cribs have rigidity and give long wear. Many moderately priced enamel patterns, very attractive when equipped with draft shields and mattress. Let us show you the new designs in brass and enamel beds and cribs.

The Whitcomb Metallic Bedstead Co.
34th and Madison Avenue
Factory, Shelton, Conn.

Philadelphia 1710 Chestnut St. — Boston 90 Washington St.

New York
Brooklyn
Philadelphia

OPPENHEIM, COLLINS & CO

34th Street—New York

Cleveland
Buffalo
Newark

America's Foremost Specialists

Women's Tailored Suits

Copies of Foreign Models Just Received

No. 100—Women's Tailored Suit of Custom Tailor Serge in Navy, Black, Rookie and Sand; collar and cuffs trimmed with white Broadcloth. Coat bound with silk braid. Fancy striped linings. New model skirt. } **48.50**

No. 102—Women's Tailored Suit of Gabardine in Navy, Black, Gray, French Blue and Rookie; reveres and collar of white Broadcloth; coat with box pleated back, braid bound. New model skirt. } **55.00**

No. 104—Women's Three-piece Suit of superior Gabardine in Navy, Black, Gray, French Blue and Rookie; full flared back; coat piped with silk braid; fancy silk linings. New model skirt. } **58.00**

LAST WEEK OF THE SPECIAL EXPORT SALE

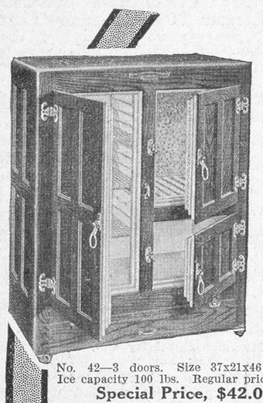

No. 42—3 doors. Size 37x21x46 inches. Ice capacity 100 lbs. Regular price $56.00
Special Price, $42.00

This special sale, made necessary by our inability to ship abroad Refrigerators built for the best Export trade, will be discontinued next Saturday, April 29th. Discounts average 25% from list prices. All sizes, in both wood and white porcelain exteriors, are reduced.

Bohn Syphon Refrigerators are used in the dining and refrigerator cars of practically every railroad in the land. They insure rapidly circulating dry, pure, cold air, with consequent smallest ice consumption, lowest temperature (40°) of any refrigerator built, and complete absence of contaminating odors, etc., with no possibility of malaria or typhoid.

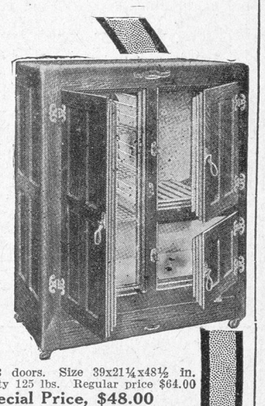

No. 43—3 doors. Size 39x21¼x48½ in. Ice capacity 125 lbs. Regular price $64.00
Special Price, $48.00

Bohn Syphon Refrigerators

are the standard of the world today in scientific refrigerator construction. Here is your last chance to secure one of these superb refrigerators at a discount which probably never will be offered again.

For Future Delivery

On a small deposit we will hold your refrigerator for future delivery. If you cannot call, write or telephone for our handsome catalog. Remember, we are the manufacturers, not middlemen.

White Enamel Refrigerator Co. of N. Y. **53 West 42nd Street**
(*Phone Bryant* 7817)
Open Tuesday and Friday Evenings till 10

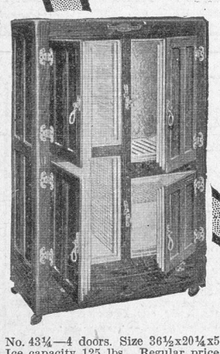

No. 43¼—4 doors. Size 36½x20¼x55¾ in. Ice capacity 125 lbs. Regular price $71.00
Special Price, $53.25

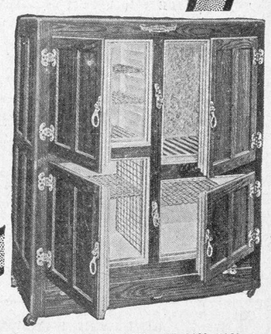

No. 44—4 doors. Size 47x24¼x56¾ in. Ice capacity 175 lbs. Regular price $93.00
Special Price, $69.75

A DAINTY BRIDGE PRIZE

SOLID GOLD

AND

STERLING SILVER CANISTERS

TO HOLD G. WASHINGTON'S COFFEE

A SMART ADDITION TO YOUR COFFEE SERVICE

TO BE HAD AT

BRAND-CHATILLON CO., INC.
634 FIFTH AVENUE
OPP. THE CATHEDRAL

Alma Franz

FRENCH MODEL GOWNS
500 Fifth Avenue

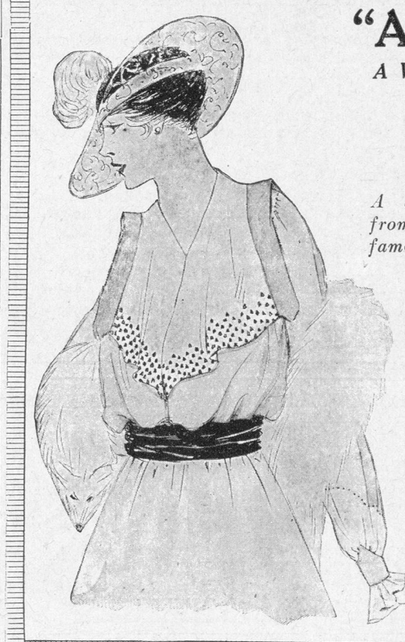

"ALSACE"

A Very Captivating Blouse

Very Special

$5.00

A delightful example from one of the most famous French Ateliers

Fashioned from an exquisite quality of all silk Georgette Crepe. Novelty collar falls in very graceful folds, outlined with dainty embroidery. Enchanting new sleeve effect.

Colors — Navy, Flesh, American Beauty, Pearl Gray, Black, White.

Sizes 32 to 44.

MAIL ORDERS FILLED

ROSES

SIX Hardy, Strong Two-year-old Ever-blooming Rose Bushes for $1.50

Six Varieties—Separately Labeled.

Will Bloom This Season.

These plants have been grown for us by one of the leading rosarians of Europe, and would cost twice the amount if purchased separately.

Following are the varieties which, after extended trials and close observation of over fifty varieties, have proven the best.

Jonkheer Mock— Imperial pink.
Caroline Testout— Satiny rose pink.
Gruss an Teplitz— Deep rich scarlet.
Gen'l MacArthur— Bright red.
White Killarney— Pure white.
Frau Karl Druschki— Superb snow white.

ORDER YOUR PLANTS NOW.

Present this advertisement at our store, or mail with check, money order, stamps or cash, and secure this collection for **only $1.50**, prepaid to your home anywhere within 500 miles of New York.

Cultural Directions with Collections.

Stumpp & Walter Co. **30-32 Barclay St. New York**

Period Furniture

GRAND RAPIDS FURNITURE Direct from Factory.

The Manges Couch Hammock

In Khaki or White

Special at $7.75
REGULARLY $12.50

Size 72" long by 28" wide

3-inch Box Style, very soft cotton top Mattress. High Wind Shield. Flat Wood Bar at top to prevent sagging; all-steel frame and National Steel Fabric, with Helical Springs at each end; two 4-foot Galvanized ceiling Chains included.

Angle Iron Stands, heavy construction, $3.00.

DISCONTINUED PATTERNS at 50% of Regular Prices

Sheraton, Tudor, Adam, Heppelwhite, Colonial, etc., **Dining Room Suites**, 10 pieces, **$100** up; regularly $200 up. Queen Anne, Louis XV., Louis XVI., Sheraton, etc., **Bedroom Suites**, Mahogany and Walnut, **$75** up; regularly $150 up.

ODD PERIOD PIECES *in wide variety* **$4 up**
CHAIRS, DESKS, TABLES, &c.

COTTAGE FURNITURE A SPECIALTY.

Set of Photographic Reproductions MAILED FREE.

Manufacturers, MANGES BROS. *Established* 1852.
Main Entrance **115 & 117 WEST 23D ST. and 108 & 110 WEST 24TH ST., N. Y.**