The New York Times

ST. PAUL BOYS SHOW THEIR BIRD HOUSES

JOHN BURROUGHS, THE NATURALIST, PUSHING AN ELECTRIC BUTTON AT HIS HOME AT WEST PARK, N. Y., OPENED THE EXHIBITION IN WHICH MORE THAN FIVE THOUSAND BOYS TOOK PART.
(Photos © by Underwood & Underwood.)

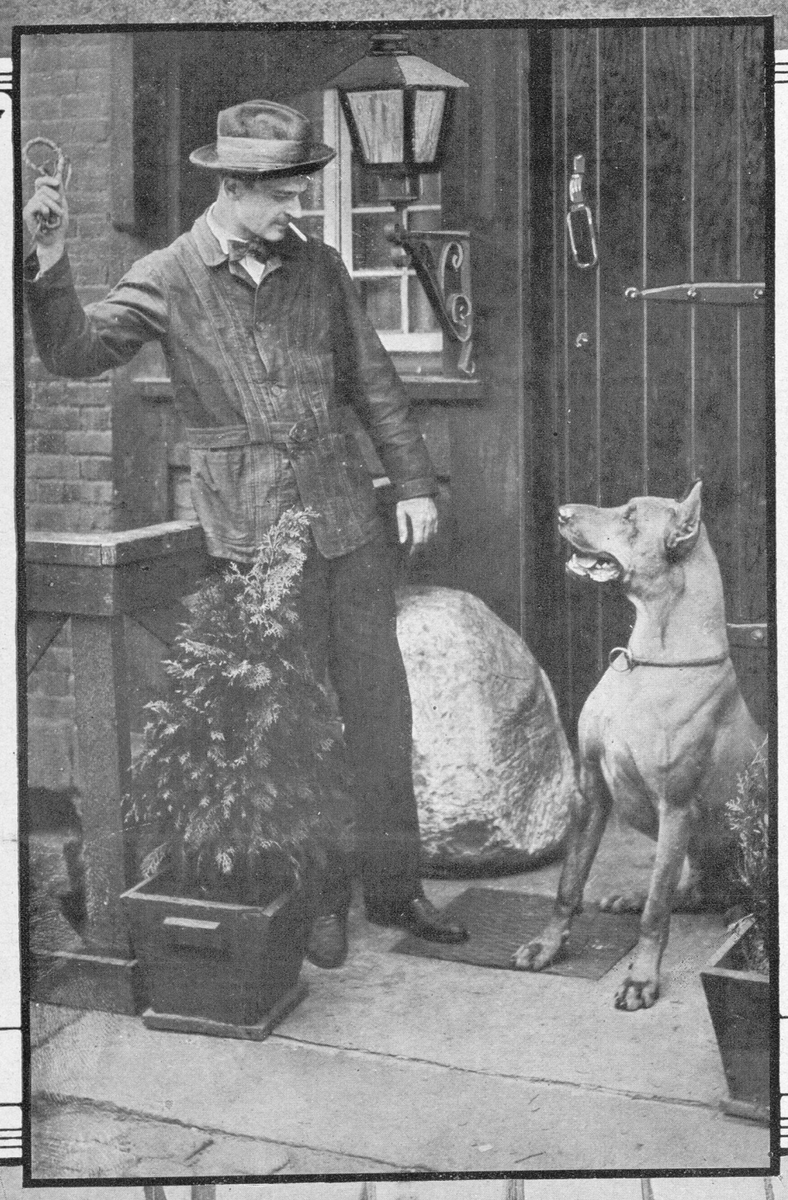

EDWARD FIELD SANFORD, JR. AND "MAX," HIS MODEL FOR THE SCULPTURES NOW ON EXHIBITION AT THE GOUPIL GALLERIES.

FRENCH GUARD CONDUCTING GERMAN PRISONERS OF WAR FROM THE BATTLEFIELD OF VERDUN.
From a French Official Photograph.

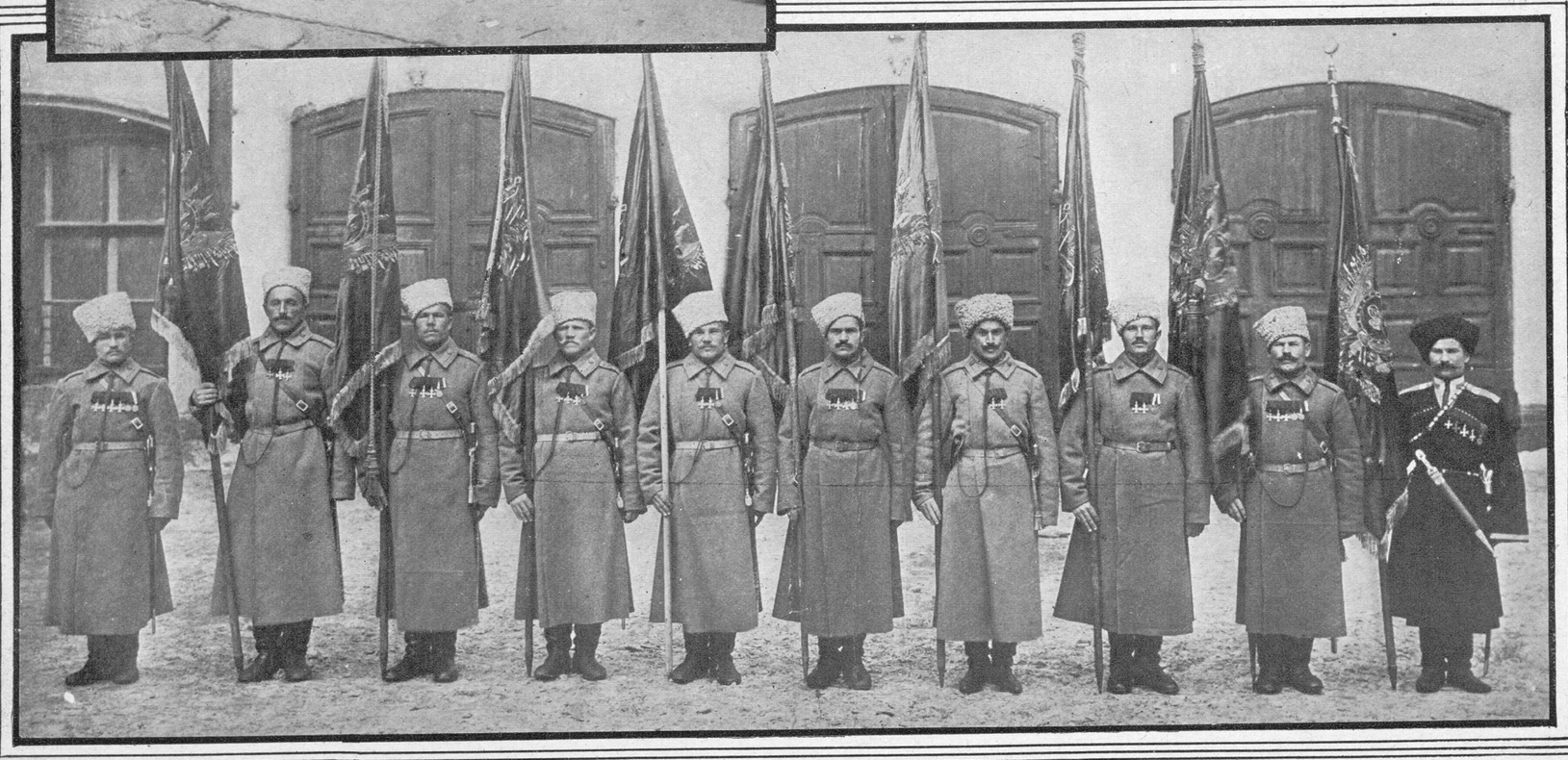

RUSSIAN SOLDIERS, WHO HAVE BEEN DECORATED AS HEROES, AND THE FLAGS THEY CAPTURED BEFORE ERZERUM.
(Photo from Underwood & Underwood.)

Woman Land Worker Wearing the Heavy-weather Uniform Designed for English Women Farmers by the British Board of Agriculture.
(Photo from Janet M. Cummings.)