ADVERTISEMENTS. ADVERTISEMENTS. ADVERTISEMENTS.

Conspicuous nose pores

How to reduce them

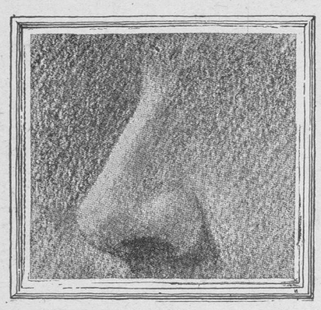

Complexions otherwise flawless are often ruined by conspicious nose pores.

In such cases the small muscular fibres of the nose have become weakened and do not keep the pores closed as they should be. Instead these pores collect dirt, clog up and become enlarged.

To reduce these enlarged pores: Wring a cloth from very hot water, lather it with Woodbury's Facial Soap, then hold it to your face. When the heat has expanded the pores, rub in *very gently* a fresh lather of Woodbury's. Repeat this hot water and lather application several times, *stopping at once if your nose feels sensitive.* Then finish by rubbing the nose for a few minutes with a *lump of ice.*

Woodbury's Facial Soap cleanses the pores. This treatment with it stengthens the muscular fibres so they can contract properly. But do not expect to change in a week a condition resulting from years of neglect. Use this treatment *persistently.* It will gradually reduce the enlarged pores until they are inconspicuous.

Do this today! A 25c cake of Woodbury's Facial Soap is sufficient for a month or six weeks of this treatment. Go to your druggist or toilet counter today and get a cake. Begin at once to get the benefits of this treatment for *your* skin.

Woodbury's Facial Soap is for sale by every dealer and druggist in greater New York and, in fact, by dealers everywhere throughout the United States and Canada. Made by The Andrew Jergens Co., New York and Cincinnati.

CORRECTLY to design a corset is a matter of knowledge — knowledge of style and health requirements.

The corset is too fundamental an article of dress, too definitely the foundation of everything else, to be otherwise designed.

That is why thousands of women buy by the name

Lily of France

They let no question of style or health correctness concern them. They trust implicitly to the expert knowledge which, for nineteen years, has met their exacting requirements.

Prices $3.50 to $35.00

Lily of France Corset Co.
20 W. 22d St., New York

Lily of France Corset

Mme. Irene
FRENCH MODEL GOWNS
500 Fifth Avenue

"La Boheme."

"La Vida."

"LA BOHEME"

A captivating blouse for milady's trousseau.

Very Special

$2.00

Fashioned from a superior quality of French Batiste. The front and back are beautifully cluster tucked. Charming Tuxedo collar encircled with knife pleating. Clever cuff of knife pleating to match.

Perfect fitting.

Colors: All white, also with edging of Ocean Blue, Rose, Lavender and Maize.

"LA VIDA"

Sports skirt of French Gabardine.

Very Special

$3.95

It is splendidly tailored and falls in graceful folds. Open front with pearl buttons. Mannish pockets. Wide sport girdle of self material.

White Only.

Women's and Misses' Sizes.

Mail Orders Filled.

WORKLESS WASHING
BY ELECTRICITY
in Your Own Stationary Tubs

Stationary Tub Machine—Price $75

There are plenty of bulky washing machines that take up a large amount of room in small kitchens. But here's an electric machine that fits in stationary washtubs and *does all the washing, rinsing and wringing*—every bit of the hard work.

Tested and Approved by the Good Housekeeping Institute — Conducted by the Good Housekeeping Magazine

This machine has been approved by and given the star of merit of Good Housekeeping Institute. It was awarded a medal at the Panama-Pacific Exposition. Electricity runs both washer and wringer, the latter being furnished with the machine.

MODERN HOME WASHER — **Fits Any Stationary Tub AND STORES IN THE TUB**

It does away with laundry bills and with the washwoman. The daintiest laces and clothes are washed without injury. It *washes all the dirt out*—whereas the rubbing board *grinds it in.*

This Summer You'll Have Lots of White Clothes To Be Washed

With spring here and summer on the way the ladies will naturally wear more white clothes than are worn as a rule during the winter time. White waists, skirts, lingerie—it all adds to the laundry bills or to the washwoman's burdens.

It is an added expense which comes as a result of the hot weather. Washwomen and especially laundries, destroy your fine pieces of wearing apparel by the use of chemicals, which they use to artificially whiten the clothes. With one of our MODERN HOME WASHERS you can do them yourself with very little effort, prolong the life of the clothes, and they will be really clean and washed in a sanitary manner—not in the water with clothes worn by people who in many cases are afflicted with all sorts of skin diseases and diseases of other characters.

Think of it! Less than $2 worth of electricity a year will do all your washing, without work. A washwoman once a week would cost you $50 to $75 a year, beside the cost of her meals. If you have electricity but no stationary tubs, we can furnish a Modern Home Washer in a special portable tub. We also make a hand power machine.

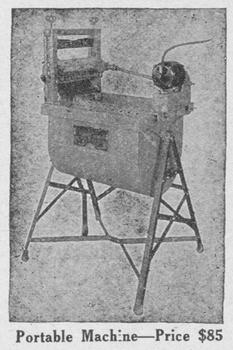

Portable Machine—Price $85

Write for booklet.

HOME DEVICES CORPORATION
108 Bush Terminal, No. 33 35th St.
Brooklyn, N. Y.

FREE

Get This Free Booklet and Trial Bottle of

CABOT'S

Sylpho-Nathol

None genuine without this signature.

Send for this free booklet—it will give you many helpful directions for safeguarding your home and your family's health.

To guard your home against disease, and to make your housework more effective, nothing is so useful as a good disinfectant.

Sylpho-Nathol (formerly Sulpho-Napthol) has long been considered one of the really good disinfectants. A trial bottle will be sent you with the booklet.

How to use it

This book tells how Sylpho-Nathol, as an antiseptic, is used for cuts, wounds, bruises, bites and stings. As a gargle, for sore throat, and as a douche.

As a disinfectant, how effective it is for kitchen sinks, garbage pail, closet, cellar, waste pipes, in the sick room, and for general cleaning.

And for toilet uses; the benefit it gives tired, aching feet, in the bath and for shampoo.

New England housekeepers have used Sylpho-Nathol for thirty years. Leading surgeons everywhere use it for the most delicate operations. The best hospitals use it constantly. In bottle of four sizes: 10c, 25c, 50c and $1.00.

Sylpho-Nathol has the approval and endorsement of Dr. Harvey W. Wiley, Director of Good Housekeeping Bureau of Foods, Sanitation and Health, and of Professor L. B. Allyn, Director of the Westfield Laboratories.

Write Today

Write for booklet for trial bottle today. Address the Sulpho-Napthol Co., 28 Medford St., Boston, Mass.

APPEARING STOUT IS MERELY A MATTER OF CLOTHES.

Lane Bryant

Offers at all times to

Extra Size or Stout Figures

A Complete Assortment of

Ultra-Fashionable

apparel characterizing *youthful lines* as well as *matronly styles,* far surpassing in style, grace, beauty and materials, even those shown elsewhere for the woman of average figure.

Stunning gown of dotted Georgette crepe. Chic girdle and paniers handsomely embroidered.

Suits	$14.50 to $115.75
Coats	18.75 to 94.75
Dresses	2.95 to 159.75
Skirts	1.95 to 24.75
Waists	.98 to 24.75
Negligees	1.95 to 29.75
Bathing Suits	3.35 to 12.75

Corsets and Underwear

to fit from stock, 35½ to 58 bust, 30 to 49 waist. (Long or short waisted.)

MODES

showing photographic illustrations sent FREE. Write Dept. L-7.

25 West 38th St., Just West of 5th Av. **N. Y**

L. M. HIRSCH
Sample Shoe Co.

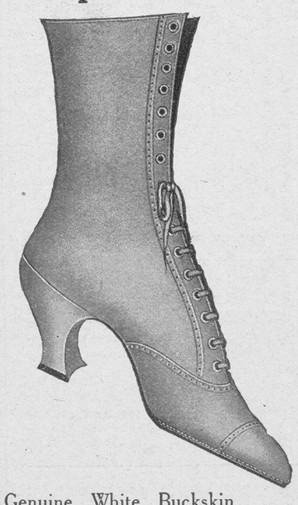

Genuine White Buckskin covered heel, white welting **$7.00**
Same in Button.

An inspection of our large variety of new Spring Models will show wonderful values at remarkably Low Prices.

404 Sixth Ave., N. Y., Bet. 24th & 25th Sts.

GERALDINE **Farrar** writes of *Crème Nerol*

"I am very glad indeed to express my complete satisfaction with the delicious Creme Nerol made by Forrest D. Pullen. It has my hearty and sincere recommendation."

Use Creme Nerol if you care for beauty—for it will leave your skin with the softness and glow of youth.

Creme Nerol is used and recommended by all these and many other famous artistes: Olive Fremstad, Rita Fornia, Mme. Tetrazzini, Frieda Hempel, Bernice de Pasquale, Margaret Anglin, Mrs. Fiske, Julia Marlowe, Maxine Elliott, Billie Burke, Frances Starr, Laura Hope Crews, Julie Opp, Constance Collier.

CREME NEROL ($1) and NEROL SKIN FOOD ($2) are sold in New York only at the toilet goods department of B. ALTMAN & CO., or mailed by Mr. Pullen to any address on receipt of price.

Forrest D. Pullen Face Specialist, 318 Lewis Ave., Brooklyn, N. Y.

THE SHEFFIELD SILVER SHOP

SHEFFIELD PLATE IN EXCLUSIVE PERIOD DESIGNS FOR BIRTHDAY, WEDDING AND ANNIVERSARY GIFTS.

ROBERT FITCH,
295 Fifth Avenue,
Bet. 30th and 31st Sts.,
NEW YORK.

SHEFFIELD JUG, capacity 3 half pints. Price $4.75

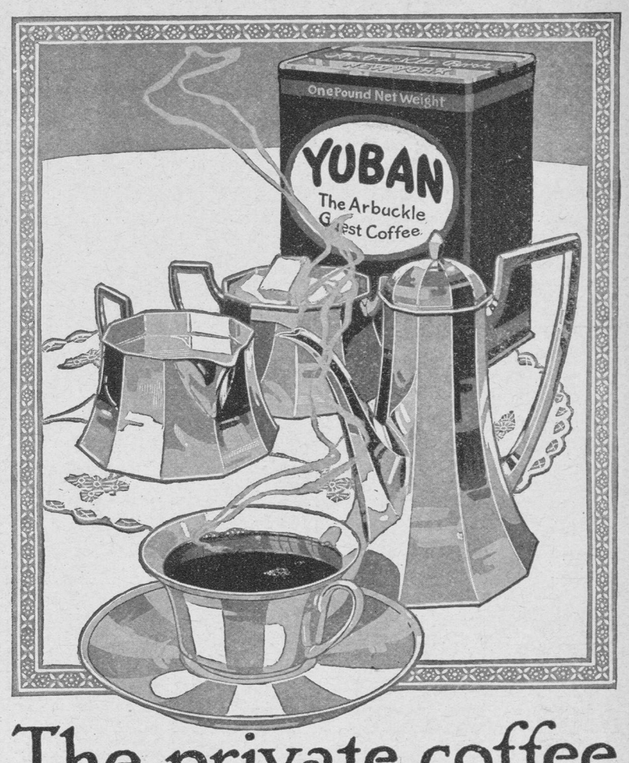

The private coffee of the greatest coffee merchants

Chauffeurs' Outfits

Special AT $43.50

Overcoat, Suit and Cap to Match

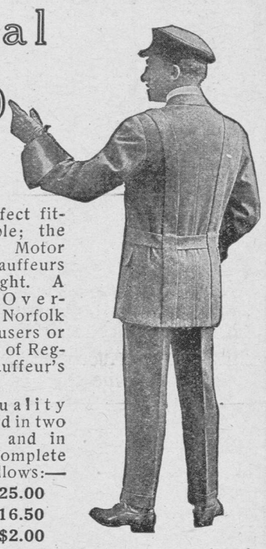

Smart, neat, perfect fitting, and durable; the best value in Motor Clothes for Chauffeurs that can be bought. A Double-Breasted Overcoat. A smart Norfolk Jacket, with Trousers or Breeches. A Cap of Regulation Chauffeur's Style.

Made of fine quality worsted whipcord in two shades of gray and in tan—the outfit complete **$43.50,** or, as follows:—

Overcoat	$25.00
Suit	$16.50
Cap	$2.00

Suit with two pairs of Trousers or Breeches or one pair of each—**$23.50.**

Other Outfits of Better Grade at **$57.50, $75.00** and **$125.00**
Chauffeurs' Raincoats—Guaranteed Waterproof—**$20** and **$22**

Motor Apparel Catalogue and Chauffeurs' Correct Apparel Chart Mailed on Request.

Brill Brothers

BROADWAY AT 49th ST.

"For the Woman who cares"

PLEXO
INCOMPARABLE
CREAMS

These two essential creams are scientifically prepared to be used in conjunction with each other. They will produce results obtainable in no other way. **25c and 50c.**

Greaseless Cream

Protects the skin from chap and wind burn; imparts to the complexion the velvety bloom of youth.

Cleansing Cream
Purest of Cold Creams.

Incomparable for ridding the pores of all impurities; will give the pure, clear complexion of perfect beauty.

PLEXO EVENING WHITE

—Imparts that soft, pearly white tone to arms, throat and shoulders. Unsurpassed for the evening toilette and dansant. *DOES NOT RUB OFF* and absolutely defies detection. Easily applied with a damp sponge. An absolutely harmless cream—contains no lead, mercury or other dangerous chemicals. **35c. Per Tube.**

At Drug and Department Stores.

Period Furniture

GRAND RAPIDS FURNITURE (Direct from Factory.)

The Manges COUCH HAMMOCK

Has no superior on the Market today.

Comfortable Tufted Cushion Back Affords Solid Comfort

In Khaki or White with adjustable back

Special at $10.75

REGULARLY $18.
Angle Iron Stands.
Heavy Construction $30.

Size 72" long by 28" wide.

Fine 3-inch box style, very soft, cotton mattress. Link fabric back with helical ends and comfortable tufted cushion; all-steel frame and link fabric, with helical springs at each end; two 4-foot galvanized ceiling chains included.

DISCONTINUED PATTERNS at 50% of Regular Prices

Sheraton, Tudor, Adam, Heppelwhite, Colonial, etc., **Dining Room Suites,** 10 pieces, **$100** up; regularly $200 up. Queen Anne, Louis XV., Louis XVI., Sheraton, etc., **Bedroom Suites,** Mahogany and Walnut, **$75** up; regularly $150 up.

ODD PERIOD PIECES *in wide variety* **CHAIRS, DESKS, TABLES, &c.** $4 up.

COTTAGE FURNITURE A SPECIALTY.

Set of Photographic Reproductions MAILED FREE.

Manufacturers. **MANGES BROS.** *Established* 1852.
Main Entrance **115 & 117 W. 23D ST. and 108 & 110 WEST 24TH ST., N. Y.**

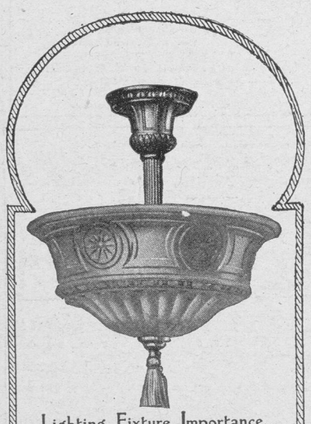

Lighting Fixture Importance.

THE lighting fixture occupies the central and most conspicuous position in the room, and, as such, should harmonize graciously with its surroundings.

S. & A. lighting fixtures are authentic reproductions of the various Period Designs, and yet are so reasonably priced that all who know value insist on S. & A. products.

Ask your dealer, or
VISIT OUR SHOW-ROOMS
Write today for Helpful Booklet B Free on request.
SHAPIRO & ARONSON,
20 WARREN ST. - NEW YORK CITY
One block west of Brooklyn Bridge.

Can You Wear a 16, 36 or 38 Size?

Right here in our wholesale showrooms you can purchase the season's smartest modes at prices that are extraordinarily low. Only because of our unique selling conditions can we afford to offer such values. Every garment is a wholesale sample, our rent is charged to our wholesale business, and our showrooms must be emptied for advanced Fall stocks. Stunning styles, smart new fabrics, including velour checks and taffetas in large variety. See them tomorrow.

Suits, $10.75 to $24.75
Dresses, $5. to $19.50
Coats *Equally Moderate in Price.*

Sample Cloak & Suit Co.
1204 Broadway (Near 29th Street)

A Wardrobe Couch

A Seat or Bed that can be used as a Wardrobe.

A distinctive and most useful addition to your city or country home. A very comfortable seat or bed. Sanitary and durable. By lifting top you have a moth-proof wardrobe. A patented spring attachment permits couch being opened without moving it from wall.

Upholstered on 36 steel tempered springs. Covered in Denim or Cretonne.

Length 72 in., width 30 in. Price..... **$15.50**

On account of the extremely low price, out-of-town patrons will kindly add $1.00 for packing.

49-51 W. 23d St. **Geiger & Braverman** Furniture Co. Est. 1893