NINETY-SECOND CANADIAN HIGHLANDERS AND VARIOUS OVERSEAS BATTALIONS, NEARLY READY FOR THE FRONT, PASSING IN REVIEW IN TORONTO BEFORE THE DUKE OF CONNAUGHT, THE CANADIAN GOVERNOR GENERAL, WHEN THE MILITARY DEMONSTRATION WAS SAID TO HAVE BEEN ONE OF THE LARGEST EVER SEEN IN CANADA.

(Photos by British & Col. Press. Ltd.)

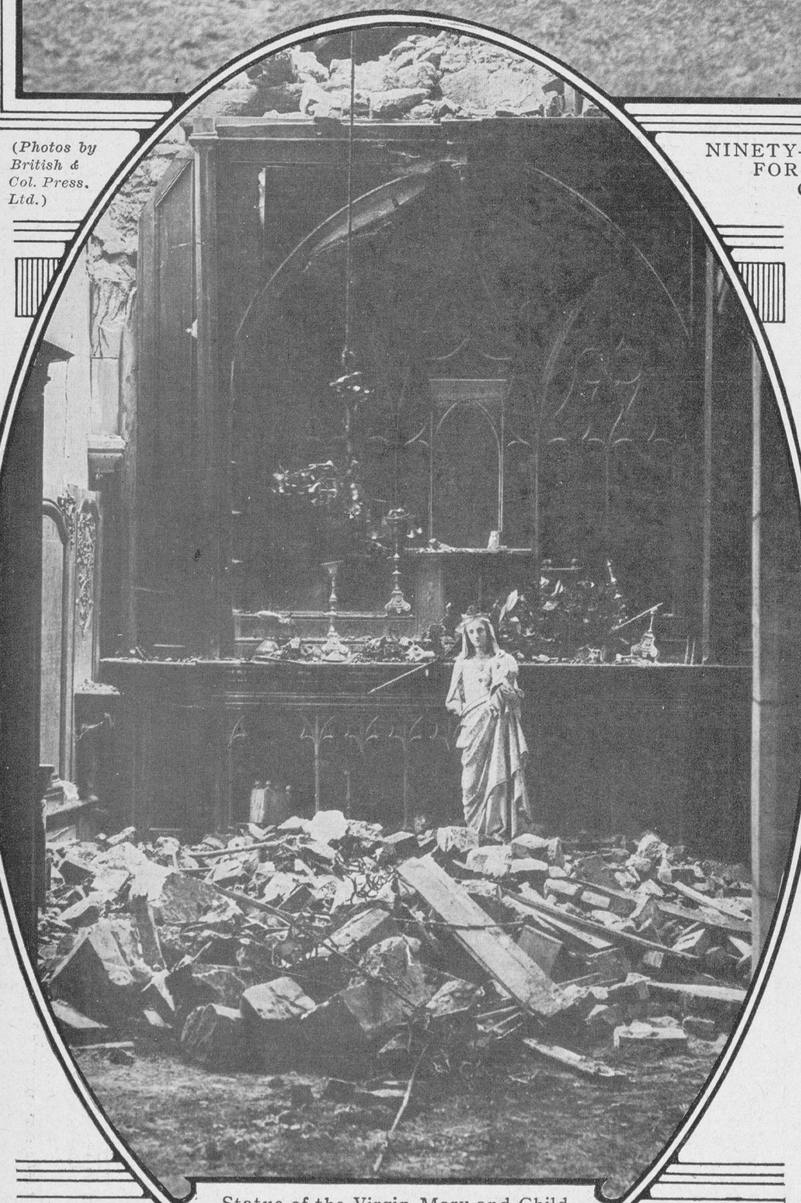

Statue of the Virgin Mary and Child Amid the Ruins of a Church On the Verdun Front.

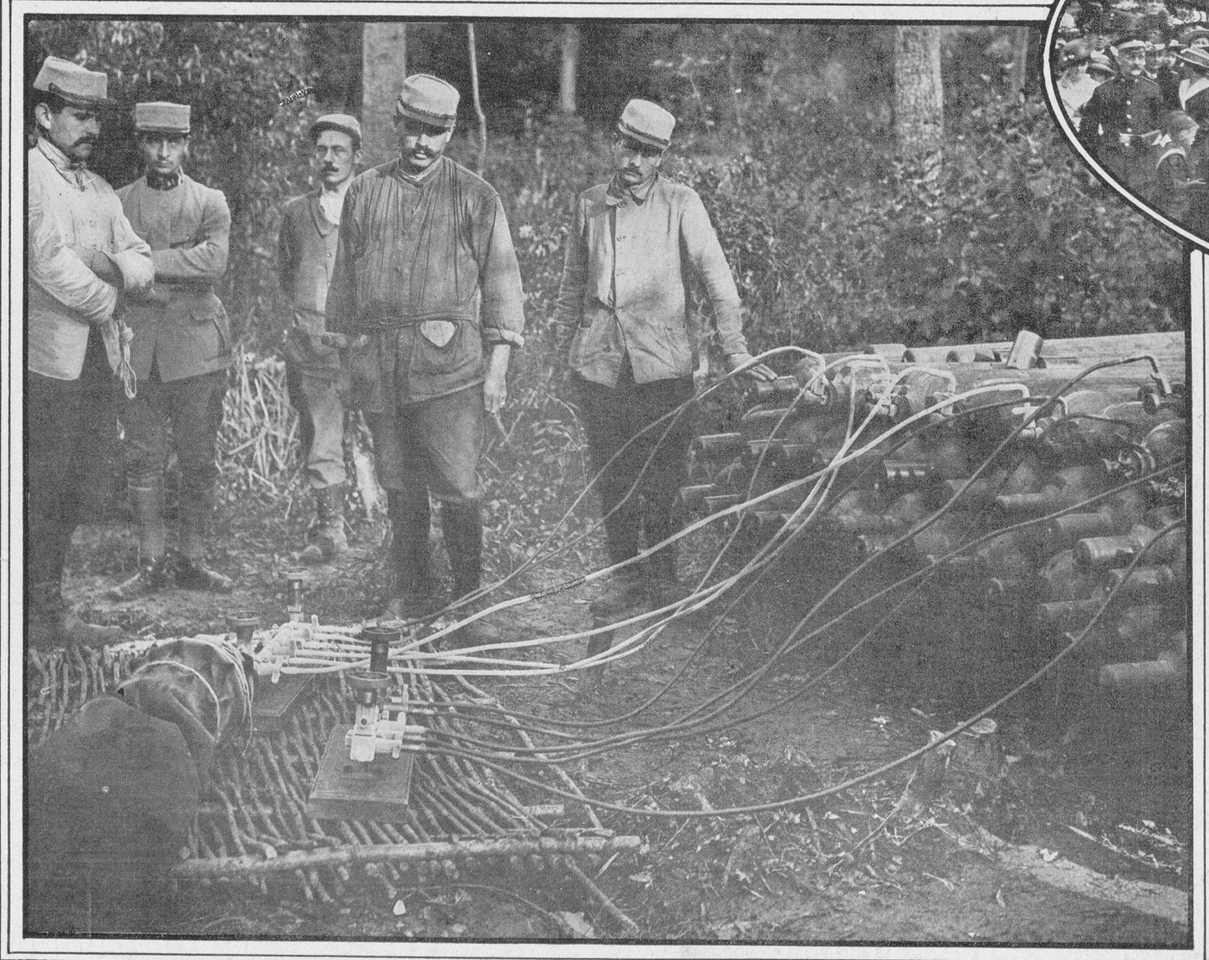

FRENCH SOLDIERS INFLATING AN OBSERVATION BALLOON FROM TUBES OF HYDROGEN.
(Photos © by Medem Photo Service.)

SECTION OF THE CROWD IN TORONTO, WITH VICTORIA COLLEGE IN THE BACKGROUND, VIEWING THE PARADE OF 20,000 MEN UNDER ARMS.

FRENCH RED CROSS DOG CARRYING BACK TO A FIELD STATION LETTERS AND OTHER PAPERS HE HAD FOUND IN THE POCKETS OF A SEVERELY WOUNDED SOLDIER.