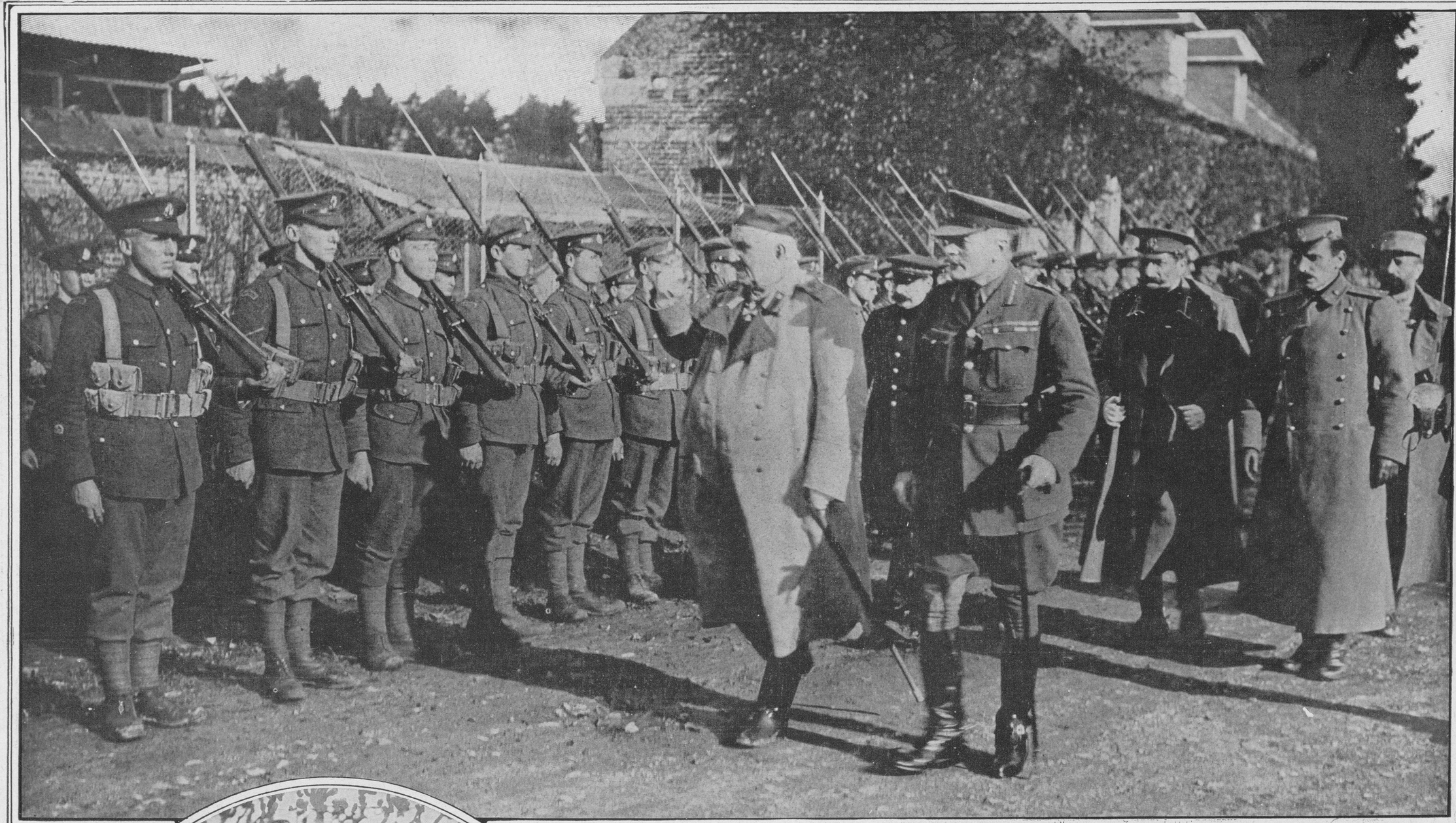

(Photo © by International News Service.)

KING OF MONTENEGRO AND COMMANDER-IN-CHIEF HAIG OF THE BRITISH FORCES INSPECTING THE GUARD OF HONOR.

THE HON. A. J. BALFOUR HAS COTTON PUT IN HIS EARS PRIOR TO SEEING A BIG GUN FIRED.

(Photo from Central News Service.)

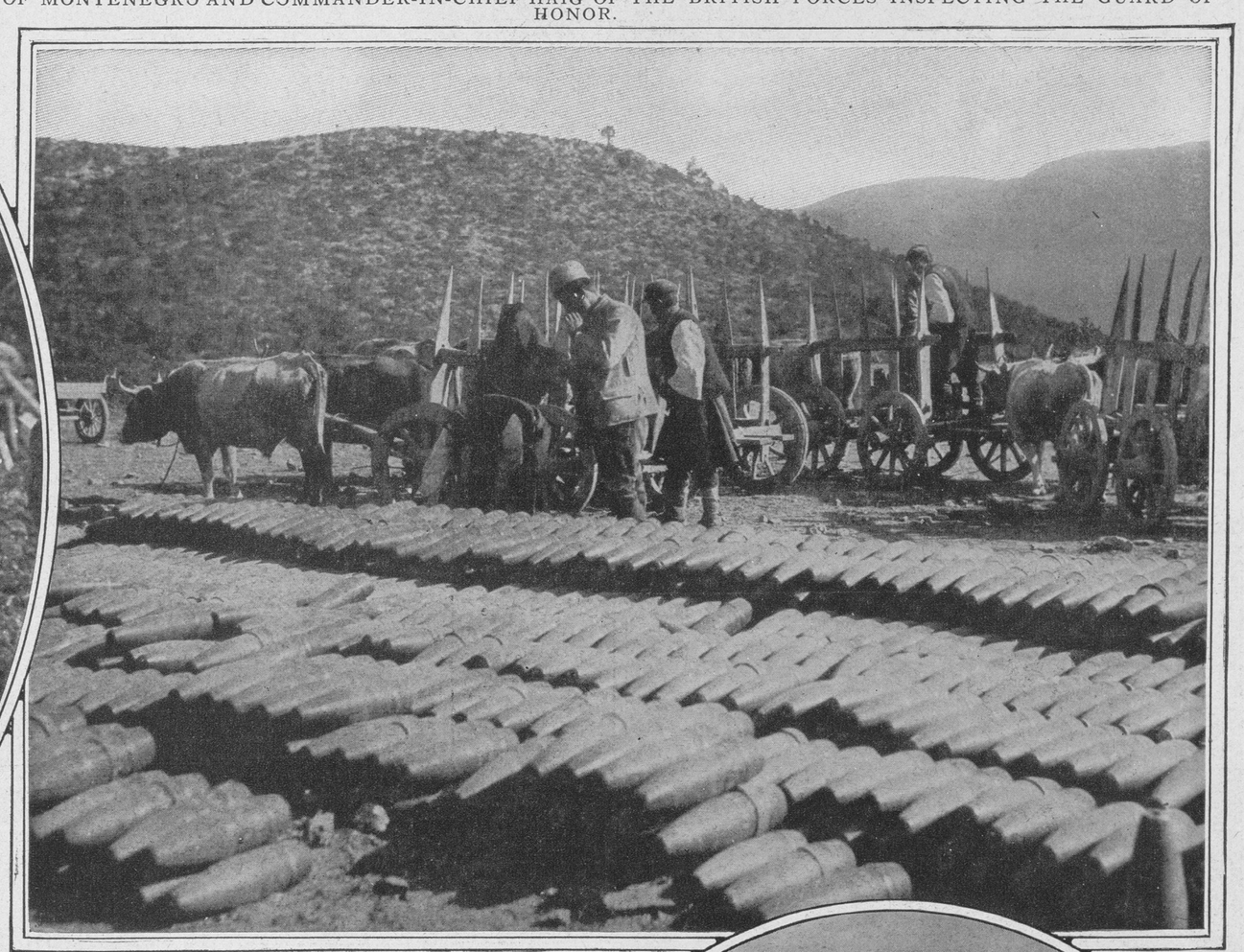

SHELLS FOR SERBIAN GUNS CARRIED UP A MOUNTAIN BY BULLOCK CARTS.

(Photo © by Internat'l Film Service.)

"OUR LADY OF THE TRENCHES," A CHURCH BUILT PARTLY UNDERGROUND TO ESCAPE ENEMY SHELLS.

(Photo by Central News Photo Service.)

BELGIAN SOLDIER USING A FORM OF COMMUNICATION WHICH IS DESCRIBED AS 'OPTICAL SIGNALING."

(Photo by Central News Photo Service.)

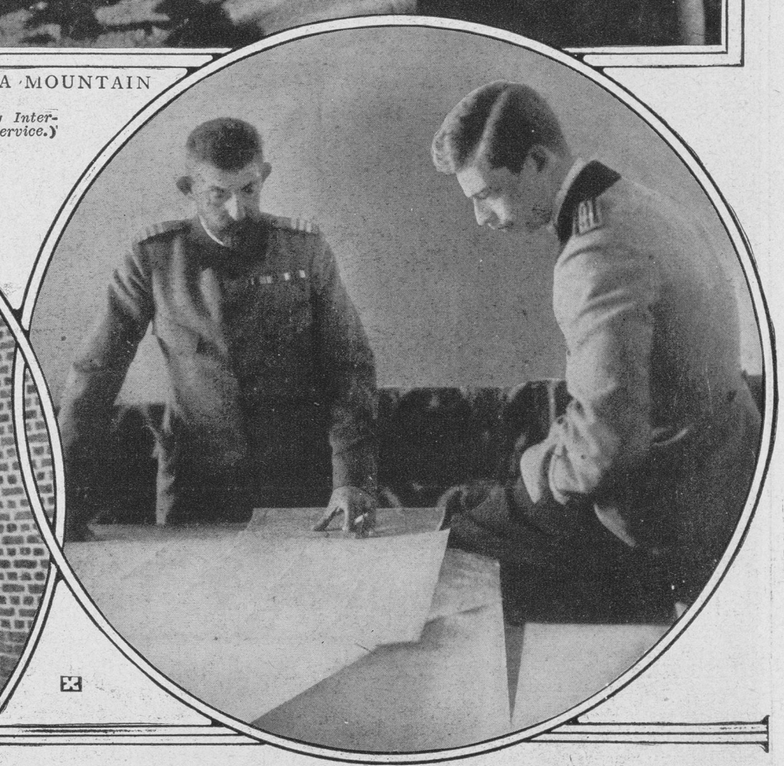

KING FERDINAND OF RUMANIA AND THE CROWN PRINCE STUDYING A MAP OF THE FIGHTING LINE.

(Photo © by Underwood & Underwood.)