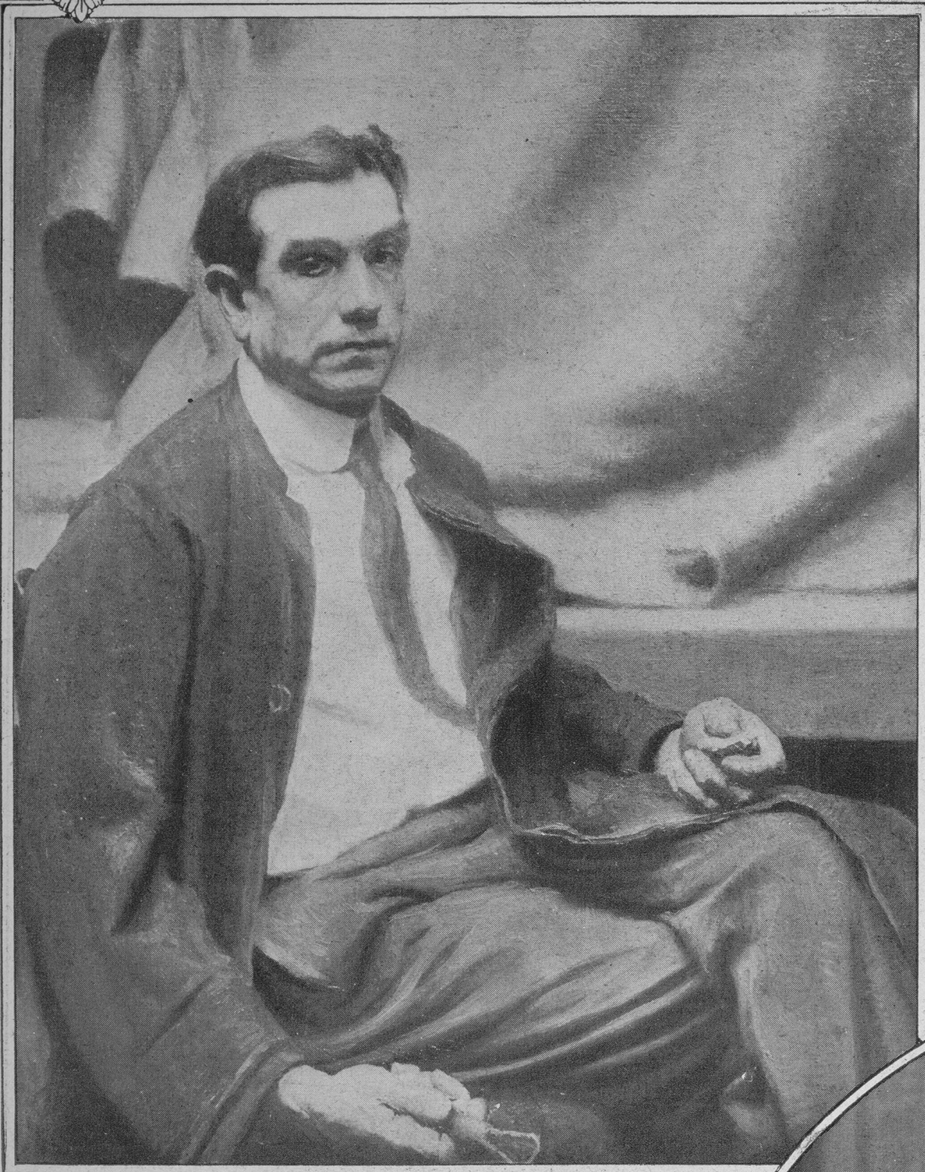

"BELA PRATT."
A Portrait of the Sculptor by Howard E. Smith, Which Won the First Julius Hallgarten Prize at the "Spring Academy."
(Times Photo Service.)

"THE CALL OF THE WEST WIND"—BY CHARLES H. DAVIS, N. A.,
To Which Was Awarded the Altman Prize of $1,000 for the Best Landscape by a Native American Artist Shown at the Current Spring Exhibition of the National Academy of Design.
(Photo by Peter A. Juley.)

MARY BOLAND AND SYDNEY SHIELDS IN "THE CASE OF LADY COMBER," COMING TO THE LYCEUM THEATRE.
(Photo © by Charles Frohman.)

DOUGLAS FAIRBANKS,
Actor and Screen "Star," Skiing on Lake P acid.

JANE COWL IN "LILAC TIME," AT THE REPUBLIC THEATRE.
From a New Photograph.
(Photo by White.)

ALTISCOPE RIFLE, WHICH INCLUDES PERISCOPE AND ADJUSTABLE BARREL FOR ACCURATE FIRING IN TRENCH WARFARE WITH MINIMUM EXPOSURE TO THE SOLDIER.
It Was Invented by S. A. Guiberson and L. L. Richards of Los Angeles and Is Now Being Tested by the War Department at Washington.
(Photo © by Underwood & Underwood.)

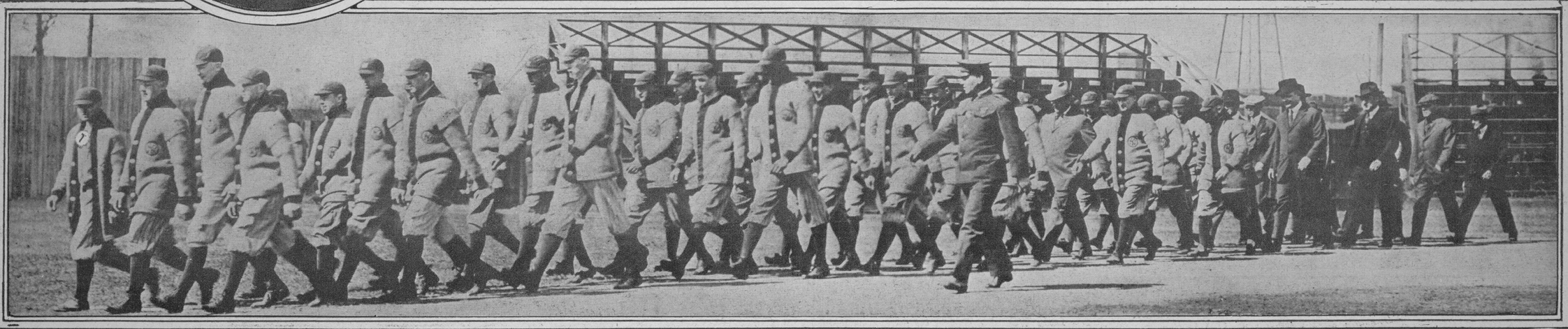

AMERICAN LEAGUE "YANKEES" RECEIVING MILITARY AS WELL AS BASEBALL INSTRUCTION AT MACON, GA. THEY ARE HERE SHOWN DRILLING UNDER SERGEANT S. P. GIBSON, U. S. A.