TOLD BY EXPERTS

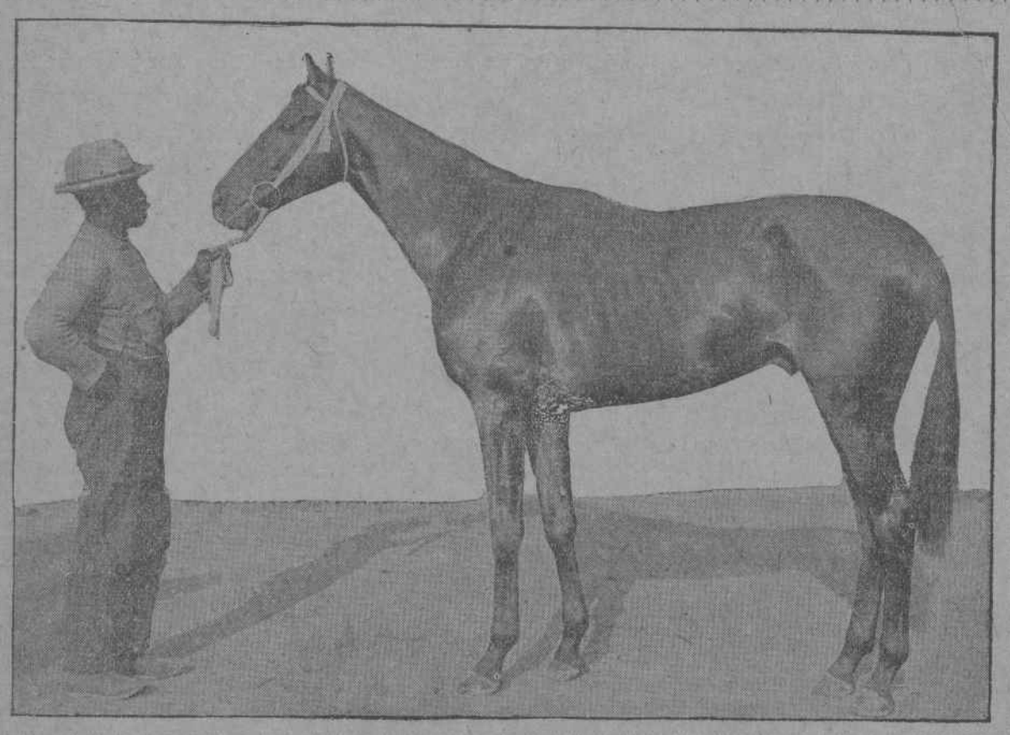

Plaudit's Racing Career Probably Ended.

THE four-year-old colt Plaudit was expected to be one of the "swell" horses of the opening racing season. William C. Whitney purchased him for $25,000 last year, and though the sire of Himyar and imp. Cinderella did not effect anything after he had passed into Mr. Whitney's possession, it was confidently hoped that this year he would fulfil all the high promise he gave in the latter part of his two-year-old and the earlier part of his three-year-old career.

Unfortunately it now looks as if Plaudit's career as a race horse is nearly, if not quite, ended, and that if he is ever to repay his present owner the large sum he cost it will have to be at the stud. The laest news is that the colt has been lame in his work at Westbury, which, of course, renders it almost certain that he will not be able to fill any of his engagements in the early part of the season.

Apart from this, it seems to be an indubitable fact that Plaudit before the end of last season developed a bleeding propensity. While the stable kept as quiet as possible on the subject, his early retirement, after George Keene had beaten him in the Hamburg Stakes at Saratoga, was almost surely due to this cause.

Plaudit at his best was a grand race horse, almost, if not quite, in the first class, and even if he has to succumb to the not unusual fate of the highly tried thoroughbred, every lover of the turf will hope that he may set the seal to his greatness by a successful stud career.

JOCKEY MAHER IS ON TOP ONCE MORE.

He Follows His Four Wins of Saturday with Three More Victories at Aqueduct.

The "Talent" Land on Three Favorites and Back Two Second Choices.

By Francis Trevelyan.

With a leap and a bound Danny Maher has regained his last year's position in the fickle opinion of the racing public. Four winners on Saturday and three yesterday were enough to do the trick, and Master Danny sits enthroned in the niche left vacant by the absent idol, Tod Sloane. And of the morrow, who shall tell?

Had the timidity that Maher showed when Chopin kept rearing at the post in the last race at Aqueduct resulted in the cobby little gray being defeated, Maher would have been flayed alive if words would have done it. But Great Land's workmate was more than good enough to beat the choice collection of three-cornered plugs he had met. Chopin got off poorly, and, thanks to two pudding-headed jockeys racing their horses to a standstill, dropped from the clouds in the homestretch and won. Ergo, Daniel Maher is a great jockey.

But let not this little tirade against the hasty judgment of the public be taken as indicating an opinion that Maher cannot ride a good race. He can, and on a course other than Aqueduct, with its accentuated turns, he can display the noble art of horsemanship to far better advantage. He rode a good race on Chopin, barring the fact that when the colt was "titlupping" at the post—he was not really rearing—he threw both feet out of the stirrups, and the flag might have dropped, catching him utterly unawares. A man like Taral would have inspired a wholesome dread of the hereafter in the contrary gray quicker than this is written. On Box Maher used good judgment, and on Theory even better, for he would have surely lost the latter race had he tried to go to the whip. But neither he nor any other semi-experienced lightweight is the demigod that the public seems to think at times, and it is merely an injustice to build too lofty a pedestal for these little chaps.

Talent Complains Not.

It was not an ideal day's racing at Aqueduct, weather apart, for that could scarcely have been beaten. Yet that mystic community known as "the talent" had nothing to complain of, for three favorites and two second favorites won. Chopin furnished the only real surprise of the day and he was backed from fifteens to eights. Apart from Maher's successes, Spencer, who is establishing a reputation as a long-headed jockey that makes few mistakes, scored brackets twice in two well-ridden races.

Scratchings were the order of the day, and the plentiful fields which, together with the weather, were undoubtedly responsible for an unusually large attendance, were badly hacked to pieces before the horses went to the post. The five furlong handicap suffered like the other races, but, while six horses were scratched, two were added, so that a field of eight was left. Lady Ellerslie II. was the great "tip" and she was made a 13 to 5 favorite despite her previous bad showing.

The favorite ran a fair race, and was good enough to have Boney Boy driving at the finish to win by a neck, but what she has done with all the speed she had at New Orleans remains to be seen. She could not hold her position at the start, and was consequently shut off, and was thereafter unable to get to the game son of game Blitzen in the stretch. Lambent seems to have turned very cranky, for with Maher up she was left at the post.

Sweet Caporal, a hot favorite, was no better than third in the first race, though she ran gamely after having been repeatedly cut off. Maher, by dint of careful nursing, got Theory home in the lead, but Tender, with a better boy than Dangman up, should have won.

Flying Start for Alex.

Alex got a flying start and fairly spread-eagled the two-year-olds in the second race. He won pulling up by six lengths. Maid of Erin, another favorite, scored cleverly in the third event, making all her own running. Concord, who was second, might have won had Taral had a whip to rouse him with, but "The Maid" hung on gamely over a greater distance than she had been credited with liking.

Box's race was the most sensational of the day. He was a 6 to 5 favorite in a field of four, but there was some sort of a scare about him, and King Barleycorn was, if anything, better backed. The latter took the lead and held it until close to the finish, when Maher, riding Box steadily and coolly, got up and won in clever style by a head, though Box was seemingly trying to savage King Barleycorn and had to be held off him. McCue, on the three-year-old, was, at some point in the race, apparently on the far turn, carried into the fence and quite a hole was torn in his leg that required the attention of two doctors.

Chopin's victory was in a race for maiden three-year-olds. Patsy McDermott, on Sky Scraper, and "Skeets" Martin, on the even money favorite, Touraine, raced each other's heads off and left the chance for Maher to win on the outsider.

Summaries:

First Race—Selling; for three-year-old fillies which had not won $600; six furlongs.—E. L. Theory, by Esher—Morning Glory, 105 (Maher), 5 to 2 and 1 to 5, won; Tender, 86 (Dangman), 15 to 1 and 4 to 1, second; Sweet Caporal, 97 (McCue), 7 to 10 and 1 to 4, third. Time, 1:14 4-5. Lady Exile, 91, and Tut Tut, 91, also ran. Good start. Won ridden out by a neck; same distance between second and third.

Second Race—Selling; for two-year-olds which had run and not won at the meeting; allowances; five furlongs and a half.—F. Regan's br. c. Alex, by St. Florian—Contradiction, 110 (Scherrer), 3 to 1 and 6 to 5, won; Monometallist, 103 (H. Martin), 8 to 1 and 3 to 1, second; Summer Girl, 98 (McCue), 4 to 1 and 8 to 5, third. Time, 0:56 2-5. Bonibon, 96; Specific, 107; Mattie Bazar, 98; Maharajah, 91; Decimal, 98; Back Talk, 98, Give and Take, 106; Mynheer 100, and Moundbuilder, 101, also ran. Poor start. Won very easily by six lengths; a neck between second and third.

Third Race—Selling; for three-year-olds and upward; $400 added; about seven furlongs.—James R. Keene's ch. f. Maid of Erin, 4, by Amphion—Mavourneen, 108 (Spencer), 2 to 1 and 4 to 5, won; Concord, 117 (Taral), 6 to 1 and 2 to 1, second, Sir Florian, 100 (Moody), 3 to 1 and 6 to 5, third. Time, 1:26. Swamp Angel, 109; Camotop, 96; Tyrau, 90; Tyrshena, 92; Mordecai, 112, and Chivalrous, 93, also ran. Poor start. Won cleverly by a length; a neck between second and third.

Fourth Race—Handicap for all ages; $500 added; five furlongs.—Mrs. R. Bradley's ch. g. Boney Boy, 3, by Blitzen—Sue B., 115 (Spencer), 3 to 1 and even, won; Lady Ellerslie II., 102 (McCue), 13 to 5 and even, second; Tyrian, 104 (Odom), 10 to 1 and 4 to 1, third. Time, 1:01 3-5. Danforth, 108, Old Saugus, 95; Zanone, 115, and The Gardner, 97, also ran. Lambent, 119, was left at the post. Poor start. Won driving by a neck; three lengths between second and third.

Fifth Race—For three-year-olds and upward which had run and not won at the meeting; special weights; allowances; $400 added; one mile and seventy yards.—W. Showalter's ch. h. Box, 5, by Order—Pandora, 114 (Maher), 6 to 5 and 9 to 20, won; King Barleycorn, 101 (McCue), 9 to 5 and 1 to 2, second; Warrenton, 118 (Taral), 3 to 1 and 3 to 5, third. Time, 1:46 4-5. Dominee, 94, also ran. Good start. Won cleverly by a head; two lengths between second and third.

Sixth Race—For maidens three years old; $400 added; four furlongs and a half.—M. F. Dwyer's gr. c. Chopin, by The Bard—Victress, 108 (Maher), 8 to 1 and 3 to 1, won; Touraine, 105 (H. Martin), even and 1 to 2, second; Little Jess, 108 (Mitchell), 10 to 1 and 4 to 1, third. Time, 1:08 4-5. Sky Scraper, 103; Judge Harris, 108; Sly Boy, 105; Uam Var, 109; Amentie 105; Rex Light, 108; Alcnet, 108; Polly Pennington, 103, and Heroics, 106, also ran. Fair start. Won driving by a neck; a length between second and third.

AQUEDUCT ENTRIES.

First Race—Three-year-olds and upward; about seven furlongs.

Kinnikinic	115	James Tod	105
Takanassee	115	Dr. Parker	105
Greatland	110	Lady Lindsay	100

Second Race—Maiden two-year-olds; four and a half furlongs.

Lamp Globe	110	Trumpet	110
Advance Guard	110	Will Scarlet	110
Plucky	110	Standing	110
Mike Straus	110	Shamokin	110
Ciales	110	Doctress	107
Knight Bannert	110		

Third Race—Handicap; one mile and seventy yards.

Nosey	112	St. Lorenzo	102
Concord	111	Peacemaker	100
Glonoine	110	Double Dummy	88
Al Fresco	107	Plaintain	85
Byron McClelland	105		

Fourth Race—The Jamaica Stakes; two-year-olds; five furlongs.

Montanic	114	Frelinghuysen	97
Advance Guard	107	Neponset	96
Gala Mantle	104	Mont Eagle	94

Fifth Race—Selling; six furlongs.

Eshart	110	Weller	96
Klepper	107	Passe	95
Athy	106	Diminutive	94
Filamena	104	Meddlesome	94
Ortoland	104	Pell Mell II	91
Big Indian	102	Mail Bag	91

Sixth Race—Selling; six furlongs.

Tanis	97	Handy	97
Brisk	97	Ella Daly	95
Red Spider	97	Inspection	95
Byron McClelland	97	Athy	95
Harry Reed	97	Nautch Girl	95
Belgrade	97	Isen	95

NOTES OF THE TURF.

O'Connor, having reported for duty to his own stable, Bromley & Co., was not available to ride Box yesterday.

Leando, who was claimed out of the last race on Saturday by H. T. Griffin, was yesterday traded for the two-year-old Mont Eagle from the stable of M. L. Harman.

J. S. Wadsworth yesterday sold the two-year-old filly Her Ladyship for $500 and, the first purse she wins. She will be campaigned on the Canadian circuit. Mr. Wadsworth also traded Zaza for Tut Tut, the latter of which he used to own and which he wishes to breed from.

The two-year-old gelding Montanic, by Montana—Walnut, has been sold out of Marcus Daly's stable. The price is said to have been $5,500, and the purchaser "Mattie" Corbett, though the first positive information on this subject will be afforded by the official programme of to-day.

"Yes, and he can go out and do it right over again," was what "Virginia" Bradley said when he was congratulated on Boney Boy's win in the handicap. Boney Boy is a peripatetic bag of bones to look at, but he is as fit and hard as a horse can be, and everything he can do he will do every time.

The stewards of the Queens County Jockey Club yesterday decided to refuse the entries of J. O'Connor's horses, pending the decision of the Jockey Club. The question hinges on the real ownership of the horses as though Mr. O'Connor can show a bill of sale the Jockey Club stewards are not satisfied that Hugh McCarren is not at least a part owner, and he, in turn, is held responsible for a large batch of forfeits left unpaid by a man of the name of McCabe.

To-day's Probable Winners.

At Aqueduct.

FIRST RACE—GREATLAND, KINNIKINIC.
SECOND RACE—LAMP GLOBE, CIALES.
THIRD RACE—NOSEY, GLONOINE.
FOURTH RACE—MONTANIC, NEPONSET.
FIFTH RACE—KLEPPER, BELGRAVE.
SIXTH RACE—HARRY REED, NAUTCH GIRL.

SHE'LL TRY 400 MILES.

Mrs. Irene Brush, the Cyclist, Is Preparing to Make a Quadruple Century.

Having successfully accomplished a double century, Mrs. Irene Brush, the Brooklyn long-distance rider, is ambitious to wheel a triple and a quadruple century. With her husband, Charles Brush, Long Island centurion of the C. R. C., she has begun to prepare for the 300-mile, which will be essayed in about a month's time. If they survive the triple, Mr. and Mrs. Brush will start on the 400-mile run about five weeks later.

Both runs will be made over the standard Long Island century course. To be accepted by the Century Road Club the triple century must be ridden in thirty-six hours, and no more than forty-eight hours may be consumed on the quad.

YALE RUNNERS INJURED.

Three Good Men Have to Give Up Training—Father Bill Curtis to Referee Dual Meet.

New Haven, May 1.—"Father Bill" Curtis, of New York City, has been appointed referee for the Yale-Harvard dual track games, which will be held in this city on May 13. C. C. Conway, who has been regarded as the most promising of the Yale sprinters this year, has been disabled as the result of an injury to his leg, and has stopped training. Richard Graff, who made fast time a year ago, but who was then prevented from training by an injury, has also stopped training this season because of a strained tendon.

A third Yale track athlete who stopped training to-night because of a strained tendon is Clarence E. Ordway. J. J. Peters, the leading hurdler, has been obliged to quit training because of disqualification by the faculty.

FOR KERNOCHAN'S CUP

Meadowbrooks Defeat the Rockaways at Hempstead by a Score of 3 Goals to 2.

Hempstead, May 1.—The Meadowbrook and Rockaway teams played polo to-day for a loving cup presented by James L. Kernochan. Ten-minute periods were played. The teams were made up as follows: Rockaway, Foxhall Keene, Stanley Mortimer, George Eustis; Meadowbrook, James Eustis, Jr., William C. Eustis, Benjamin Nicoll.

In the first period the Meadowbrooks won a lead of 3 goals and were never caught. The second and third periods were fiercely combated, and the Rockaways managed to get a goal in each, but could not quite win.

Defender's Crew Expected.

Bristol, R. I., May 1.—Defender's crew is expected here at 8 o'clock to-morrow morning on steamer Rambler from Fall River. The crew of Evans Finkel's sloop Memory, recently sold to the New Yorker by ex-Commodore Fletcher, will also arrive to-morrow. The Memory will be put into the pink of condition by the Herreshoffs under orders from her owner.

FIRST IN GROWTH.

The Journal gained 7,811 "Want" ads. last week. No other newspaper ever made such a gain in "Want" ads. in one year. Quick results to advertisers.

HUSBAND SHOT BY INTRUDING VISITOR.

Greach Found Charles Mack In His Home; a Quarrel and Shooting Followed.

Henry Greach, a bookbinder in the Appleton establishment in Williamsburg, is thirty years old, and has a pretty wife five years younger than he. They live at No. 1 Franklin court, Brooklyn.

When Greach got home at 12:20 p. m. yesterday he found Charles Mack in his rooms. Hot words passed between the men, then two shots were fired, and Mrs. Greach, partly dressed, rushed into the street shrieking for help. Policemen heard her cries and ran into the house.

The officers found Greach lying on the floor, blood flowing from a big wound in his neck close to the carotid artery. He was apparently unconscious, and an ambulance and a priest were summoned. Greach revived a little, but made no statement to the police or to Rev. Father Laughlin. Late last night it was said at the Homœopathic Hospital that he was conscious, but was too weak to be questioned. The doctors thought he might recover, but that the chance was slender.

Mack had disappeared when the police entered the house. His address is not known. A general alarm was sent out from Police Headquarters for his arrest, but at midnight he had not been found.

To Sergeant Houlihan, of the Classon avenue station, Mrs. Greach told her story. She said her husband became acquainted with Mack several months ago in a saloon at Bedford and Lafayette avenues. Mack had become a frequent caller at their home, she said, upon her husband's invitation. He came in yesterday, a few minutes after noon, and asked for Greach.

The woman says she told Mack to wait, as her husband would probably be at home in a few minutes. When he did come in, she declares, the men greeted each other pleasantly, and she went to her bedroom to change her dress for dinner. She had taken off her waist when she heard the shots. She fainted when told by Houlihan that Greach was likely to die.

Greach had a pistol, which he kept in a cupboard in the kitchen. This pistol could not be found by the police. There was no weapon on or near his body.

The police theory is that Greach was jealous and attacked Mack, who then shot him. Little is known of Mack, except that he is a frequenter of the saloon mentioned.

Greach and his wife have one child, a daughter.

FISTS AND RAZORS AT A NEGRO CHRISTENING.

A Church Steward Thrown Through a Window and the Babies Are Not Baptized.

Matteawan, N. Y., May 1.—There was to have been a special baptismal service in the A. M. E. Zion Church at Fishkill Landing last night. There was not, and this is why:

The Rev. S. V. Gumbs has been pastor for a little more than a year. He is a general favorite, but if he pays any attention to any young woman of his flock all the others are jealous. He called several times on Alice Hunt, and the gossips said rude things. The pastor called for an inquest by the trustees, and that body declared him innocent.

The services last night brought together most of the negroes of Matteawan, Fishkill Landing, Newburg and Poughkeepsie. The mothers stood proudly before the font with the children who were to be baptized. Suddenly Emma Hunt, a sister of Alice Hunt, struck out with her right and landed a hard blow on Addie Henry's eye.

Instantly there was a general row and razors were flashing in the air. Thomas Lefevre, one of the stewards of the church, was thrown through a window, taking the sash with him.

Pastor Gumbs quieted the congregation and closed the services. The Henry girl says she will have Emma Hunt arrested.

OLD MAN DYING FROM A BLOODHOUND'S BITES.

Nineteen Wounds by a Dog That Is Thought to Have Mistaken His Master for a Burglar.

Torrington, Conn., May 1.—John Noonan, seventy years old, of No. 385 Litchfield street, was terribly bitten to-day by a large bloodhound which he owned.

Mrs. Noonan was awakened about 3 a. m. by the barking of the dog. Fearing that the beast had gotten loose and might bite some one, Noonan called the dog into the house. While trying to refasten the collar around the bloodhound's neck, the animal sprang upon the old man, felling him to the floor and biting him savagely at the same time.

Patrick Noonan rushed to his father's assistance just as the bloodhound was about to catch the old man by the throat and shot the beast dead. Old man Noonan was picked up unconscious, blood flowing from nineteen wounds in his right arm and right leg. Dr. Hodge cauterized and dressed the wounds, which are very deep, and the doctor believes they will prove fatal.

It is supposed that some person tried to enter the house and that in the dark the dog mistook his master for the intruder.

Special Notices.

"OSCEOLA." "ONECK." "ZUNI." E. & W. All with rounded front. E. & W.

MRS. WINSLOW'S SOOTHING SYRUP FOR children teething, softens the gums; reduces inflammation, allays pain, cures wind colic. 25c. bottle.

REGAL GRAND CHAMPAGNE AT GROCERies or BROTHERHOOD WINE CO., 332-6 Spring st.

Kennedy
12 CORTLANDT ST.

Colored Shirts (Spring), 98c. to 1.49
The new cross stripes, open front and back, with pair detached cuffs.
German Hosiery, 25c. Pair.
New color combinations, stripes, clocks and embroidered fronts.
Spring Neckwear, 49c.
Charming effects in imperials; bright stripes cut on bias.
Bicycler's Hose, 49c.
Imported Scotch (footless); worth 1.00.
75 other choice styles in Cashmere, Lisle Thread and Balbriggan, 98c. to $1.49.
8.00 Bicycle Suits, 3.98.
Fine worsted, tailor made (with Golf Cuffs).

LADIES Relief at Last
DR. MARTEL'S
French Female Pills

Praised by thousands of satisfied ladies as safe, always reliable and without an equal. Ask druggist for Dr. Martel's French Female Pills in metal box with French Flag on top in Blue, White and Red. Insist on having the genuine.
"Relief for Women" mailed FREE in plain sealed letter with testimonials and particulars. Address, FRENCH DRUG CO., 381 and 383 Pearl St., N. Y.

"HIGHEST TOWER IN THE WORLD."

Capt. Streeter Will Build It to Protect the "District of Lake Michigan."

Chicago, May 1.—A tower, which Captain George W. Streeter says is to be the highest structure ever built, will be started next week in the "District of Lake Michigan."

Captain Streeter is one of Chicago's most remarkable characters. Ten years ago he was a prosperous lake captain. One day a storm wrecked his boat off the foot of Superior street. Left practically penniless, the captain turned his wrecked vessel into a home and began to earn a living on land.

Superior street is one of the most aristocratic on the North Side, and when land began to be made about the Streeter wreck Millionaires N. K. Fairbanks and John V. Farwell sued for possession. Captain Streeter is a fighter, and many a battle he had with officers and detectives who were sent to deprive him of his home and land.

Now the captain purposes setting up a colony of his own, which he will call the "District of Lake Michigan." He will establish courts and run the district like the other suburbs of Chicago. To defend his lands he will erect an immense tower. While the tower is building Streeter will use his own courts to keep off intruders.

To set the district, its boundaries, its rights and position properly before the nations of the world Captain Streeter has issued a unique proclamation, in which he says:

"The 'District of Lake Michigan' is a separate and independent Government. This territory is not now, and never was, any part of the territory of the State of Illinois, County of Cook, or the municipality known, incorporated and designated as the City of Chicago, nor is it any part or parcel of any constituted Government, either township, city, county, State or otherwise. The land is owned and held in common by the sovereigns of the soil. The Government of the United States has recognized this territory as belonging to the inhabitants thereof in common, and said Government of the United States has no jurisdiction, either military or civil, over the territory, which has been incorporated, recognized and designated as the 'District of Lake Michigan.'

"On April 4, 1899, a constitution was adopted and officers were chosen by the inhabitants of the said territory, which is particularly set forth in the constitution of the 'District of Lake Michigan' and the record of the meeting of the people of said district on said April 4, A. D. 1899."

The officers are:

District Judges—George B. Stevenson, Fred J. Pischel, Thomas Lamraux; Justices of the Peace—William H. Niles, Henry N. James; Treasurer—Samuel Richardson; District Clerk—George Wellington Streeter; Supervisor—Jacob Nine; Surveyor—George P. Wilson; District Marshal—John E. Muphy.

Captain Streeter says the District Judges will establish temporary court at once in one of his old buildings at the foot of Superior street, and that an adjoining structure will serve for a jail. N. K. Fairbanks claims both of these buildings as his, saying he bought them with good American money, but this, Captain Streeter says, will not disturb either judges or jailer.

The Captain's wife, who played a leading role in the stirring days when Fairbanks and Farwell led a hostile force against Streeter and his subjects, is the daughter of an English soldier. Her first husband, John Jordan, was a soldier in a Pennsylvania regiment in the civil war. She favors resisting any aggression upon the District of Lake Michigan with a shotgun which she has already demonstrated she can use with good effect.

CHILKATS ON THE WARPATH.

Alaskan Indians Attack White Men. Blasting a New Trail.

Skaguay, Alaska, April 24, via Seattle, May 1.—The Chilkat Indians are on the warpath. Last Sunday twenty bucks, armed with rifles, gathered from their villages along the Chilkat River and marched to Rocky Point, eight miles from Haines's Mission, where eight white men were blasting rock for a trail to Klukwan, a distance of twenty-five miles. The Indians drove the whites away.

Word was immediately sent to the United States Marshal and Commissioner at Skaguay and to Captain Cheatman, in command of the troops at Dyea. Sixteen soldiers, under a sergeant, were sent to Haines's Mission. It is said that those who are opposed to the construction of the new trail have incited the Indians to make trouble.

The Journal's Summer Resort Information Bureau Is Open for the Season.

Rooms 76, 77, 78, Journal Office, 162 Nassau Street.

MANGLED NEAR TO DEATH BY HER DOG.

Mrs. Studwell Attacked by the Enraged Animal While She Was Feeding It.

Augustus Studwell is a wealthy resident of Port Chester. He owns a stable full of valuable horses and a big, vicious Newfoundland dog named Nero. The dog was on friendly terms with all the family, but would always attack tramps, and Mr. Studwell was compelled to chain him near the stable.

Sunday afternoon Mrs. Studwell and her little son Willie went out to feed Nero. As she was setting a pan of meat on the ground the dog sprang the full length of his chain and knocked her down. The brute sank his teeth in Mrs. Studwell's back and, despite her resistance, shook her as a cat does a rat, and then dropped her.

The woman, though in a hysterical condition from fright, attempted to crawl out of the reach of the dog; he saw her movement and again sprang upon her. Before she could summon help he inflicted several other wounds on her hands, arms and limbs.

Mrs. Studwell's son Willie finally fought the dog off with a stick. Neighbors carried her into her home. Drs. White and Elmendorf cauterized the wounds. It is probable she will be taken to the Pasteur Institute for treatment.

The dog was shot.

These Will Wash on the Wholesale.

The United Laundries Company, with an authorized capital of $1,000,000, was incorporated in Trenton, N. J., yesterday. The incorporators are James D. Trathen, William Hoff and Thomas J. B. Frank, all of Haworth, N. J.

ALTGELD THIS TIME FAILS TO RALLY.

The Ex-Governor's Latest Attack Finds Him Weaker to Resist.

Chicago, May 1.—Ex-Governor Altgeld's condition is said to have become worse to-day. Word was received at noon by his most intimate friends at his former residence, the Lincoln Park Palace, that his condition has changed, if at all, for the worse.

Ex-Governor Altgeld has been almost a physical wreck since about the second year of his term as Governor. During his term he was forced to take a long vacation and spent some time at Biloxi, Miss. At that time his friends were greatly alarmed because of the announcement that he had locomotor ataxia. Later he developed a bad case of stomach trouble and his general health began to fail.

This was attributed to the condition of the Gubernatorial mansion in Springfield, where sewer gas was discovered in quantities. The Governor remained in the house and finished his term there, with only temporary repairs and slight efforts to improve the sanitary condition. Since then the entire house has been rebuilt. The sewer gas was found to be so strong that the workmen scarcely could work there.

After the campaign of 1896 Mr. Altgeld had another serious attack and his health has been gradually getting worse since. Trips to California, to various springs and health resorts, have failed to benefit him, and during the last Mayoralty campaign his close friends feared he would not be able to survive until election day.

He retired to his house when the contest was over, and in addition to his physical ailments has been growing more despondent daily.

Consolidated Gas Co.
OF NEW YORK.
General Offices No. 4 Irving Place.
The price of gas from May 1st until further notice will be at the rate of
65c. Per Thousand Cubic Feet.
Apply at
157-159 Hester St., Cor. Elizabeth.
4 Irving Place, Cor. 15th St.
360 4th Ave., Cor. 26th St.
1547 Broadway, Cor. 46th St.
2084 Third Ave., Cor. 114th St.
217 W. 125th St., bet. 7th & 8th Avs.
O. F. ZOLLIKOFFER, Secretary.

CYCLE MONTAUKS,
$5.00 to $150.00.
MONTAUK HAND CAMERAS,
Long Focus, Twin Lens, Stereoscopic, at a SPECIAL DISCOUNT OF
20%
MONTAUKS ARE ALWAYS STRICTLY HIGH GRADE, as we have only one grade of workmen in our employ.
G. GENNERT, Maker, NEW YORK, 24 and 26 East 13th St.,
and the following agencies:
HASTINGS & MILLER, 113 Nassau St.
CHARLES H. LOEBER, 12 East 17th St.
H. N. TIEMANN, 17 West 42d St.
WM. DENGLER, 16 West 125th st.
BROOKLYN: S. B. KRAUS, 657 Broadway.

MY ELECTRIC BELT
FOR WEAK MEN

Used the world over. For all results of youthful errors, lame back, varicocele, etc. No drugs to wreck the stomach. Worn at night; currents instantly felt; 6,000 cured last year. Drop in and
CONSULT ME FREE,
or write for descriptive book, "Three Classes of Men," sent, sealed, free by mail.
DR. A. SANDEN, Broadway, cor. 12th St., New York
Office Hours, 9 A. M. to 9 P. M. Sundays, 9 to 12.

$100 CASH FREE.

A bona-fide offer by a reliable company who will forfeit $100 for any case of Nervous or Physical Weakness in men they treat and fail to cure. No money asked in advance; charges may be deposited in any bank, not to be paid until a cure is effected. If you are suffering from Varicocele, Impotency, Exhausting Drains or any weakness of any kind, no matter what the cause or who has failed, we can cure you. Our treatments impart New Life, Vitality and Power to all weak parts, and our cures are permanent and satisfactory. Absolute proofs and valuable information mailed (sealed) free. Address
STATE MEDICAL CO.,
SUITE 400, DE GRAAF BLDG., ALBANY, N.Y.

BLOOD POISON
A SPECIALTY. Primary, secondary or Tertiary Blood Poison permanently cured in 15 to 35 days. You can be treated at home for same price under same guarantee. With any who prefer to come here we will contract to pay steamship and railroad fare both ways and make no charge if we fail to cure. If you have taken mercury, iodide potash, and still have aches and pains, Mucous Patches in mouth, Sore Throat, Pimples, Copper Colored Spots, Ulcers on any part of the body, Hair or Eyebrows falling out, it is this Secondary Blood Poison we guarantee to cure. We solicit the most obstinate cases and challenge the world for a case we cannot cure. This disease has always baffled the skill of the most eminent physicians. $500,000 capital behind our unconditional guaranty. Absolute proofs sent sealed on application. Safe delivery of remedy to all sections, guaranteed without extra charge. COOK REMEDY CO., 1718 Masonic Temple, CHICAGO, ILL.

DR. BRADFORD'S COMPOUND
COTTON ROOT PILLS

will positively remove the most obstinate obstructions, irregularities, etc., from any cause, in twelve hours. Guaranteed the most powerful and strongest on earth. Failure impossible. They act like magic in the most intricate and long standing obstructions. One box always sufficient. Ladies will save time, trouble and expense by sending for our pills at first. Price, $2. Particulars free. Send or call. Open Sundays.
DR. BRADFORD COMPANY, 54 West 23d Street, N. Y.

CURE YOURSELF!
Use Big G for private ailments, inflammation, irritation, or ulceration of mucous membranes, etc. Painless and not astringent or poisonous. Sold by Druggists, or sent in plain wrapper, by express, prepaid, $1.00, or 3 bottles, $2.75. Circular sent on request.
Big G CURES in 1 to 5 days. Guaranteed to Prevent contagion. THE EVANS CHEMICAL CO. CINCINNATI, O. U. S. A.

MEN'S DISEASES.
All secret and private ailments of men cured in a few days; skin diseases, vital weakness, nervous debility and general weakness restored. Go to the Hallett New York Medical Institute and consult the great blood and nerve specialist. 216 East 10th st., near 3d ave. No charge unless cured; hours, 9 to 9. Sundays included.

Want to rent a flat or apartment? Many advertised on "Want" pages to-day.