SPORTING EDITOR.....Harry Beecher
RACING.....Francis Trevelyan
YACHTING.....Duncan Curry

SPORTING NEWS TOLD BY EXPERTS.

CYCLING.....A. G. Batchelder
PUGILISM.....“Right Cross”
ATHLETICS.....George Sands

GREAT DAY FOR JOCKEY MAHER.

He Scores Three Times at Brighton at Good Odds.

BETTORS GET A CHANCE

Favorites and Second Choices Give Them a Small Harvest.

By Frank J. Bryan.

Favorites and second choices captured all six races at Brighton yesterday, and the bettors, with but few exceptions, went home winner on the afternoon's speculation.

Under ordinary conditions a sweep of this sort would have meant a harvest day for pikers and plungers alike, but the upsets of the past week had brought bank rolls down to low water mark, the result of which was a compulsory reduction of limits and a corresponding decrease of profits.

As for the racing, it was interesting, and that was all.

To-day the wind-up of the meeting comes, and few regrets will be heard. A big crowd will journey down, hoping for an atonement of what has gone before, but there is little to warrant these expectations, as the programme is hardly a good one.

The first of yesterday's winners was Standing, a colt that Billy Donohue is training for Dick Roche. Every one agreed that he was far the best of the bunch, but with Shaw to do the riding many looked elsewhere for the winner. Their desertion proved costly, for, despite a woful ride, he won by three lengths. Fleuron was second and Hesper third.

Thirteen of the twenty carded for the second race were drawn. Of those that ran Modrine and Peep o' Day were equally well backed at 7 to 5 each, the support of the two-year-old being based on his pull in the weights. He should have won, but Slack, who had the mount, literally raced him into the ground in the first five furlongs, and there was nothing left for a finish, Peep o' Day beating him a length and a half. Grey Jacques was third.

The third race furnished the only surprise of the day. Affect was a 11 to 20 favorite, and her chances of winning really looked the best thing of the day, but after looking all over the winner for five furlongs, she quit and Fluke beat her out a length. Mynheer, with Mitchell up, waited entirely too long, and was only beaten a head for second money.

Maher's admirers cashed on the fourth, fifth and sixth races, and in each case the price was extremely liberal. Box, winner of the fourth event, was at 9 to 5. He led throughout and won easily, with The Devil second and Barataria third. Galathee was at Box's head for seven furlongs, then stopped to a walk.

The Westerners tried to make a killing with Dolly Wiethoff in the fifth event, but the journey, a mile, proved a trifle too far, and Fast Black, Maher up, beat her out half a length.

Zanone was the third of “Danny's” victories, and it was due entirely to his clever finish that the old gelding beat Hurricane out a short head.

First Race—For maiden two-year-olds; special weights; $500 added; five furlongs.—R. Roche's ch. c. Standing, by Candlemas—The Lioness, 112 (Shaw), 8 to 5 and 3 to 5, won; Fleuron, 109 (Mitchell), 4 to 1 and 7 to 5, second; Hesper, 113 (H. Lewis), 3 to 1 and 8 to 5, third. Time—1:02. Eileen Daly, 109; Thermos, 112; Flohn, 112; Elnus, 112; Fille d'Or, 109; Merry Wanderer, 109; Harp Key, 109; Kindred, 112, and Betsy Jane II., 109, also ran. Good start. Won cleverly by two lengths; a neck between second and third.

Second Race—For all ages, that have run and not won at this meeting; $600 added; six furlongs.—J. A. McCormack's b. h. Peep o' Day, 6, by Ayrshire—Sundown, 128 (Doggett), 7 to 5 and 2 to 5, won; Modrine, 97 (J. Slack), 7 to 5 and 2 to 5, second; Grey Jacques, 119 (Mitchell), 15 to 1 and 4 to 1, third. Time—1:14 3-5. Ben Blue, 110; Continental, 128; Give and Take, 90, and Sharpless, 109, also ran. Good start. Won driving by a length and a half; a neck between second and third.

Third Race—Selling; for two-year-olds; $500 added; five and a half furlongs.—Hayman & Frank's ch. g. Fluke, by Fiddlesticks—Flavia, 97 (Dupee), 7 to 1 and 8 to 5, won; Affect, 109 (Maher), 11 to 20 and 1 to 5, second; Mynheer, 98 (Mitchell), 7 to 1 and 6 to 5, third. Time—1:08 1-5. Midwood, 92; Laureatea, 84; Easterling, 90, and Beautiful, 89, also ran. Good start. Won driving by a length; a head between second and third.

Fourth Race—Handicap, for three-year-olds and upward; $800 added; one mile and an eighth.—W. Showalter's ch. h. Box, 5, by Order—Pandora, 118 (Maher), 9 to 5 and 9 to 5, won; The Devil, 103 (Dupee), 3 to 1 and 4 to 5, second; Barataria, 89 (Bradford), 5 to 1 and even, third. Time—1:54 1-5. Galathee, 102, also ran. Good start. Won easily by three lengths; a length between second and third.

Fifth Race—Selling; for mares and fillies, three years old and upward; $600 added; one mile.—C. Littlefield's blk. f. Fast Black, 3, by Watercress—Abilene, 105 (Maher), 4 to 1 and 6 to 5, won; Dollie Wiethoff, 86 (Wedderstand), 7 to 5 and 3 to 5, second; Klondyke Queen, 96 (Dupee), 8 to 1 and 5 to 2, third. Time—1:42 1-5. Peace, 94; Sister Fox, 94; Uam Var, 97; Kate, 91, and Lepida, 86, also ran. Good start. Won easily by half a length; three lengths between second and third.

Sixth Race—Selling; for three-year-olds and upward; $600 added; one mile.—M. Corbett's br. g. Zanone, aged, by Black Dean—Arrowgrass, 105 (Maher), 2 to 1 and 4 to 5, won; Hurricane, 98 (Dupee), 11 to 5 and 7 to 10, second; Banished, 100 (Mitchell), 8 to 1 and 3 to 1, third. Time—1:42 3-5. Beana, 84; Althea, 91; Tinge, 107; Leedsville, 95; Dan Cupid, 97, and Hanwell, 110, also ran. Good start. Won driving by a head; six lengths between second and third.

BRIGHTON ENTRIES.

First Race—A handicap for three-year-olds and over; $650 added; one mile.

Merry Prince.....122	Double Dummy.....100
Arbaces 110	Impartial 90
Marito 106	Leon d'Or.....97
St. Clair.....118	Larva 103
Takanassee 102	Chicopee 89
Grey Jacques.....102	Lady Madge.....97
Barataria 95	The Star of Bethlehem106
Box 123	Forsooth 87

Second Race—For two-year-olds that have not won a race worth $800; $500 added; five furlongs.

Musette 109	Stuart 122
All Gold.....122	Lady of the Vale.....119
Decimal 109	Wax Taper.....122
Yellow Tail.....122	Elfin Conig.....122
Water King.....122	

Third Race—For two-year-olds; selling; $600 added; six furlongs.

Miss Dede.....87	Maidstone 92
Innovator 96	Prestige 96
Diffidence 95	Cheesestraw II.....91
Silver Garter.....100	Pegasus 92

Fourth Race—The Sea Gate Stakes of $3,000; for three-year-olds; penalties and allowances; one mile and a quarter.

Brahmin 111	Sir Hubert.....116
Ethelbert 121	Martimas 121
Lackland 121	

Fifth Race—For all ages; $600 added; allowances; seven furlongs.

Sir Salinice.....109	Florenzo 121
Uncle Louis.....118	Disturber 124
Grey Jacques.....123	Free Lance.....121
Larva 124	Bob White.....118
Hanwell 121	Emden 119
Rissifar 118	Goldone 108
Percy F. 121	

Sixth Race—For three-year-olds and over; selling; $600 added; one mile and a sixteenth.

Twinkler 108	Dan Cupid.....96
Free Lance.....106	Lindula 94
Bishop Reed.....89	Larva 103
Maurice 104	Fly-by-night 113
Sir Hubert.....95	Rare Perfume.....95
Brahmin 89	Momentum 104

Seventh Race—Handicap steeplechase; $500 added; the short course.

Dare All.....140	Dr. Reed.....145
Murillo 140	Nomstock 140
Tentore 138	Hardy C.....137
Merlin 137	The Lost Chord.....137
Fair Rebel.....135	

ASTOR THE EMIGRE.

The inside history of William Waldorf Astor's development into the great international snob will be published in to-morrow's Sunday Journal.

KINLEY MACK TOO FAST FOR APPROVAL.

He Wins by a Nose in the Last Stride at Saratoga.

RACE A QUEER ONE.

Favorites Make but a Sorry Showing on the Heavy Track.

By Francis Trevelyan.

Saratoga, Aug. 4.—Though this was an off day, the card was one of the best yet presented at the meeting. The fields were not heavy, and the track, though not so slow as might have been expected, was lumpy and holding. Still, there was lively betting, and in the race that was really the event of the day a finish of the most hair-raising quality.

This was in the mile and a quarter race, which was really a two-horse event between Approval and Kinley Mack, though it was thought worth while to send Charlie Rose to the post to race for the $50 third money. John Madden has made no secret of his high opinion of Approval and has had the colt classed with the best of his years.

An effort is being made to get up a great special race for the best three-year-olds at Sheepshead Bay this Fall. The owners of Ethelbert, Martimas, Admiration, May Hempstead and Jean Beraud have already been approached on the matter, and though at present the affair is merely in a formative stage, it looks as if the event may come off, with as much money up as $10,000 a corner. The weights would probably be 122 pounds for the colts and 117 pounds for the filly.

It shows what Madden thinks of Approval, that when the possibility of this race was mentioned to him to-day he replied that if only his colt raced up to the mark he expected he could be counted in. Approval was beaten by another three-year-old, Kinley Mack, but it is doubtful whether a single person who saw the race thought it truly run.

Approval was always favorite at 1 to 2 or thereabouts. As a rule the layers did not care to take any liberties with him, though “Sol” Lichtenstein laid against him freely. Kinley Mack was at an average price of 9 to 5, though twos was laid for awhile.

Madden's orders to O'Leary were to walk if Spencer did on Kinley Mack, to trot if he trotted and so on. This order O'Leary obeyed nicely. There was no pace, and O'Leary laid right at Kinley Mack's hip. The quarter was run in 0:26, the half in 0:52¾, the six furlongs in 1:20, the seven furlongs in 1:33½, the mile in 1:47¼. It was not until this point was reached that the pace became really good.

Turning into the stretch Spencer swung wide and carried Approval out. Then both horses were sent along for all they could do. The jostle had carried Approval into direct line with a large wet spot inside the last furlong pole. The little horse was doing all he could and floundered when he struck this. O'Leary got him going again, and he got on even terms and seemed to have Kinley Mack beaten, but the latter came again in the last stride or two. The judge gave Kinley Mack the verdict, though both jockeys, both trainers and the majority of the spectators thought Approval had won.

The first race was in its way a big turn up. McMeekin was an odds-on favorite, with De Lacey and Prestidigitator both played to some extent. De Lacey got away well and McMeekin was flat-footed. At the head of the stretch Prestidigitator seemed to have the race won, but De Lacey came again and at the end won very handily by three lengths from Prestidigitator.

“Pittsburg Phil” bet some money on his own colt at the opening, but is said to have had a big bet on De Lacey at the close.

Bardella opened at even money for the second race, but went to twos, while Meadowthorpe, backed from 5 to 2 to 8 to 5, closed favorite. Handpress was well fancied. Judge Wardell made the pace, but in the last two furlongs Meadowthorpe was the only horse in the race and won as he pleased by three lengths.

Jerry Hunt, at the comfortable price of 7 to 2, redeemed himself to-day by winning from Lightning Express, who was favorite. Precursor won the last race all the way, though Post Haste ran gamely and stood the heat for three furlongs. Turner, Bullman and Clawson were fined $50 each for misbehavior at the post in the last race.

The horse Hold On, owned by E. Peters, broke his neck while at exercise this morning. He seems to have had an attack of blind staggers and wound up by crashing into the fence. The exercise boy was badly shaken up, but not seriously hurt.

Summary:

First Race—Five furlongs.—Delacy, 107 (O'Leary), 3 to 1, won; Prestidigitator, 112 (Turner), 3 to 1, second; McMeekin, 107 (Spencer), 4 to 5, third. Time, 1:03½. The Rush also ran.

Second Race—One mile.—Meadowthorpe, 110 (Burns), 8 to 5, won; Flax Spinner, 112 (Bullman), 6 to 1, second; Bardella, 106 (Spencer), 9 to 5, third. Time, 1:45¼. Judge Wardell and Handpress also ran.

Third Race—One mile and a quarter.—Kinley Mack, 110 (Spencer), 9 to 5, won; Approval, 110 (O'Leary), 1 to 2, second; Charlie Rose, 119 (Jackson), 30 to 1, third. Time, 2:11¼.

Fourth Race—Five furlongs and a half.—Jerry Hunt, 114 (Turner), 3 to 1, won; Lightning Express, 114 (W. Martin), 8 to 5, second; Chappaqua, 111 (O'Leary), 3 to 1, third. Time, 1:10½. Diva, Primavera, Galahad, General Shafter and Sparrow Wing also ran.

Fifth Race—Six furlongs.—Precursor, 102 (O'Leary), 9 to 5, won; Post Haste, 102 (Clawson), 2 to 1, second; Nansen, 107 (Turner), 4 to 1, third. Time, 1:18¾. Flamora, Rochester and Native also ran.

SARATOGA ENTRIES.

First Race—For two-year-old fillies; special weights, with allowances; $400 added; five furlongs.

Ben Hadad.....113	Nicholas 110
Rhododendron 113	Black Bonnet.....108
Athamas 113	

Second Race—For three-year-olds and over; weights five pounds above the scale, with allowances; $500 added; one mile and a sixteenth.

May Hempstead.....116	Don de Oro.....131
Hurley Burley.....111	Teluca 111
Dr. Eichberg.....106	Clonsilla 111

Third Race—The Grand Union Hotel Stakes (first part, purse $5,000); for two-year-olds; penalties and allowances; five and a half furlongs.

Waring 122	McMeekin 122
Mesmerist 120	Wooster Boy.....117
Mango 117	Frandoo 122
Millstone 117	King's Courier.....122
Sam Phillips.....122	Toddy 114
Petruchio 117	

Fourth Race—A lightweight handicap for three-year-olds and over; $400 added; six furlongs.

Sanders 140	Lady Mitchell.....136
Glorian 133	Caoutchouc 125

Fifth Race—A handicap steeplechase; $400 added; short steeplechase course.

Perion 149	Horseplay 135
Becky Rolfe.....135	Marcus 138
Mr. Dunlap.....150	Kinvarra 139
Red Hackle 135	Ell Kindig.....144

To-day's Probable Winners.

At Brighton.

FIRST RACE—THE STAR OF BETHLEHEM, MERRY PRINCE.
SECOND RACE—STUART, WATER KING.
THIRD RACE—SILVER GARTER, INNOVATOR.
FOURTH RACE—ETHELBERT, MARTIMAS.
FIFTH RACE—GREY JACQUES, FLORONZO.
SIXTH RACE—SIR HUBERT, TYRSHENA.
SEVENTH RACE—THE LOST CHORD, MURILLO.

At Saratoga.

FIRST RACE—BEN HADAD, ATHAMAS.
SECOND RACE—DON DE ORO, MAY HEMPSTEAD.
THIRD RACE—MESMERIST, WARING.
FOURTH RACE—SANDERS, GLORIAN.
FIFTH RACE—PERION, KINVARRA.

ELKES, LINTON AND PIERCE IN A 25-MILE RACE TO-DAY.

Belief That Records Will Tumble Before Them.

First Two Matched for a Race at Manhattan.

In the rear of sputtering motor tandems Harry Elkes, Tom Linton and Burns Pierce will race for twenty-five miles this afternoon at the Woodside Park track, in Philadelphia. It is the first appearance of Linton since reaching this country from Europe, where he vanquished all the foreign pace-following cracks. The contest is in reality the first of two races for the world's middle distance championship between Elkes and Linton. The pair are matched for a second paced battle at an hour for Manhattan Beach next Saturday.

The two men are without a doubt the best in the world at distances under fifty miles. Linton has no equal abroad, while on this side the Glens Falls pedaller has repeatedly asserted his supremacy at paced riding. In fact, his only real defeat in a year was in the hundred-mile contest last Saturday. In this long grind Pierce's remarkable endurance enabled him to win, while Elkes, after leading for half the distance, suddenly went to pieces. This is no reflection on the lad, however, as he entered the race reluctantly, realizing his inability to stand the long strain, but rode rather than have it said he feared to compete against the others.

It was thought at first that the hundred-mile race would interfere with his condition to an extent which would hurt his chances in to-day's race. Even Elkes's father feared that. But evidently the youth's recuperative powers were underestimated, as in training he has been making records. He rode two miles behind his “infernal” quad in 3:10 1-5 and five miles in 8:15 on Thursday, timed by expert “clockers.” The two-mile time is 2 4-5 seconds better than that which previously existed, while his five-mile performance reduced the acknowledged record by 7 4-5 seconds.

On the same day Linton indulged in a little record breaking on his own account, bringing the ten-mile figures down from 16:49 to 16:29 1-5.

“MYSTERIOUS” SMITH AND ANDY WALSH BOX THEIR THIRD DRAWN BATTLE.

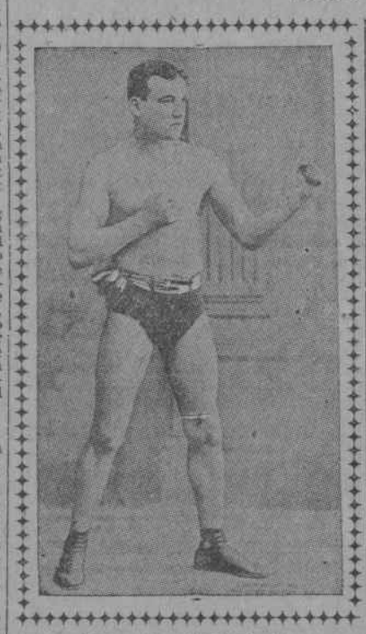

“Mysterious” Billy Smith.

They Furnish Twenty-five Furious Rounds

Keep on Even Terms to the Very End.

Blow After Blow in Every Round of the Bout.

Andy Walsh.

It was truly a hard punching twenty-five rounds that took place at the Broadway A. C. last night between “Mysterious” Billy Smith, of College Point, and Andy Walsh, of Brooklyn. The men had fought two draws before, and furnished another in their third bout. They came together at 150 pounds, neither man having moved the beam when they weighed in at 3 p. m.

Walsh and Smith entered the ring at 9:30, with their retinue of seconds. The house was then well filled and there was considerable betting at even money. The men looked trained to the hour.

Smith had the better of the first round. Walsh missed a couple of swings for the head. Smith missed a hard right swing for the head, but got in two good rights on the kidneys.

The second was Walsh's. Andy, by a feint, drew Smith into a hard right on the ribs and later punched him on the head with two hands, near the ropes. Smith got back one right swing on the ribs. Walsh did a bass drum act on the kidneys in the third, Smith's right side being the drum. Walsh dodged two right swings for the head, but caught a hard right on the ribs. His left found Smith's face, but the latter was quick in returning a left on Andy's side.

The fourth round was marked by furious infighting, in which four hands were pounding on bodies with great rapidity and force. Walsh did more terrific smashing with his right on the ribs in the fifth. Smith did not like it. Then Billy took up the same game and Walsh took it without a murmur. Before the round was over Walsh landed a right swing on Smith's face. Smith looked serious when he came out for the sixth, but soon made a dash for the Brooklyn man and the body pounding was resumed. Walsh got in a right straight on Smith's nose and Billy began to bleed.

Walsh's left landed full in Smith's face at the opening of the seventh and the Brooklyn man followed up with four of his favorite drum acts. Smith was plainly tired. Walsh led a straight right on the nose just as the round closed.

Smith came out for business in the eighth and let go a vicious swing with his right for Walsh's jaw. It missed by a hair. Walsh got up at him in a second, a clinch ensued that meant more body slugging.

In the ninth Smith cracked Walsh a straight left on the jaw and a right in the same place that staggered the Brooklyn man. Walsh's left found Smith's face and then each man planked the other a left on the face.

Smith had the better of the tenth by five jabs on Walsh with a left on the face, causing Walsh to become slow with his pounds on the ribs.

The eleventh and twelfth went through without special incident, unless three light lefts in Smith's face in the latter round may be counted. Smith missed a ferocious right uppercut for the jaw in the thirteenth, which would have ended it all if it had landed, but Walsh stepped back from it.

Walsh scored four left jabs on Smith's face in the fourteenth, and the pair had a hugging match on the ropes, both continuing their body play.

In the fifteenth they did some stand-off fighting, in which Smith had the better of it with three straight lefts on the face. Walsh did some left hand uppercutting in the sixteenth, landing with force on the stomach and forehead. Andy also got in a left downcut on Smith's head. Smith's one blow was a right straight on the stomach.

Weariness prevailed in the seventeenth, and while both tried to slug, their efforts were of little avail. They mixed it in the eighteenth, and Walsh's left was on Smith's face four times. Smith returned body blows.

Clinching and pounding went on in the nineteenth until Smith let go left and right on Walsh's head and left on the mouth, which made Walsh a bit wabbly.

The twentieth was a fast round. Smith's two hands were on Walsh's head at the opening. A right on Walsh's stomach hurt. He got back with left and right on stomach, and Smith halted. A left on Smith's left eye nearly put it out of commission.

The twenty-first was lively, Smith landing two rights on the face, and Walsh succeeded in landing a left on Smith's bad eye. The last few rounds were fought in the same style. It was body punching almost all the time, with neither man having any advantage, though Smith was in on Walsh's face and head four times in the twenty-fifth and last. The decision was a draw.

STORM STOPS THE GRAND CIRCUIT RACES.

Columbus, O., Aug. 4.—Seven heats was the limit put on the harness racing to-day by the capricious elements, and this only disposes of one event on the card that was to wind up the Grand Circuit meeting.

The 2:14 trot, which was to have started yesterday, and has been the biggest bone of contention among the speculators since the first pool was sold on it Wednesday night, opened the proceedings this afternoon and is still at issue. Surpol, the favorite, from the time the market opened, continued to rule it when the delayed race was called. He got along nicely for a heat with several of the dangerous ones under cover, and the good thing, Senator L., who tried conclusions with the favorite could

Summary:

2:10 TROT—PURSE $2,000.

Tommy Briton, br. h., by Liberty Bell.. (West)	1	1	1	
Cresseus, ch. m.....(Ketcham)	2	2	5	
Elmoree, ch. m.....(Saunders)	7	5	2	
Bouncer, b. m.....(Starr)	5	4	3	
Pilatus, ch. h.....(Van Meter)	4	3	6	
Caracalla, b. m.....(Snow)	3	6	7	
Louise Mc, ch. m.....(Hudson)	6	7	4	

Time—2:08¼, 2:08¾, 2:08¾.

2:14 TROT—PURSE $2,000 (UNFINISHED).

Success, g. g.....(McHenry)	7	2	1	1
Surpol, g. m.....(Curry)	1	3	3	2
Charley Herr, br. h.....(Cahill)	3	1	2	4
Senator L., b. g.....(Dellinger)	2	9	5	7
Iris O., b. m.....(Garvey)	5	4	4	3
Kyote, b. h.....(Starr)	9	7	7	5
Esparto Rex, b. h.....(Hutchings)	10	5	8	8
Dr. Spellman, b. g.....(McAvoy)	8	6	6	6
Prince of India, br. h.....(Van Meter)	4	8	9	dr
Wynema, b. m.....(Morse)	6	dr		

Time—2:11, 2:11¾, 2:10¾, 2:14¼.

POST AND DUGGAN DISCUSS THE CUP RACE.

Montreal, Aug. 4.—Following is the text of the Sailing Committee's decision reached late last night in regard to the Glencairn-Constance race yesterday:

“Royal St. Lawrence Yacht Club,
“Dorval, Aug. 3, 1899.

“The Sailing Committee having received the following protest, namely:

“ “The Sailing Committee, Royal St. Lawrence Yacht Club:

“ “Dear Sirs: I beg leave to enter a protest against the course as laid out for to-day's race on the ground that there was not sufficient water for the boats to be sailed in. Respectfully yours,

“ “REGIS H. POST.’

“Having heard the evidence of Mr. Post, Mr. Crane, Mr. Duggan and Mr. William Riley, and having carefully considered all the circumstances of the start in to-day's race of the Seawanhaka-Corinthian Challenge Cup series, the committee decides that there is not sufficient ground for ordering the race to be resailed, and accordingly awards the race to Glencairn III.

“JAMES J. RILEY, Jr., Chairman.
“HARRISON B. YOUNG, Secretary.”

After Mr. Post had made arrangements to ship the Constance to-day, he went to say good-bye to Mr. Duggan at the Dominion Bridge Works, and the two had luncheon, discussing the result of the races in a most amicable manner.

Mr. Post expressed the intention of dropping the question, since the races were finished and nothing could change the result. Opinion is somewhat divided as to the merits of the decision, although the majority of the people side with the committee.

LEO WARE DEFEATS DAVIS AT TENNIS.

Southampton, L. I., Aug. 4.—The tennis tournament here has achieved the distinction of producing more record-breaking upsets than any meeting of the year. To-day Leo E. Ware, the former champion of Massachusetts, defeated Dwight F. Davis, the Harvard expert, who was the runner-up at Newport last year and was regarded as the highest bidder for the national championship title in the Newport tournament against the holder, Malcolm D. Whitman.

The other sensational match resulted in a decisive victory for Allen, of Yale, and McKettrick of Harvard, who were paired against the “colt” Harvard team, composed of Davis and Holcomb Ward. These two sensational defeats coupled with the utter annihilation of the veteran Larned by a comparatively unknown player, J. D. Pell, make the week's play stand out in startling prominence.

Whitman and Ware come together in the final and championship round to-morrow morning, and from the manner in which the little Yale champion, Allen, held Whitman to-day, the experts are prepared to record another shattered idol.

The scores for the day follow:

CHAMPIONSHIP SINGLES.

Semi-Final Round—M. D. Whitman beat J. A. Allen, 6—1, 6—2, 6—4; L. E. Ware beat D. F. Davis, 10—8, 6—3, 2—6, 6—1.

CHAMPIONSHIP DOUBLES.

First Round—D. F. Davis and Holcomb Ward beat J. D. Pell and S. V. Skidmore, by default.

Semi-Final Round—M. D. Whitman and L. E. Ware beat R. Winslow and Alfred Codman, 6—3, 6—3, 6—3; J. A. Allen and D. McKettrick beat D. F. Davis and H. Ward, 6—4, 8—10, 3—6, 7—5, 6—4.

BROOKLYNS WIN FROM THE GIANTS.

Superior Playing Couldn't Offset the Umpires' Decisions.

FREEDMAN IS WROTH.

He Wants to Know All About the Disastrous Western Trip.

Results and Attendances.

Brooklyn, 3; New York, 2.....	3,100
Boston, 4; Washington, 3.....	2,000
Philadelphia, 4; Baltimore, 3.....	3,208
Chicago, 8; St. Louis, 3.....	1,800

Standing of the Clubs.

	Won.	Lost.	P. C.
Brooklyn.....	61	39	.610
Boston.....	56	34	.622
Philadelphia.....	54	36	.600
Baltimore.....	52	38	.578
St. Louis.....	51	40	.560
Chicago.....	49	40	.551
Cincinnati.....	47	42	.528
Pittsburg.....	46	45	.505
Louisville.....	40	48	.455
New York.....	35	53	.398
Washington.....	34	59	.366
Cleveland.....	16	78	.170

To-day's League Games.

Brooklyn at New York.
Baltimore at Philadelphia.
Washington at Boston.
Cleveland at Chicago.
Louisville at Cincinnati.
St. Louis at Pittsburg.

Outbatted and outfielded by the Giants yesterday at Washington Park, the Brooklyns won. The score was 3 to 2. Fourteen Giants got to first base by reason of safe hits, five by bases on balls and two through errors. Twenty-one in all, and yet they only made two measly runs. This is explained by the fact that Captain Gleason persisted in batting left-handed, at which style he has not done any stick work worth speaking of in many moons; risky base running, and the Nick Younglsm of Umpires Emslie and McDonald, who could not see for the life of them how any Giant could slide into a base safely. There were seven close decisions on the bases, all of which went the same old way.

Seymour outpitched McJames two to one. In fact, “Sl” had one of his good days and had the Brooklyns guessing all through. McJames was hit freely, but he used excellent headwork when the necessary hit by his opponents was due. The game was delayed by continual kicking by the Giants. The Brooklyns had no kick coming.

Manager Hoey, Captain Gleason and George Davis were called down to President Freedman's office yesterday to explain something about that disastrous Western trip. The riot act was read, and some releases may follow. The Giants and Brooklyns play at the Polo Grounds this afternoon. The score:

BROOKLYN.	r	1b	po	a	e	NEW YORK.	r	1b	po	a	e
Jones, cf...	0	0	1	0	0	V. Haltren, cf	0	3	1	0	0
Keeler, rf...	1	2	1	0	0	Gleason, 2b.	0	0	0	1	1
Kelley, lf...	0	1	1	0	0	Grady, 3b...	0	2	0	2	0
Daly, 2b...	0	0	5	3	2	Davis, ss...	0	0	2	3	0
And'rs'n, 1b	1	0	7	0	0	O'Brien, lf...	1	1	4	0	0
Dahlen, ss..	1	2	4	3	0	Doyle, 1b...	0	1	10	0	1
Casey, 3b...	0	2	1	3	0	Seymour, p..	0	2	0	4	0
McGuire, c..	0	1	6	6	1	Warner, c...	1	3	7	2	0
McJames, p.	0	0	1	4	0	Gettig, rf...	0	2	0	0	0
Totals...	3	8	27	19	3	Totals...	2	14	24	12	2

Brooklyn.....	0	2	1	0	0	0	0	0	x	—3
New York.....	0	1	0	1	0	0	0	0	0	—2

Two-base hits—Gettig, Dahlen, Keeler. First base on balls—Off McJames, 5; off Seymour, 3. First base by errors—Brooklyn, 1; New York, 2. Left on bases—Brooklyn, 6; New York, 10. Struck out—By McJames, 5; by Seymour, 5. Double play—Grady, Davis and Doyle. Stolen bases—Van Haltren (2), Davis. Sacrifice hit—Keeler. Wild pitches—McJames, Seymour. Time of game—Two hours and fifteen minutes. Umpires—Emslie and McDonald.

Eighth Lucky for the Quakers.

Philadelphia, August 4.—Baltimore had a man on second and on third in the eighth inning to-day when Cross made a brilliant stop and lightning throw of Smith's hit, retiring the side and saving the game for the Phillies. Score:

BALTIMORE.	r	1b	po	a	e	PHILADELPHIA.	r	1b	po	a	e
McGraw, 3b	0	1	1	2	0	Cooley, 1b...	0	1	12	3	0
Fultz, lf...	1	0	3	0	0	Thomas, cf...	1	2	1	0	0
Jen'gs, 2b..	0	1	1	3	1	Delehanty, lf	0	2	1	0	0
Brodie, cf...	1	1	3	0	0	Flick, rf....	1	1	1	0	0
Keister, ss..	0	3	2	3	0	Lauder, 3b..	0	0	0	2	0
Sch'k'd, rf..	1	1	1	0	0	McFarland, c	1	2	4	2	0
Lacha'ce, 1b	0	0	6	1	0	Cross, ss....	1	1	3	4	0
Smith, 1b..	0	0	5	0	0	Owens, 2b...	0	0	0	1	1
Robinson, c.	0	0	2	0	1	Chiles, 2b..	0	2	4	2	0
McGin'ty, p	0	1	0	3	1	Frazer, p....	0	0	2	2	1
*Kitson...	0	0	0	0	0						
Totals...	3	8	24	12	3	Totals...	4	11	27	16	2

*Batted for McGinnity in ninth.

Baltimore.....	0	1	2	0	0	0	0	0	0	—3
Philadelphia.....	0	1	0	0	1	1	1	0	x	—4

Earned runs—Baltimore, 2; Philadelphia, 2. Stolen bases—McFarland, Cross. Two base hits—Childs (2). Double play—Sacrifice hit—Cross. Double plays—Cooley, Lauder and Cross; Lachance and McGraw. First base on balls—Off Ginnity, 3; off Frazer, 3. Hit by pitched ball—Schreckard, Thomas, Flick. Struck out—By McGinnity, 2; by Frazer, 4. Passed ball—McFarland. Wild pitch—McGinnity. Left on bases—Baltimore, 7; Philadelphia, 12. Time of game—Two hours and ten minutes. Umpires—Gaffney and Latham.

Bostons Win in a Hot Finish.

Boston, Aug. 4.—Great headwork in the ninth won the game for Boston to-day. Score:

BOSTON.	r	1b	po	a	e	WASHINGTON.	r	1b	po	a	e
H'milt'n, cf.	1	1	1	0	0	Slagle, cf....	1	1	3	0	0
Tenney, 1b..	0	0	7	0	0	O'Brien, lf..	1	2	6	0	0
Long, ss....	0	1	4	1	0	McGann, 1b.	0	3	9	0	0
Collins, 3b..	1	0	1	2	0	Bonner, 2b..	0	0	2	1	0
Duff, lf....	1	0	4	0	0	Freeman, rf.	1	3	0	0	0
Stahl, rf....	0	0	4	0	1	Padden, ss...	0	0	4	2	1
Lowe, 2b...	1	1	1	2	0	Atherton, 3b.	0	0	0	3	0
Bergen, c...	0	1	5	3	0	Kittridge, c..	0	0	2	1	0
Lewis, p....	0	0	0	0	0	Weyhing, p..	0	0	0	1	1
Bailey, p....	0	1	0	1	0						
Totals...	4	5	27	9	1	Totals...	3	9*	26	8	2

*Two men out when winning run was made.

Boston.....	1	0	0	0	0	0	1	2	—4	
Washington.....	1	0	0	0	1	1	0	0	—3	

Earned runs—Washington, 3; Boston, 1. Three-base hits—Freeman, Lowe. Double play—Bonner and McGann. First-base on balls—Off Lewis, 1; off Weyhing, 3. Struck out—By Lewis, 3; by Weyhing, 2. Hit by pitched ball—Collins, Stahl. Passed ball—Kittridge. Time of game—Two hours. Umpires—Lynch and Connolly.

**