21 WAR SHIPS FOR THE DEWEY PARADE.

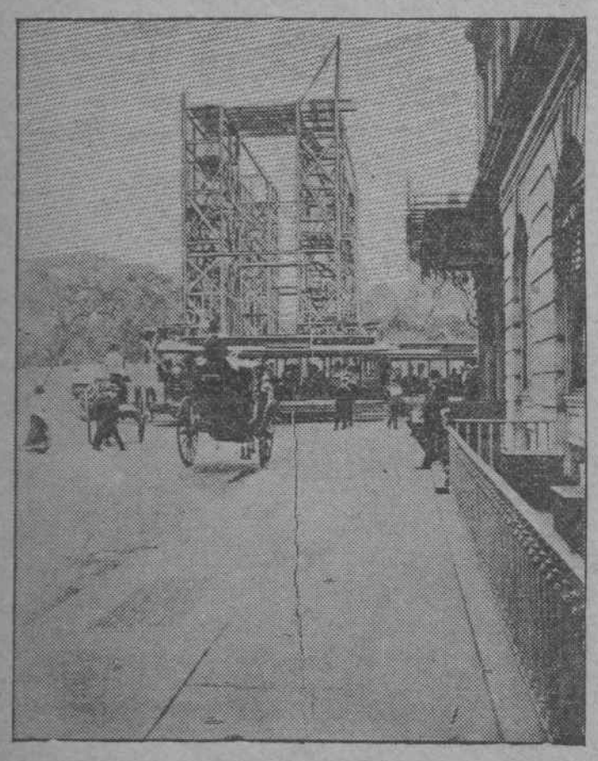

View of the Dewey Arch Skeleton.

Children Will Be So Dressed and Placed as to Spell a Gigantic "Dewey"—Other Children to Throw Roses at the Admiral.

SHIPS FOR DEWEY PARADE.

WASHINGTON, Sept. 7.—The following list of battleships, cruisers, yachts, and other Navy Department vessels, which will participate in the Dewey Naval Parade, has been prepared here. It constitutes one of the largest fleets ever congregated on the Atlantic Coast:

NEW YORK—Armored Cruiser, Captain F. E. Chadwick, with Rear-Admiral Sampson in command of the entire fleet.
BROOKLYN—Armored Cruiser, Captain T. F. Jewell.
INDIANA—Battleship, Captain F. W. Dickins.
MARIETTA—Gun Boat, Commander E. S. Ghen.
MASSACHUSETTS—Battleship, Captain C. J. Train.
KEARSARGE—Battleship, Captain W. N. Folger (probably).
NASHVILLE—Gunboat, Commander R. P. Rodgers.
TEXAS—Second Class Battleship, Captain C. D. Sigsbee.
GWIN—Torpedo Boat, Lieutenant R. H. Jackson.
M'KENZIE—Torpedo Boat, commanding officer to be detailed.
TALBOT—Torpedo Boat, Lieutenant J. S. Doddridge.
ANNAPOLIS—Gunboat, Commander R. R. Ingersoll.
CONSTELLATION—Training Ship, Commander J. J. Hunker.
AMPHITRITE—Coast Defence Ship, Captain C. J. Barclay.
DOLPHIN—Dispatch Boat, Lieut. Commander W. H. Southerland.
EAGLE—Yacht, Lieut. Commander S. F. Fletcher.
PENACOOK—Yacht, Lieut. Commander C. S. Stanworth.
SYLPH—Yacht, Lieut. J. J. Knapp.
YANKTON—Yacht, Lieut. Commander G. L. Dyer.
RESOLUTE—Cruiser, Commander J. G. Eaton.
UNCAS—Naval Tug, Lieut. J. L. Jayne.

The Detroit was on the list, but she has been ordered to the Venezuelan coast.

The change in the line of march for the great land parade in honor of Admiral Dewey is much commended. As now arranged much more room for stands will be available. The course through Fifty-ninth instead of Fifty-seventh street is considered a special improvement, affording, as it does, the stretch of park and the Plaza Square for sightseers.

A suggestion that was considered yesterday and laid over to be considered further came from James I. Donlon, former secretary of the New York Gardeners' Society. He advocates a floral demonstration on behalf of the orphan children from the Hebrew Home and St. Joseph's. From Washington Square to Thirty-fourth street he would have them standing in line, each child provided with a rose to throw at Dewey as he passes.

At yesterday's committee meeting it was arranged to spend $2,150 more than was originally appropriated for decorations. Two hundred dollars of this will be spent for beautifully colored kites to be send higher than ever a kite was sent before.

A suggestion from Mr. J. J. Little, of the Grand Army of the Republic, was received by the committee with enthusiasm, and $250 appropriated to carry it out. Accordingly a stand will be erected at Seventy-second street and Central Park West, filled with children so dressed and arranged as to spell a gigantic "Dewey." If to carry out this idea a subscription list is needed, Edward Lauterbach and Herman Ridder, who were present at the meeting yesterday, have each guaranteed $100 toward starting it.

Richard Wainacht, president of the Arion Society, denies the printed report that Germans will not sing for Dewey. He will meet F. W. Sanger to-day to arrange for the co-operation of the Arion and Liederkranz societies at the Dewey reception.

Commissioner John J. Scannell issued a letter yesterday from Fire Headquarters addressed to Chief Croker, Deputy Commissioner Tully and the heads of the various bureaus suggesting the establishment of a ten-cent fund to be contributed to by the employes throughout the department in appreciation of Admiral Dewey's services.

CHILDREN BURNED TO DEATH.

Their Parents Went Away to Work and Left Them Locked in the House.

When Charles Biggs and his wife, of Arlington, N. J., went to work yesterday they left their four children—the oldest seven years of age, and the youngest a baby—locked in their house.

A fire in the kitchen stove set the house ablaze, and in a few minutes the whole structure was on fire. The oldest boy escaped by leaping from a second-story window, and another child was carried out by Melville Garrison, but the other two could not be rescued, and when the fire was out their bodies were found side by side in the ashes of their bed.

The house was destroyed, and Mr. and Mrs. Biggs, besides their two children, lost everything they owned.

QUEER CAPERS OF QUEER PEOPLE MAKE FUN FOR SOME, TROUBLE FOR OTHERS.

THE demon Rum put it into the mind of Cabman Michael Clinton to ring the bell of the late Banker Edward Kelly's house, No. 17 East Thirty-second street, from 6 to 6:30 o'clock yesterday morning. He said that his four "fares" had jumped into the second story of the house from the street and he wanted to get at them. He was fined $5 by Magistrate Mott.

MICHAEL REGAN got a hot reception when he entered the ice box in J. Stelz's saloon, No. 111 Bowery, yesterday. He struck a match and the explosion that followed blew him through the door and burned off his hair and mustache. A gas jet in the ice box had leaked.

IF any one feels like breaking up the furniture in a saloon after closing time he will get Magistrate Pool's sympathy. John McCullagh wrecked Henry Burch's place, at No. 636 Woodlawn avenue, just after 1 o'clock yesterday morning, and Magistrate Pool said it was a pity that the prisoner didn't break more fixtures.

LEAVES falling on a roof called out the entire Police Department of New Brunswick on Wednesday night. Professor William S. Myers thought burglars were at work in Congressman B. F. Howell's house, and gave the alarm. After half an hour's search the police decided that they had been fooled.

A BRIDAL coach, from all parts of which blazed red fire and which was decorated with old shoes and cow bells, startled New Brunswick late Wednesday night as it raced to the Pennsylvania depot. Newly wed, Mr. and Mrs. Edward Tunison left the wedding reception and sped down a dark street, where they had a coach in waiting. But they had been betrayed, and when they entered the decorated vehicle the red fire was touched off and all that section of New Brunswick was on hand to see the fun.

THIS story may seem funny to some, but it was a serious matter for Frank J. Fader, of No. 91 Sandford street, Brooklyn. On a postal card which came to his house was a communication from "Kate" complaining that her "dear Frank" had not called and asking him to meet her on Bedford avenue. It took him eight hours to explain to his wife that the letter was false, and then he decided that James Collins, of No. 171 Ellery street, had written it. Collins was in court yesterday, but the examination was postponed.

COLER PROPOSES CHARITY REFORMS.

$1,000,000 of City Funds Is Now Wasted Every Year.

SUGGESTS SAFEGUARDS

Actors' Fund to Be Cut Off and a Check Placed on Private Charities.

Comptroller Coler presented to the Board of Estimate and Apportionment yesterday a voluminous report on the subject of municipal subsidies to private charities.

The report deals with the whole question of the city giving aid to private institutions and says plainly that in a majority of instances the beneficiaries do not deserve the money appropriated to their use.

The Comptroller expresses surprise that no attempt has been made heretofore to reform a system that has been so freely criticised. It is estimated that the Comptroller's recommendations, if carried into effect, would save the city $1,000,000 of the $3,000,000 annually appropriated to private charities.

Consideration of the report was postponed until September 15.

The Comptroller calls attention to the power conferred upon the Board of Estimate by the Stranahan act, and declares that henceforth the city authorities must assume full responsibility for all abuses of public charity that may occur.

After the passage of that law Mr. Coler called on all institutions receiving public moneys to send him sworn returns as to the extent of their charitable work and their finances.

Mr. Coler's Recommendations.

The Comptroller recommends the following changes in the existing system:

That all appropriations for charitable purposes should be included in the budget and not made from excise or theatrical funds.

That the Actors' Fund be cut off after next year from any part of the theatrical license fund.

That no further appropriations be made to the Home for the Aged.

That the revenues of all private hospitals be greatly reduced.

That dispensaries receive from the city only 50 per cent of the sums they receive from private subscription.

That public moneys should be disbursed only upon a basis of pro rata payment measured by the specific service performed.

That the system of dealing with dependent children should be changed. He thinks that every institution caring for more than 250 children should be required (as the Five Points House does voluntarily) to employ for every 500 children or major fraction of 500 one visitor to ascertain the circumstances of the parents and to return the children to parents in proper cases.

The Comptroller recommends that the medical charity system should be changed so that the work of the several dispensaries of the city be limited to certain districts, with the view of preventing an unnecessary duplication of work.

Would Not Give Lump Sums.

He further recommends that the practice should be discontinued of giving lump sums to charitable organizations performing work of a miscellaneous character.

The city is now paying for the support of prisoners and paupers under municipal control the sum of $2,334,456, and for the support of dependent persons in private institutions the sum of $3,131,580. No other city pays anything like this.

In conclusion, the Comptroller presented to the Board of Estimate a series of resolutions in which he suggests the following safeguards for the future:

1. Charitable institutions shall keep accounts of public moneys received by them separate from other accounts, and keep an exact record showing the financial ability of parents to care for their children.

2. Moneys received from the city treasury shall be used by such institutions only for annually recurring expenses of "care, support and maintenance."

3. All institutions receiving public moneys to be open to inspection by the Finance and Charities departments.

4. Comptroller to have the right, in his discretion, to withhold payments to any charitable institution for which an appropriation has been made on written notice.

5. Inspection of institutions caring for or supporting more than 250 dependent children.

6. No payments to be made for inmates unless the same shall have been accepted by the Charities Commissioner as a proper charge against the city.

7. Institutions carrying on industrial enterprises to keep records of financial results of said works, and also showing separately the earnings per capita of inmates wholly or partly maintained by the public funds.

NEW ORDERS AFFECTING THE ARMY AND NAVY.

Washington, Sept. 7.—These army and navy orders and transfers were issued today:

NAVY.—Promotions: Lieutenants J. K. Robinson and J. L. Latimer, and Major L. W. T. Waller, Marine Corps. The following have been detached from the Monongahela and ordered to duty at the Naval Academy: Lieutenant G. B. Blow, C. M. Atwater, C. M. Stone, W. H. Faust, W. H. G. Bullard and N. George; Lieutenant-Commander W. F. Halset, Commander C. T. Hutchins and Chaplain H. H. Clark.

ARMY.—Acting Assistant Surgeon John B. Darling to Fort Snelling; Captain William S. Faulkner, Twentieth Infantry, to Fort McPherson; Captain John F. Green, Thirty-third Infantry, to Fort Sam Houston; First Lieutenant B. J. Wootten, Twenty-eighth Infantry, to Camp Meade; Second Lieutenant Earle Edmundson, Thirty-third Infantry, to Fort Sam Houston; First Lieutenant Philip Powers, Forty-second Infantry, to Fort Niagara; Acting Assistant Surgeon John W. Thomas, to Key West Barracks; First Lieutenant J. P. Horberson, Twelfth Infantry, to Philadelphia. Captain George O. Shuler, Signal Officer, to Sandy Hook Proving Ground and Fire Island on official business pertaining to the Signal Corps. Major Curtis E. Munn, surgeon, is relieved from duty at Fort Logan to await retirement from active service.

TRIAL TRIP OF KEARSARGE.

Expert Opinions Differ as to the Removal of One of Her Turrets.

Washington, Sept. 7.—The new battle ship Kearsarge will be dry-docked in New York at an early date. Her official trial trip may be made from New York, although the present intention is that the course will be from Cape Ann to Cape Porpoise.

The removal of the Kearsarge from Newport News is made at the request of the builders. The trial trip is expected to take place within two or three weeks, probably September 25.

Captain W. N. Folger, who has been provisionally attached to the ship and who will be her commanding officer, has recommended that the upper turret be removed. He fears the system is not a wise one, and does not believe the guns can be fired to advantage in any such position. This view represents a conflict of opinion between Admiral Sampson and Folger. The Kearsarge is expected to make sixteen knots for four consecutive hours.

Navy to Test Wireless Telegraphy.

Washington, Sept. 7.—Rear-Admiral Bradford, Chief of the Bureau of Equipment and Repair, is making arrangements for tests of wireless telegraphy. He said to-day that in all probability the tests would be made off Sandy Hook. Captain Squier, of the Signal Corps, will probably co-operate with Admiral Bradford in making the experiments.

POLICEMEN HELP MAKE DEWEY CUP

Part of the Great Dewey Cup Base, Showing Detail.

17 Big Bridge Guardians Send Willing Dimes---Staff of the Havana Herald Pays Silver Tribute.

EVERY AMERICAN OUGHT TO SHARE IN THE LOVING CUP.

As the Loving Cup is not yet completed, there must be several thousand patriots who have forgotten to send in their dimes.

There are only a few weeks left in which to remember that every American ought to share in this patriotic gift.

Send in a dime for yourself and one for each member of your family and friends.

The men who look after the safety of the public, doing their best to preserve order and peace, are also sending their dimes to the Loving Cup for the Admiral who worked so bravely for his country's good. Seventeen of the big policemen on the loops of the New York end of Brooklyn Bridge have sent their dimes for the great cup, to show that their duties do not keep them too busy to appreciate a hero.

Seventeen Dimes from "the Big Policemen."

Olaf Simonstead.	James Falkuner.
Fred Gude.	Bernard J. Keicher.
John A. Jackel.	Louis D. Jones.
Patrick F. Downes.	James Wilson.
Patrick M. Bradley.	Charles C. Repper.
John McConville.	James Meehan.
William H. Michell.	John Hoar.
Michael H. Fitzgerald.	Peter F. Meyer.
Stephen J. Branagan.	

Six members of the Seventh Precinct send a contribution of as many dimes.

The members of the police force feel that the Loving Cup will not be complete unless the guardians of the peace are well represented.

From Members of the Seventh Precinct.

Charles McCarthy.	John Hayes.
Wm. Fennelly.	James McCabe.
Patrick Sheehan.	Henry Schryver.
Michael White.	

Major Duncan B. Harrison, of the Ninth Immunes, former theatrical manager of Digby Bell and John L. Sullivan, having fought and suffered from privation and fever in Cuba, desires to show his appreciation of a comrade-in-arms, and sends 20 cents for the Loving Cup, accompanied by the following note:

Two Dimes from Major D. B. Harrison.

I enclose two dimes for the Loving Cup for our great Admiral from my wife and self. The Journal's cup is only one of its great commendable enterprises. DUNCAN B. HARRISON.

Our friend and contemporary, the Havana Herald, has sent a contribution of forty dimes from the staff and employes. It is a great pleasure to add these dimes to the Loving Cup from our fellow workers on the only American newspaper in Havana.

The Havana Herald Contributes.

Far off in lone Cuba there are many Americans who desire to show their appreciation of the valiant deeds of the gallant Admiral George Dewey.

The Havana Herald, its staff and employes, are unanimous in thinking the most appropriate way is to contribute their mite to the dime Loving Cup to be presented to Admiral Dewey through the efforts of the New York Journal; for that reason it gives me pleasure to enclose herewith forty dimes, which have been contributed, as per the enclosed list, for the purpose above named.

We are all glad that such a lasting tribute is paid to a gallant man and an esteemed American citizen. J. H. HOLLANDER,
Secretary and General Manager Havana Herald Co.,
Editor-in-Chief of the Havana Herald.
R. T. TANNER,
Director and Business Manager.

J. H. Hollander.	Manuel de la Rosa.
R. T. Tanner.	Candido Mantonee.
William B. Fiesh.	Eduardo Yglesias.
S. Houston Carr.	Rafael Portes.
J. Roy O'Connor.	J. P. Craig.
James E. Gaule.	Pulio Vidal.
S. Bobo Dean.	Pablo Vidal.
Leon Delmonte.	F. C. Oehler.
Raoul Marsans.	Gaspar J. Betancourt.
Carlos Lang.	M. C. Puri.
Benigno Bena.	Julius Alexander.
W. G. Hollis.	Augustus Freneda.
D. E. Richards.	Arturo Casado.
Charles Ausen.	R. Betancourt.
W. B. Wimberly.	Servando Solis.
J. H. Brown.	Jose Soriano.
Frank Wyatt.	Enrique Fernandez.
Halsey B. Leavitt.	Santiago Nuevo.
Ricardo Garcia.	Santiago Nuevo.
Justo P. Chappi.	Montrose W. Hayes.

R. S. Grable, of the St. Louis Star, sends two dimes, for Mrs. Grable and himself, saying: "The St. Louis Star cannot afford to be without representation in such a grand enterprise."

The indorsement of our contemporaries has been a very pleasant feature of the Loving Cup fund throughout.

Twenty-two Dimes from Moody, N. Y.

Enclosed please find contributions for the Dewey Loving Cup.

B. C. Rehill.	Mrs. Len Gray.
Dan Hennessy.	Mrs. E. Gray.
Dave Ryan.	Mrs. George Bluma.
Dan Edwards.	George A. Reeves.
Jas. Creighton.	Miss Sally Gray.
Lawrence Virone.	Hugh Rehill.
C. N. Fox.	Miss Sally Rittenhoven.
John C. Brooks.	William Fox.
Thomas E. Gray.	Lee M. Rehill.
Mrs. B. C. Rehill.	Dan McDonald.
Miss Claude Rehill.	Anna Bell.

Park Avenue Cadets Hurrah for Dewey.

Henry A. Beyer.	August Strittmatter.
Charles Quingley.	William Spencer.
Joseph C. Magee.	Oscar Gaus.
John W. Kennedy.	Frank Slevin.
Paul Hartigan.	Mike Burns.
Charles C. Beyer.	Jacob J. Hecht.
Martin Stanton.	Fred W. Becker.
Louis Lemon.	William C. Lathrop.

JOS. C. MAGEE, Captain.

Contribution from Employes of Yamanaka & Co.

Enclosed please find thirteen dimes, subscribed by the employes of Yamanaka & Co., for the Dewey Cup. It affords them great pleasure to contribute to this patriotic fund. All honor to America's great Admiral, Dewey. YAMANAKA & CO.,
Board Walk, Atlantic City, N. J.

T. Sakata.	Mary C. Coakley.
S. Mamaye.	Edna G. Smith.
K. Kodama.	Anna Nickle.
Walter Roy.	Clara Nickle.
Herbert Reinheimer.	Emma M. Frederick.
Joseph G. Wilkins.	M. S. Tarbell.
Margaret Lowrey.	

Twenty-five Dimes from the Employes of New York, New Haven & Hartford Railroad.

The undersigned, clerks in the employ of the New York, New Haven & Hartford Railway Company at Pier 50, East River, New York, Station, request the acceptance of the enclosed contribution to the Dewey Loving Cup fund.

George Wolfe.	Jas. Cronin.
R. E. Chilford.	G. F. Chubb.
Thos. A. Sullivan	G. H. Edwards.
J. C. Hallowell.	C. H. Watson.
C. F. Edwards.	Chas. Schull.
Nelson Nathan.	Jas. Moffatt.
J. T. Sanford.	R. Dudrey.
Thos. Murphy.	Thos. Conroy.
F. Van Anden.	W. Boynton.
Geo. Harmon.	D. McGee.
E. F. Dusonchet.	C. T. Matson.
R. Conklin.	W. Westlake, Jr.
E. L. Hamel.	

Fifteen Dimes Collected by Jason P. Salisbury, Providence, R. I.

Jason P. Salisbury.	Flora Bock.
William J. Daigneault.	Hilda Breuchner.
Abbie M. Daigneault.	Ollie Book.
Joseph Daigneault.	Jennie A. Snirer.
Alf. Brueckner.	Mary F. Salisbury.
Adolph Alsfeld.	Charles S. Arendt.
Charles Brueckner.	Mrs. N. F. Arendt.
Sarah Freeman.	

Dimes from Avoca Villa, Bath Beach.

W. H. Distin.	Tom Moore.
Tom Brown.	Tom Bennett.
Laurent Howard.	Tom Gallagher.
Peter Reid.	R. Sheridan.
I. Basch.	William Johnston.
E. W. Banta.	Mike Connely.
Harry Horner.	Ed Rogers.
Fred Williams.	Mell Collins.
Louis Basch.	F. Victor.
Mrs. J. Newman.	W. H. Dower.
E. P. Schrage.	J. Stockley.
Paddy Burns.	Wilbur Dobbs.
R. Jamesfield.	M. Meiswinker.
F. Loney.	H. Miller.
F. Edwards.	J. Lowin.
D. Lumney.	F. Peabloom.
W. Croke.	C. Mertines.
A. Pezold.	Artie Hall.
H. Huntley.	Ben Firman.

Twenty Dimes from the Shook House, Elizaville, N. Y.

Enclosed find twenty dimes for the Dewey Loving Cup Fund, from the Jolly Twenty of the Shook House, Elizaville, N. Y.

We will all be down to New York to help receive Dewey and greet him with the familiar air of "When Dewey Comes Sailing Home."

Bertha S. Coons.	Sands B. Shook.
Elvira Hartill.	Mrs. S. B. Shook.
A. A. Kitto.	Clara L. Shook.
A. H. Kitto.	Matie J. Shook.
W. C. Kitto.	J. E. Vieseant.
Mrs. W. C. Kitto.	F. M. Wilson.
Mae Maguire.	F. I. Wilson.
Joe Maguire.	R. E. Whittier.
M. K. Prankard.	"The Mascot."
Jessie Raymond.	"The Jonah."

Twelve Dimes With Best Wishes.

Enclosed please find twelve dimes for the Dewey Loving Cup. With best wishes:

Daniel Ahearn.	Sadie Ahearn.
Mrs. Daniel Ahearn.	Emma F. Ahearn.
Miss May Ahearn.	Clara M. Ahearn.
Miss Rosella Ahearn.	Isabelle F. Ahearn.
Miss T. Ahearn.	D. J. Dewey Ahearn.
Joseph Ahearn.	Charles F. Tulvan.

Ten Dimes Collected by Alfred Thomas, Alabama.

Enclosed please find ten dimes ($1) collected by Alfred Degelow, four years of age, from:

John Adams.	Papa.
Maud Adams.	Mamma.
Charles Weisel.	Walter Degelow.
Mary Weisel.	Berth Degelow.
Ruth Degelow.	Self.

For the Dewey Cup fund. Yours truly,
A. E. DEGELOW.

From Officers and Members of the John V. McKernan Association, Seventeenth Assembly District.

Enclosed please find the sum of two dollars and ten cents, subscribed in dimes by the officers and members of this association.
JOHN F. M'DONALD, Secretary.

John Malloy.	Daniel J. Tobin.
Michael J. Kennedy.	Walter McLean.
John V. McKernan.	John Kirby.
Henry Bauers	John F. McDonald.
John McGregor.	Michael Hughes.
William Whittem.	James McKiernay.
Edward Doran.	William Mahon.
John Downing.	John Fitzpatrick.
James McCoy.	Jerry O'Connor.
Andrew McLaren.	Denis O'Connor.
Denis Lucey.	

From the Employes of Donigan & Nielson, 743 Third Avenue.

Enclosed please find thirty-four dimes for the Dewey Loving Cup from the undersigned employes of Donigan & Nielson, with our best wishes for your great work.

C. Nielson.	C. Buckley.
P. Gaiser.	T. Nichols.
E. Bastian.	W. Mehls.
D. Kaiser.	T. Nielson.
J. McMonigle.	G. Nolan.
M. Ruch.	C. Brettell.
C. Madsen.	P. Stein.
Geo. Stein.	J. Metzger.
S. Krueger.	J. Schneider.
H. Brodersen.	J. Schusterich.
J. Mann.	J. McGuire.
F. Hittel.	M. Ferchland.
T. Raub.	M. Katovsky.
C. Schimmel.	J. Schimmel.
L. Fritzheler.	T. Carroll.
T. Kohlman.	J. Buckley.
Mrs. Donigan.	

Contribution from Employes of Carl Fischer.

Contributed by employes of Carl Fischer, music and musical instruments, Nos. 6 and 8 Fourth avenue, New York City, to the Dewey Loving Cup Fund.

Henry Mueller.	Phoebe Clifford.
Sarah A. Crowley.	Anton Burger.
Charles W. Siebert.	L. Havemann.
Martin C. Boggis.	A. C. Kaempf.
Louis Werner.	Mike Vogler.
Anthony Kordula.	Fred Sautter.
August Pollins.	William Keinath.
Edw. Pechudy.	Henry Farrell.
A. Meyer.	Ludwig Krause.
Louis Ortlieb.	William Sandbach.
Charles W. Becker.	A. H. Ulbrich.
Henry Gerson.	C. Vohlandt.
A. Cesark.	Henry Bruggemann.
James Garvin.	E. Laune.
Charles Adams.	George H. Hilbert.

Hook and Ladder Company No. 14, No. 120 East One Hundred and Twenty-fifth Street, N. Y.

Eugene F. Terpeny.	George H. La Forest.
John Ryan.	Ernest G. Noth.
Thomas J. D. Carrigan.	James E. Skalm.
John Fredenberg.	William O'Gorman.
Edward Sheridan.	John H. Summerhayes.
Thomas Carter.	Joseph Quinn.

Miscellaneous Subscriptions Received Yesterday.

John A. Halderman.	John C. Hardman.
Adam A. Weschler.	Geo. P. Freeman.
Ralph A. Weschler.	A. C. Goff.
Jas. W. Ratcliffe, Jr.	Emily C. Jones.
Richard K. Harvey.	Mary W. Jones.
Leo Harvey.	Campbell Jones.
George W. Little.	Alma Baas.
Will Ward Duffield.	Josephine Baas.
C. M. Gillette.	R. D. Campbell.
Mrs. C. M. Gillette.	W. S. Satterlee.
S. J. Montagne, M. D.	Mrs. S. E. Burgess.
Harold C. Bennett.	L. E. Cann.
Lucille B. Bennett.	J. D. Southland.
Marion M. Wicks.	Mrs. J. D. Southland.
G. F. Bartmess.	Corinne Southland.
Cecil E. Grambs.	J. Sherlock Southland.
Gladys Grambs.	Nathan B. Williams.
Mr. J. W. Jones.	J. C. McKinnon.
Mrs. J. W. Jones.	B. M. Mehl.
Ulena P. Ingersoll.	J. E. Tallman.
Martin J. Ward.	Henry G. Tallman.
Mrs. Martin J. Ward.	William E. Hills.
Nellie A. Fallon.	Peter J. McGowan.

Metropolitan Tobacco Company, Distributers.

NO RUPTURE

CAN ESCAPE OUR AUTOMATIC PAD.

Our past work has proven that, not only in ordinary cases, but where the rupture has grown as large as a man's head, our truss fitted by Mr. Cluthe is the only successful method yet devised to hold rupture and cure it. If you are bound up with elastic belts, you cannot enjoy comfort.—We do away with all body and leg-straps and heavy springs; our automatic pad means perfect holding always.

CHAS. CLUTHE CO.,
29 EAST 14TH ST., Bet. 5th Avenue and Union Square, New York. BOOK FREE.

MEN LACKING STRENGTH

There are honest and dishonest doctors. There are enlightened and old fogy doctors, but the one who is both enlightened and honest will tell you that lost strength can be regained by the proper and judicious use of the pure galvanic current of electricity.

Old Fogies Use Drugs.

Only dishonest and old fogy doctors use drugs for weaknesses of men, because those who are both conscientious and enlightened know that medicines only stimulate. I use electricity and cure 95 per cent. I have made a life's study of all weaknesses of men, young and old, which result from youthful indiscretions or later excesses. I say to you, as man and physician, that electricity is the only true and rational treatment for such. I am the inventor of the famous

Dr. Sanden Electric Belt.

with attachment for men. I invented it to fill the demand for a home self-treatment, and it embodies the best elements of all electrical appliances known to science. It weighs about 5 ounces, and is worn around the body while you are asleep at night. Currents instantly felt. Over 6,000 cures during 1898.

Free Book and Consultation.

Drop in at my office to-day, if possible, and take a look at the belt. I shall be pleased to discuss your case free, or, if at a distance, write for my free book, "Three Classes of Men," which explains all. Sent in plain sealed envelope. I answer all letters personally.

DR. A. SANDEN,

Broadway, cor. 12th St., New York, N.Y.

Office Hours, 9 A. M. to 9 P. M. Sundays, 9 to 12.

SANTAL-MIDY
In 48 hours all secret ailments and private troubles arrested by Santal Midy Capsules, without inconvenience.
MIDY

If it's a boarding house you are looking for, you will find the best advertised in the Journal's "Want" Advt. columns every morning. *

MEN'S DISEASES.
All secret and private ailments of men cured in a few days; skin troubles, blood poisoning, nervous debility and general weakness restored. Go to the **Hallett New York Medical Institute** and consult the great blood and nerve specialist, 218 East 16th st., near 3d ave.; no charge unless cured; hours 9 to 9. Sundays included.